Home Edition
TELEPHONE 383-4111
CLASSIFIED 386-2121

# The Daily Colonist.

Vancouver Island's Leading Newspaper Since 1858

Cloudy High 63
Weather Details On Page 2

No. 157–115th YEAR · VICTORIA, BRITISH COLUMBIA, SATURDAY, JUNE 16, 1973 · 15 CENTS DAILY 20 CENTS SUNDAY

## Export Cuts 'Support' Alaska Pipe

JUNEAU, Alaska (AP) — Governor William Egan pointed to new Canadian export controls on petroleum products Friday as a major indication the trans-Alaska pipeline should be built.

Canada's "drastic action," Egan said, "points up very vividly a major problem" with moving North Slope oil through a trans-Canada pipeline to the lower United States.

Energy Minister Donald MacDonald told the House of Commons Thursday that Canada has imposed temporary export controls on gasoline and heating oil. He cited a strong U.S. demand for the fuels as the prime reason but declined to give details of the controls.

"It clearly shows that no matter how friendly our relations are with Canada, that nation's own needs come first in times of emergency," Egan said.

"This is only natural, but the United States just cannot afford to expose its own future well-being to the needless risk of being, in effect, at the mercy of Canadian decision-making."

The governor said the Canadian government 'has made it clear" it would pre-empt at least half the capacity of a Mackenzie Valley pipeline in order to transport Canadian oil.

"That would be a drastic blow to our nation," he said. "It would mean that the lower states would receive, through a Canadian pipeline, only half of the Alaskan oil that the trans-Alaska pipeline" would carry.

In Washington, U.S. Interior Secretary Rogers Morton rejected the idea that a study of a trans-Canada oil pipeline could be done in six months.

He said anyone believing an adequate investigation of such a project to carry Alaska oil to United States markets could be done in six months "would have to be smoking something."

Representative Morris Udall, a Democrat, asked Morton's opinion of his bill calling for a study of the Canada project as a substitute for the trans-Alaska pipeline, which Morton supports.

Morton replied at a house interior subcommittee hearing that his department worked for nearly two years on an investigation of the 780-mile

Continued on Page 2

## This Week We Have No 'Weeks'

**VANCOUVER (CP)— Mayor Art Phillips Friday proclaimed that henceforth the third week in June will be Non-Proclamation Week.**

**The mayor, noting that there are worthwhile proclamations, said his office is also presented with time-consuming requests to proclaim such things as National Pickle Week or Pink Envelope Week.**

**He said many of these proclamations take up too much of his own and his staff's time and said they are generally ignored by the press.**

## Strikers Battle In Streets

SANTIAGO (AP) — Angry demonstrators battled in downtown Santiago Friday while President Salvador Allende tried to settle a strike of copper miners.

Allende offered an undisclosed "new formula" at a meeting with strike leaders from El Teniente, the world's largest underground copper mine.

More than 40 persons were reported injured in the outbreaks of violence between anti-Marxists and supporters of Allende's leftist administration.

Several thousand anti-Marxists took to the streets after police halted a march on the outskirts of Santiago by about 2,000 striking miners from Rancagua, 60 miles to the south. The El Teniente mine is in Rancagua.

Neither side would disclose details of the Friday meeting, but one strike leader told reporters "the formula is quite acceptable and we feel optimistic."

Most of El Teniente's 12,000 miners went on strike 59 days ago, demanding a 41 per-cent increase in pay. The government, which owns the mine, offered instead a single bonus of $240 and refused to negotiate further.

## Inside

*MDs Told To Act On Drug Misuse* —Page 3

*Saanich To Fight Inferior Suites* —Page 40

| | Page |
|---|---|
| Bridge | 28 |
| Comics | 39 |
| Crossword | 29 |
| Entertainment | 16-17 |
| Family | 22-23 |
| Finance | 8-9 |
| Garden Notes | 39 |
| Names in the News | 2 |
| Provincial Court | 40 |
| Sport | 12-15 |
| Television | 27 |

### *Los Angeles May Be Car-Free by 1977*

# Drastic Auto Curbs Drafted

WASHINGTON (UPI) — The federal government has proclaimed drastic clean air plans that could eliminate automobiles in Los Angeles by 1977 and sharply reduce gasoline consumption and downtown parking in other areas. But it may ask Congress to delay the requirements in many cases.

The Environmental Protection Agency announced decisions Friday on plans by 23 states to carry out an act of Congress aimed at significantly cleaning the air around major cities by 1975.

But acting EPA administrator Robert Fri, noting that compliance with the act "could" remove all cars from Los Angeles streets, cut driving in northern New Jersey by more than 60 per cent and have other drastic effects, went on to say:

"I am not sure these are the results that the Congress intended. And so, after the public comment period is over, I intend to explore with Congress the desirability of extending the deadlines for these areas that are so deeply affected. I believe that such action is necessary to retain public confidence in what we are doing."

EPA approved plans submitted by Alabama and New York. In the cases of Los Angeles, Indiana, Massachusetts, Minnesota, New Jersey, Ohio, Pennsylvania and Texas, EPA made its own proposals. It indicated it would approve other state plans but found still others inadequate.

EPA's proposals to clean the air of urban areas relied heavily on banning or reducing downtown parking and imposing bridge tolls and parking fees to encourage car-pooling.

"We are basically attacking the problem by asking people to change their habits — their long-standing and intimate relation to private automobiles," Fri said. "Some change of habit is inevitably part of the price of making the air in our urban centres more healthful."

These were some of the proposals:

- Los Angeles and a five-county area: After July 1, 1974, gasoline sales would be limited to the amount sold in 1972-73. As of May 1, 1975, gasoline sales limited so as not to exceed air quality rules. Bus-carpool lanes by Dec. 17, 1973. An immediate ban on construction of new parking facilities. On Jan. 31, 1974, a program would begin to reduce parking spaces 20 per cent. Beginning in 1974 motorcycle registration would be limited to the 1973 level. Certain old cars would have to be fitted with catalytic converters and other emission-reducing devices. Because of the area's severe pollution problems, Fri said these restrictions might totally eliminate cars.
- New York City (approval of a state plan): Limits on cruising cabs and downtown parking.
- Northern New Jersey: Fitting certain old vehicles with catalytic converters, converting certain highway lanes to exclusive use by buses and carpools, a ban on daylight delivery and a freeze on the gasoline supply at this year's level.
- Indianapolis, Ind.: A ban on open burning in backyard incinerators. No transportation controls. Emissions from cars would be reduced by federal standards requiring cleaner engines.

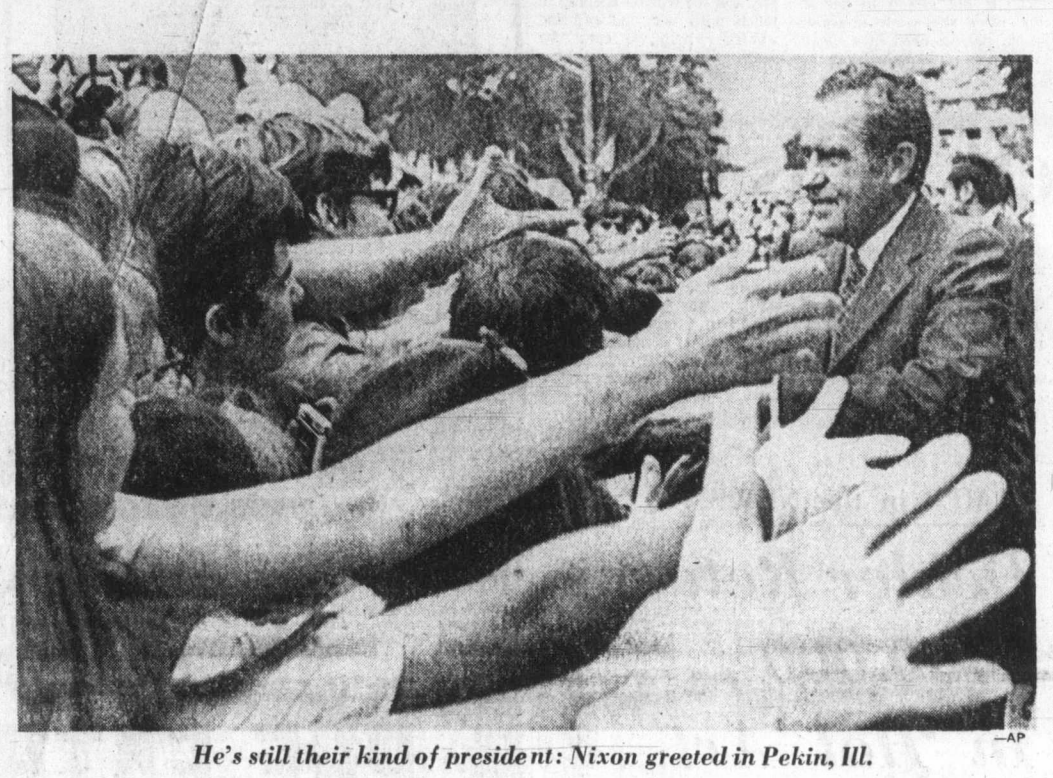

—AP

*He's still their kind of president: Nixon greeted in Pekin, Ill.*

# Nixon to Mid-America: Keep Faith in System

PEKIN, Ill. (UPI) — President Nixon urged a nation numbed by the spreading Watergate scandal Friday to shun cynicism about politics and politicians and to keep faith in basic soundness of the American political system.

In his second public speech in a week after seldom appearing in public since mid-February, the president attended dedication ceremonies for a new congressional research centre named in memory of former senate Republican leader Everett Dirksen.

The president seemed to get a boost in spirit from the campaign-style reception he received from an estimated crowd of 23,000 to 25,000 persons in this downstate Illinois town where Dirksen was born and is buried.

Most of the crowd appeared to be friendly, and Nixon was greeted with cries of "You're the greatest" and "We love you, Mr. President."

But the scandal did not evaporate completely on this hot, humid and occasionally drizzly day. A teenager along the president's motorcade route from Peoria waved a sign reading, "Nixon can't even hide in Pekin from Watergate." And shortly before the president's arrival in the town square where the ceremony took place, two unidentified persons raised a sign saying, "Impeach Nixon."

The crowd booed and police escorted the two away for interrogation by secret service agents. Police with rifles and binoculars stood guard on rooftops around the square in front of the Pekin public library where the president spoke. Two other signs spotted in the crowd read "Resign with honor" and "Nixon's the one — impeach him."

## *'We'll Get Close To Truth'*

CHICAGO (AP) — Senator Sam Ervin told a news conference Friday he hopes his Watergate committee will not have to subpoena President Nixon.

Asked if the whole truth of Watergate could be disclosed without Nixon's testimony, Ervin said: "I think we'll get close to it. We'll get the evidence from other witnesses."

Ervin said former attorney-general John Mitchell will be called as a witness "in the very near future" but declined to give an exact date. Ervin said John Dean, former White House counsel, and Herbert Kalmbach, former lawyer for the president, would appear next week.

Ervin said he would prefer not to call Nixon to testify, although he belived there was constitutional authority for such a step.

"Thus far, I see no necessity to call the president," Ervin said.

The South Carolina Democrat held the news conference after addressing the Illinois State Bar Association.

# Viet Guns Still Not Silent

SAIGON (AP) — The Saigon command claimed today that the communist side had committed 84 violations of the new Vietnam ceasefire within 18 hours. Field reports indicated South Vietnamese government forces also were still shooting.

Lt.-Col. Do Viet, a spokesman for the Saigon command, said most of the reported communist violations were shelling attacks. He said there was no large-scale fighting.

The incidents were logged by the Saigon command from noon Friday, when the new ceasefire officially began, until 6 a.m. today, Viet said.

More than 60,000 casualties on both sides have been reported by the Saigon command since the original ceasefire went into effect Jan. 28.

The second ceasefire agreement was one of 14 points in a communique worked out between Henry Kissinger of the United States and Le Duc Tho of North Vietnam.

The communique was signed by the U.S., North Vietnam, the Saigon government and the Viet Cong in Paris on Wednesday. Basical-

Continued on Page 2

## Visit to U.S. Starts Today For Brezhnev

MOSCOW (AP) — Leonid Brezhnev flies to Washington today for summit meetings that he says will be of "historic importance."

After landing in the United States capital the Soviet Communist party chief is scheduled to spend the weekend at the presidential retreat at Camp David, Md., before starting his talks with President Nixon in the White House Monday.

This is the first trip to the U.S. by the Soviet Union's top leader.

# *'No Kitty Genoveses' As 100 Nail 3 Hoods*

NEW YORK (UPI) — Scene: Broadway in uptown Manhattan on a warm Thursday evening. Three hoodlums jump a 19-year-old girl and grab her purse. When she screams for help one of them knocks her to the ground. The three jump in a cab and . . .

They didn't get away. Several passersby followed the purse snatchers as they fled. One of the pursuers threatened them with a tire iron.

The hoodlums dashed for a taxi, but by this time 100 onlookers had joined in the chase. Shouting and shaking their fists, they surrounded the cab and refused to let it leave until the police arrived.

Patrolman Peter Robinson, one of the first policemen to arrive at the scene, said, "I've never seen anything like it — all these people just came out and stopped the cab."

Explaining their refusal to "look the other way," one of the pursuers said, "We don't want any Kitty Genoveses in this neighborhood."

Kitty Genovese was stabbed to death on a Queens street several years ago. Police said neighbors ignored her screams for help. The Genovese case is considered by some a classic example of "not wanting to get involved."

### *DOMINICA CRISIS*

# DJ's Transfer Shakes Island

ROSEAU, Dominica (Reuter) — Premier Edward LeBlanc declared a state of emergency Friday in the Caribbean island of Dominica, saying a "third force" was trying to destroy the government.

His declaration followed an island-wide strike by merchants, trade unions and the civil service in protest against a government decision to transfer a popular disc jockey at the government radio station to a less-politically sensitive post in the civil service.

The whole economy of the island of 74,000 has been crippled by the shutdown and only skeleton crews manned essential services such as hospitals and the fire department.

LeBlanc, whose government has refused to negotiate with strikers over the transfer of announcer Daniel Caudeiron, warned Friday in a radio address that the strike was "engineered by a coalition of forces, each seeking the destruction of the Labor government."

He said that 21 rounds of ammunition had been stolen from the police station and "the present situation might well be a rehearsal for the strategy being planned by a third force."

He said the strike was "a desperate attempt to establish government by force."

Sources reported that Caudeiron, known to listeners as Papa Dee, was considered a security risk because of his sympathies with the Black Power movement, although the announcer has denied any involvement with it.

*Jo Ann Anderson*
'. . . deeply religious'

### *Told She Was Excommunicated, Says Grandfather*

# Elders Deny Jo Ann Abandoned

By DON GAIN
Colonist Church Editor

Two elders of Oaklands Gospel Chapel took exception Friday night to remarks of Cecil Branson, defence lawyer for Jo Ann Anderson, made to Mr. Justice R. A. Wootton in Supreme Court earlier in the day.

Before the girl was sentenced Friday, her lawyer said that, though she was a "deeply religious young girl," she had been rejected by the church because of her offence.

The girl's grandfather, F. C. Slade, said in an interview that he felt quite let down" by the fact that nobody from the chapel had spoken for the girl in court.

Slade, who said he had formerly attended Salvation Army services, said he phoned and asked for someone from Oaklands Chapel to appear in court in support of his granddaughter. He declined to say who it was.

"The party said in words to the effect that when my granddaughter had hurt one of the assemblies she had hurt them all.

"I was also told that the elders had met and decided not to do anything about it and that the girl had been excommunicated by the assembly," he added.

He said the girl had been in his custody and that, during that time, she often attended services at the chapel.

"Some of the members took an interest in her," he said, "but I never saw any of the

Continued on Page 2

● Two-year sentence in mother's death. Page 7

# Saigon Logs Slips

From Page 1

ly, it re-stated provisions of the January agreement.

Although the Saigon government and the Viet Cong pledged in the communique that their field commanders would meet at places of direct contact at noon today in efforts to halt shooting, that deadline was certain to be ignored.

Lt.-Co. Le Trung Hien, chief spokesman for the Saigon command, said the meetings would not take place until the Joint Military Commission worked out the time and place.

The JMC, made up of Saigon and Viet Cong representatives, met for two hours Friday without taking action on any of the 14 points, exchanged rhetoric, then adjourned until next week.

Hien indicated that the shooting would have to cease before Saigon would agree to a meeting of battlefield commanders.

In Cambodia, ground fighting and U.S. air strikes continued. The 14-point communique did not concern the fighting in Cambodia, where there is no ceasefire.

# Cuts 'Support' Pipe

From Page 1

Alyeska Co. trans-Alaska pipeline, which would transport North Slope oil to the Gulf of Alaska port of Valdez for shipment to the U.S. West Coast.

A comparable study of a trans-Canada line would be more than twice as long, would be a missive job and could not be done properly in six months, Morton said.

Stacked on tables near the witness chair were 30 volumes of interior department hearing records and six books constituting an environmental impact statement on the trans-Alaska proposal.

Noting that his bill would require Congress to select the route for an Alaska oil pipeline, Udall said the subcommittee had been asked to approve another measure which would direct Morton to give Alyeska permission to build its pipeline and prevent court appeals.

Millions of Americans honestly feel that they have not had their day in court as guaranteed under the National Environmental Protection Act, Udall said.

"What's wrong with waiting six months to get information on which to base a decision?" Udall asked. "What are you afraid of?"

Morton said he wasn't afraid of anything.

Morton said his department had done everything possible to comply with the environmental protection law.

He said the Canadian alternative had been considered and rejected because it might result in a five-to-seven-year delay in the marketing of urgently needed oil.

PEETZ TACKLE

# Glen Turner Held By German Police

FRANKFURT (AP) — West German police took American businessman Glenn Turner into custody Friday afternoon on a warrent issued by British authorities investigating Turner's Dare To Be Great sales schemes.

Turner, 38, was taken into custody at Frankfurt airport by border police, Frankfurt authorities said. He was turned over to city police until a local court rules on further custody.

Turner was travelling with two unamed men who carried $36,000 hidden in their boots, Frankfurt police said.

The British warrant asking for Turner's seizure and extradition to Britain was issued Jan. 29 in connection with investigations of his business activities in England, police said.

A police spokesman said Turner's companions also were being held awaiting a court decision within 24 hours on whether to issue arrest warrants remanding the three into investigative custody.

# Elders Deny Jo Ann Abandoned

From Page 1

elders coming around to see her."

Elder Duncan McKerracher of Oaklands Chapel told the Colonist Friday night that he was unaware that there had been a decision to not do anything about appearing for the girl.

He said Jo Ann has not been written off by the chapel.

"The door is not closed to her," he went on, "and when she has served her sentence and has repented of her sin she will be welcomed back to the church."

He said that when a member sins he is disciplined, according to scripture.

"This is a serious burden to us. Jo Ann is constantly remembered in our prayers and we will continue to pray for her," he added.

McKerracher said Jo Ann had had the association and fellowship of the church and this would be open to her on her return "if her vocation is right."

"I repeat," he said. "The door is not closed to her if and when she wants to come back. All we need is a clear indication on her part that she has the desire once again to be part of the church."

"Our effectiveness is in our belief in God and that's where the answers will come from," he said.

"Another elder, Dr. David Gaunt, said he felt Branson "had the wrong slant."

"We haven't rejected the girl and we will be keeping in touch with her and offering whatever help we can," he said.

# Push Us, Barrett Tells CMA

VANCOUVER (CP) — Premier Barrett told the Canadian Medical Association Friday night that professional associations "such as yours" should be putting pressure on governments such as his, to change some of the poor social conditions, such as overgrown and overcrowded mental hospitals and prisons.

"In the 10 months we've been in government, we've done very little," he said. "But we've not faced much pressure from the (health) professionals to change, either."

Even doctors and social workers have come to accept the massive institutions as a fact of everyday life and to stop thinking of alternatives needed, said the former social worker whose New Democratic Party took over the B.C. reins from the Social Credit Party last August.

However, Barrett said huge mental institutions and huge prisons are not the answer.

"We have people coming out sicker than when they went in," he said.

"Essentially, we put these people (the mentally ill and criminals) into cold storage."

Professionals, such as the medical profession, should be coming to government with recommendations and alternatives, he told 250 members of the general council (the governing body of the CMA) and about 250 guests at a provincially-sponsored banquet.

However, Barrett said that within the next few weeks his government will be announcing some changes anyway.

"We closed the Willingdon Home for Girls (a provincial centre for wayward and delinquent girls)," he said.

Doctors and social workers kept asking what government would do as an alternative, he said.

"We haven't missed it. Particularly the girls haven't missed it." The government arranged for foster and group homes in the communities rather than a central institute.

"How many other myths are we continuing as professionals?"

## NAMES in the NEWS

*Worley*
**. . . to Carribbean**

# *Dealer Returns $450,000 In 'Hot' Art*

PARIS — An unsuspecting art dealer paid more than $450,000 for 15 paintings, then discovered that they had been stolen and agreed to return them to the owner.

The art included four Renoirs, one Sisley, one Leger, one Rouault, two Vlamincks, a Van Dongen and three Boudins, and were among 21 paintings stolen April 24, 1972, from the home of French industrialist **Albert Lespinasse**, police said.

The art dealer, who was not identified, told police he bought the paintings from **Marc Francelet**, 25. Francelet said that he got the paintings from an unidentified man and only kept an "honest commission."

□

VANCOUVER — **Ron Worley**, former deputy B.C. travel minister fired by the NDP government for engaging in political activities with the former Social Credit government, has accepted a post as travel adviser to developing commonwealth countries in the Caribbean. Worley, author of the Wonderful World of W. A. C. Bennett, leaves June 25 for the island of St. Kits where he will act as tourism adviser.

□

LONDON — **Liza Minnelli** and actor **Peter Sellers** have squelched rumors that their romance and engagement had ended. "A load of rubbish," huffed Sellers in a press statement, replying to a newspaper story that the couple had broken up, and that Sellers was seen dining with "another woman." The "other woman," Sellers said, was his daughter.

□

MOSCOW — Danish chess grandmaster **Bent Larsen** says he does not think **Bobby Fischer** will defend his world chess title in 1975.

# *Iodized Complexion*

## Your Good Health

By G. C. THOSTESON, M.D.

**Dear Doctor:** I have read that you advise the use of iodized salt and I know nutritionists also preach this. I listened to this and switched to iodized salt in our home.

However, I am a victim of the advice. About 10 years ago my face erupted in redness, bumps or eruptions. Skin specialists called it acne rosacea but none gave me a cause and gave me no hope.

Then I went to a dermatologist in New York and he gave me the cause at once: iodide. And asked if I used iodized salt. He told me a lot of young folk are victims of iodized salt.

Later, after several repeats of breaking out after visiting friends for weekends, I would call them and, sure enough, they used iodized salt.

I feel that people who need iodine for goiter can get it easily but the idea of iodized salt should not be sold to the public wholesale. — G.R.

There's a classic case of iodine sensitivity! There is no question that some people are sensitive in that way — some very sensitive, others only mildly so.

Trying to choose between the two problems — goiter or skin eruptions — one has to admit that goiter is the dangerous one. And until iodized salt came along, goiter was an extremely prevalent problem, especially in the central part of our continent, where over the centuries the iodine had gradually leached out of the soil and been carried by rivers into the sea.

Near the coast, where seafood was more available, more people got enough iodine to avoid goiter. But over most of the continent iodized salt has been a blessing.

I will grant you this, however: there are individuals who have to avoid getting too much iodine lest they have the same trouble you do. For one example, too much iodine contributes to the acne problem that bothers so many teen-agers.

# The Weather

June 16, 1973

Cloudy with periods of rain. Winds brisk southeasterlies at times. Friday's precipitation .01 inch. Sunshine 5 hours, 12 minutes. Recorded high and low at Victoria, 62 and 41. Today's forecast high and low, 63 and 50. Today's sunrise 5:11 a.m., sunset 9:18 p.m.; moonrise 10:11 p.m., moonset 5:45 a.m. Sunday outlook: Cloudy and cool with showers.

East Coast of Vancouver Island — Cloudy with periods of rain. Winds brisk southeasterlies near Georgia Strait. Friday's precipitation trace. Recorded high and low at Nanaimo, 63 and 36. Forecast high and low, 63 and 50. Sunday outlook: Cloudy and cool with showers.

West Coast of Vancouver Island — Overcast with rain and rain becoming heavy at times along the coast. Winds strong southeasterlies in exposed areas. Forecast high and low at Tofino, 60 and 48. Sunday outlook: Cloudy with showers.

North Coast — Mainly cloudy with a few showers clearing along the mainland late in the day. Lows near 45, highs 55 to 60. Sunday outlook: Sunny periods.

Extended outlook, Monday through Wednesday — Chance of showers mostly Tuesday and Wednesday. Highs in the 60s and low 70s, lows 45 to 55.

READINGS

| | | | |
|---|---|---|---|
| St. Johns | 41 | 39 | .42 |
| Halifax | 55 | 51 | .31 |
| Fredericton | 62 | 50 | — |
| Charlottetown | 52 | 47 | — |
| Montreal | 58 | 45 | — |
| Ottawa | 54 | 49 | .16 |
| Toronto | 71 | 54 | — |
| North Bay | 53 | 45 | — |
| Thunder Bay | 68 | 45 | .01 |
| Kenora | 79 | 43 | .65 |
| Winnipeg | 86 | 67 | — |
| Brandon | 86 | 61 | — |
| Regina | 70 | 62 | — |
| Saskatoon | 69 | 60 | .37 |
| Prince Albert | 64 | 54 | .29 |
| North Battleford | 65 | 52 | .29 |
| Swift Current | 61 | 50 | .24 |
| Medicine Hat | 54 | 46 | 3.13 |
| Lethbridge | 57 | 48 | .85 |
| Calgary | 53 | 46 | .51 |
| Edmonton | 54 | 48 | 1.80 |
| Cranbrook | 64 | 43 | — |
| Castlegar | 68 | 45 | .01 |
| Penticton | 70 | 38 | — |
| Revelstoke | 67 | 46 | — |
| Princeton | 62 | 37 | — |
| Vancouver | 62 | 46 | — |
| Prince Rupert | 55 | 44 | .02 |
| Comox | 60 | 48 | .08 |
| Prince George | 60 | 42 | .02 |
| Salmon Arm | 70 | 36 | — |
| Kamloops | 71 | 47 | — |
| Whitehorse | 61 | 42 | .07 |
| Fort St. John | 60 | 48 | — |
| Seattle | 63 | 49 | — |
| Spokane | 67 | 45 | — |
| Portland | 66 | 51 | — |
| San Francisco | 63 | 50 | — |
| Los Angeles | 71 | 55 | — |
| Phoenix | 94 | 65 | — |
| Las Vegas | 89 | 56 | — |
| Honolulu | 87 | 73 | Trace |
| New York | 79 | 64 | — |
| Miami | 88 | 75 | — |

TIDES AT VICTORIA HARBOR

(Tides listed are Pacific Standard Time)

| | H.M. Time | Ft. Ht. | H.M. Time | Ft. Ht. | H.M. Time | Ft. Ht. | H.M. Time | Ft. Ht. |
|---|---|---|---|---|---|---|---|---|
| 16 | 09.30 | 1.0 | 19.50 | 8.1 | 21.40 | 8.1 | | |
| 17 | 00.00 | 8.6 | 10.05 | 1.1 | 20.00 | 8.0 | 22.20 | 8.0 |
| 18 | 00.30 | 8.3 | 10.35 | 1.3 | 20.40 | 7.9 | 23.20 | 7.7 |
| 19 | 01.00 | 7.9 | 11.10 | 1.6 | 21.00 | 7.8 | 23.55 | 7.4 |
| 20 | 02.00 | 7.4 | 11.40 | 2.0 | 21.10 | 7.7 | | |
| 21 | 00.50 | 6.7 | 02.20 | 6.7 | 12.10 | 2.6 | 20.55 | 7.6 |
| 22 | 04.00 | 5.8 | 06.00 | 5.8 | 12.40 | 3.3 | 20.30 | 7.7 |

TIDES AT FULFORD HARBOUR

(Tides listed are Pacific Standard Time)

| | H.M. Time | Ft. Ht. | H.M. Time | Ft. Ht. | H.M. Time | Ft. Ht. | H.M. Time | Ft. Ht. |
|---|---|---|---|---|---|---|---|---|
| 16 | 03.00 | 10.0 | 10.55 | 1.5 | 19.35 | 11.1 | | |
| 17 | 00.35 | 9.6 | 03.20 | 9.8 | 11.30 | 1.5 | 20.05 | 11.2 |
| 18 | 01.30 | 9.4 | 04.00 | 9.6 | 12.05 | 1.6 | 20.35 | 11.2 |
| 19 | 02.20 | 9.0 | 04.55 | 9.1 | 12.35 | 2.0 | 21.00 | 11.2 |
| 20 | 03.10 | 8.4 | 05.35 | 8.6 | 13.10 | 2.7 | 21.25 | 11.1 |
| 21 | 03.55 | 7.6 | 06.50 | 7.9 | 13.50 | 3.5 | 21.50 | 11.0 |
| 22 | 04.35 | 6.7 | 08.35 | 7.3 | 14.25 | 4.6 | 22.10 | 10.9 |

## Marine Calendar

NAVY

HMCS Terra Nova, Kootenay — at sea.
HMCS Oriole — at sea.

MARINE SCIENCES

CSS W. J. Stewart — in Howe Sound.
CSS Richardson — at Pat Bay.
CSS Parizeau — in Juan de Fuca Strait.
CSS Vector — at Bute Inlet.

COAST GUARD

Sir James Douglas — in Kyuquot patrol area.
Racer, Ready — in Sandheads patrol area.
Rider — in Rivers Inlet patrol area.
Quadra — on Station Papa.
Camsell, Vancouver — in port.

MERCHANT MARINE

Port Alberni — Novikov Priboy, Victoria.
Crofton — Besseggen, Spero, Star Assyria.
Nanaimo — Tacoma City.
Duncan Bay — Star Pinewood.

CRUISE SHIPS

Victoria: Island Princess; Italia — due Monday, 1 p.m.; Spirit of London — due June 25, 2 p.m.; Fairsea — due June 26, 6 p.m.

OPEN HOUSE
Fri. June 15 7-9 p.m.
Sat. June 16 1-5 p.m.
3980 Hollydene Pl., Off Arbutus Drive
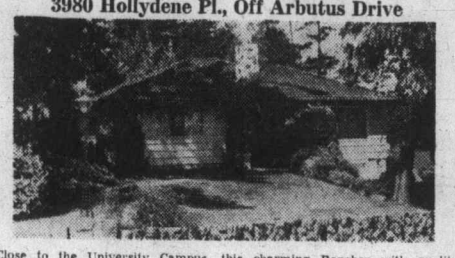
Close to the University Campus, this charming Rancher with quality crafted stonework and heavy hand-split shake roof is worthwhile coming to see. The unobstructed mountain and sea views can be seen from the spacious living room, dining room, and eating nook in the kitchen. Billiard room and extra bathroom in full basement.
$69,500
W. J. RANSON
Res: 479-5910 Office: 385-9765
CHARMAN PACIFIC REALTY

VOLVO PROTECTS THE PARTS THAT WITHSTAND COLLISIONS WITH PARTS THAT ABSORB COLLISIONS.

The Volvo sedan passenger compartment is surrounded by six steel pillars instead of the four you find in hardtops. This steel cage is protected with impact-absorbing front and rear ends that crumple on impact at a pre-measured rate. And when you leave our showroom in a new Volvo, we cover you with a 12-month/unlimited mileage warranty. We do everything we can to protect you from the other guy. Even if it's us.
© 1973 VOLVO CANADA LTD.
"HAVE A LOOK AT YATES AND COOK"
McCALLUM MOTORS
1101 Yates 386-6168

MACDONALD'S
FURNITURE MART
ONCE-A-YEAR
PRE-FATHER'S DAY
SALE
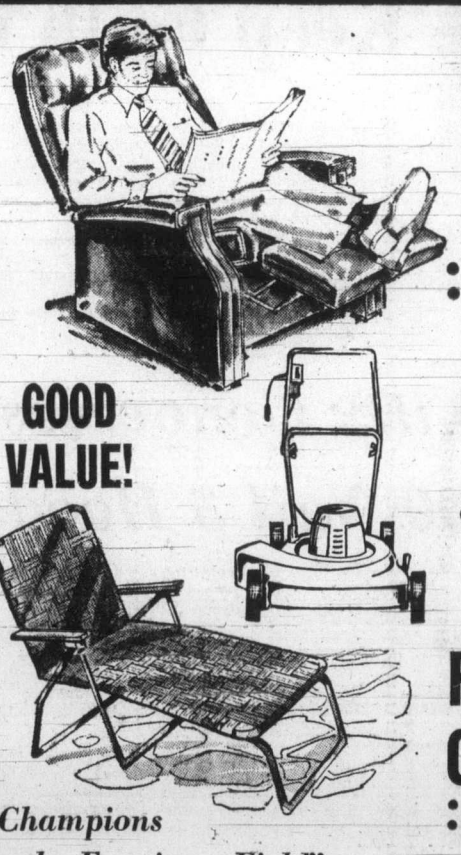
RECLINERS
$79.95 EACH
• 3 Position • All Vinyl
• 4 Colors to Choose from
Lowest Price Ever
GOOD VALUE!
ELECTRIC MOWER
Orange Metal Housing
$59.95 EACH
FOLDING LEISURE CHAIR
• 6 Positions
• Strong, compact, take anywhere.
$16.95 EACH
"Champions in the Furniture Field"
A PERFECT GIFT!
CHARGE IT
MACDONALD'S
FURNITURE MART
WAREHOUSE DISCOUNT SALES
1420 BROAD STREET 383-1171 or 383-1172
Free Delivery — Same Day — Easy Terms
LIMITED QUANTITIES ON THE ABOVE MERCHANDISE

—CP

*Micheners Throw a Shower*

Undaunted by showers, Governor-General Roland Michener decided to press ahead with annual garden party held Friday at Government House, his official residence. Under cover of several umbrellas, Michener and guests exchange greetings.

# MDs Urged To Be Active In Stopping Drug Abuse

VANCOUVER (CP) — Misuse of all mind-altering drugs, including alcohol, was criticized Friday and the Canadian Medical Association recommended that doctors should take a more active role in discouraging such misuse.

Tranquillizers, mood-elevating drugs, stimulants or pep pills, barbituates sleeping pills, marijuana and hashish, heroin, LSD, cocaine, alcohol and even antihistamines, a drug used in most cold tablets, came under fire at the CMA annual meeting of its 250-member governing council.

Several recommendations arose out of the discussions on non-medical use of drugs, with Dr. J. E. Moriarity of Calgary, chairman of the committee on community health, stressing that alcohol is "one of the most abused and misused drugs in society today."

One recommendation in this regard said doctors should clearly inform patients — "and the general public at large" — about the dangers of driving while taking drugs and especially when these are combined with alcohol or antihistamines.

The committee also had recommended that simple possession of cannabis for personal use should not be a criminal offence, as it now is. However, this recommendation was referred back to the board on the basis that it had legal and social implications rather than medical.

Delegates approved a recommendation restating the CMA position that use of cannabis is harmful and should be condemned.

The CMA also will ask the federal government to encourage the provinces to bring in uniform legislation allowing young persons aged 16 and over to sign their own consent forms for medical, surgical and dental treatment.

The doctors said they often see young persons for routine medical care who are not of age but who no longer are living at home or do not want their parents to know about their medical treatment. At present, doctors "are in considerable legal peril" if they treat minors without parental consent.

The association also approved a motion that it go on record as opposing the decision of the French government to continue nuclear weapons testing in the South Pacific.

The discussion on reducing the penalties for cannabis use sparked most discussion. Several speakers said that although they were against use of these drugs they also were "against making a criminal out of a kid because he possesses a joint (a marijuana cigarette)."

JEUNE BROS.
FOR
CAMPING

## *Inflation Outpaces Raises, MP Says*

OTTAWA (CP) — Inflation has soared so high it now is outpacing wage increases, Toronto lawyer and businessman Sinclair Stevens told the Commons Friday in debate on the government's long-delayed corporate tax cuts.

Stevens (PC—York-Simcoe), one of the most vocal critics of the Liberal government's economic policies, said inflation hit 7.7 per cent in the first quarter of 1973 compared with a 7.5 per cent rise in wage rates.

"It doesn't take much of a mathematician . . . to see how this adds up."

Stevens, 46, a director of several corporations, compared Canada's 7.7 per cent level of price increases with what he said were levels of seven per cent in the United Kingdom, 5.8 per cent in the United States and 3.5 per cent in France.

In human terms, he said, the Canadian inflation rate means that a worker earning $8,000, getting a raise of 7.5 per cent or about $600, will have $20 less to spend in 1973 than he had the previous year.

On top of this, he argued, income taxes, in terms of revenue, have jumped 117 per cent to $7.2 billion over the last five years, adding a further drain of $140 to $180 a year for the average taxpayer.

"Anyway you look at it, I don't think this government has a credible record for Canadians."

In spite of his criticism, he is expected to join other Conservatives next week in voting with the minority Liberal government to give the legislation second reading.

RENT-TO-OWN
ELECTROHOME
COLOR TV
From Only
18.89 per month
3 Year Guarantee
All Parts and Labor
CITY CENTRE TV
3970 Shelbourne 477-6971
next to Kmart in the Mall
10 a.m. to 10 p.m. daily

HENRICKSON & SON
SPEED QUEEN
QUALITY COSTS YOU LESS
WASHERS
ALL FABRIC
and DRYERS
WASHERS From
$298
DRYERS From
$218
Speed Queen's Guarantee
• 2 Years on All Parts and Labor
• 10 Years on Transmission
• Lifetime Guarantee on Stainless Tub
• 5 Years on Dryer Drums
All Models
On Display
Henrickson & Son
849 YATES 388-4251
• FACTORY SERVICE DEPOT •
Open Mon. to Sat. 9 to 5 p.m.
• Fri. 'til 9 p.m. • Easy Terms
Dennis Henrickson

to Father, with Love
A LIVING GIFT
FOR FATHER'S DAY
Give him a gift that will grow to become his pride and joy! At Cedar Hill Nursery and Garden Center you will find a terrific selection of shrubs, trees, plants and equipment to make father happy. Give him a gift that can be remembered for years to come. At Cedar Hill you get the BEST!
• Potted Roses
• Shade Trees
• Rhodos
• Hanging Baskets
• Tools
When in doubt give a gift certificate
You'll enjoy the Victoria Horticultural Society
SUMMER FLOWER SHOW
Fri. June 22nd, 2 P.M. - 10 P.M.
Sat. June 23rd, 10 A.M. - 8 P.M.
First United Church Hall
932 Balmoral at Quadra
ADMISSION 50¢
BEDDING PLANTS
Open flats, many varieties.
Flat of 48.
SALE 2.50
Strawberry Plants
Potted, ready to fruit.
Sale 10 for 1.50
Instant Color —
African Marigolds, Petunias, Salvia, Zinnia, Fibrous Begonias, all grown in 4" pots, all ready to bloom. Color now and all summer long.
Sale 10 for 3.50
Impatiens
White only for shady spot.
4 Baskets 1.49
Sweet Peas
10 to 12 in pkg.
49¢
Hanging Baskets
Just full of color.
4.49
Heathers
Fine collection of large 2-year old heathers. Winter and summer blooming.
Sale each 99¢
Fuchsias, Begonias
Just arrived, nice selection of hybid fuchsias and American hybrid begonias.
Liquid Iron With Other Trace Elements. Perk up any sick, yellow, underfed plants. Special, 1 Gallon 1.99
It's not too late to have a colorful summer garden. See our selection of quality Bedding Plants, still in good supply.
CHARGEX
OPEN 7 DAYS A WEEK
9 to 5:30 Daily — 10 to 5 Sundays
Shop Where Your Nurseryman Is Your Best Friend
Cedar Hill
NURSERY and GARDEN CENTER
1551 CEDAR HILL CROSS ROAD
Half Block West of Shelbourne

STOREWIDE HOMEFURNISHING
CLEARANCE
ATTENTION!!
SPECIAL SALE ANNOUNCEMENT
Standard Furniture Bought Kroehler Furniture's entire showroom of Occasional Chairs. They have just arrived. We are passing the savings on to our customers during Bonus Days. Outstanding Styles and the finest quality decorator covers and colors. See our special window display Plus dozens more in our chair floor display.
CHAIRS—ROCKERS AND RECLINERS
Limited quantity — Shop and Save Friday and Sat. — You will be delighted to save so many Dollars.
There are so many Styles, Covers and Colors We Cannot list them all. So come and see for yourself—We have a deluxe Chair for you — If its Kroehler quality you can Buy in Confidence.
EXTRA SPECIAL
Swivel Rocker
Soft "Sleepy Hollow" button attached back. Reversible zipper - closed cushions. Lux - i - foam cushions. Padded outside back. Swivel Rocker 5 - leg base swivels 360° on ball bearings.
Reg. 139.95 to 149.95
SPECIAL 99.00
HIDE-A-BED CLEARANCE
Kroehler Sleep or Lounge
Double size with 100% nylon fabric. Casters in front 259.00
Simmons Full Size Hide-a-Bed
100% nylon, Slumber King mattress, nimbus foam cushions 279.00
Sealy full size Riddibed.
Sleepwell mattress, covered in 100% nylon 299.00
Simmons Full Size Hide-a-Bed
in heavy vinyl cover 279.00
Give Dad a Break . . . Give him an
RCA
DISHWASHER
RCA CUSTOM 80
Top loading portable is big in value. Needs no installation — when you're ready to do the dishes just roll it to the sink and plug it in. Fully featured — it includes 5 cycles and 3 push buttons for every dish washing job. Sanitizer in both wash and rinse cycles.
Available in white, gold, avocado. Model LPD 80.
FATHER'S DAY SPECIAL 289.00
737 YATES STREET Downtown 382-5111 STANDARD FURNITURE

# The Daily Colonist.

*"An Independent Newspaper . . . The Organ of No Clique or Party"*

1858 — 1973

Published every morning except Monday by The Colonist Publishers Limited at 2621 Douglas Street, Victoria, B.C. Second class mail registration number 0516. All undelivered copies or any notices respecting changes of address are to be sent to the above address. Member Audit Bureau of Circulation.

RICHARD BOWER — Publisher and Editor-in-Chief




## Perils on the Sea

THE GOVERNMENT OF CANADA should take heed as the danger of disaster grows as long as shipping remains relatively uncontrolled on this coast.

It is unrealistic to argue that shipmasters and pilots must ensure the safety of their charges. Certainly they must, to the best of their usually considerable ability. An automobile driver, too, bears responsibility but that does not mean the authorities can safely dispense with traffic lights and laws for the public protection.

Heretofore lighthouses, buoys that mark safe channels, radio beacons and, above all, up-to-date charts have generally been adequate to keep ships off rocks and shoals, and their watchkeepers, with the assistance of radar, have usually managed to avoid collision. But the world is entering a period of growth that makes much of the old technique for safe navigation obsolete.

The United States Coast Guard's office of merchant marine safety, not noted for alarmist predictions, has issued the extraordinary warning that one out of every 14 ships of over 500 gross tons will be involved in a collision of some description this year.

This is because the sea lanes, in particular such approaches as Juan de Fuca, the Strait of Georgia and Puget Sound, are becoming more and more crowded. And not only are ships more numerous but they are getting bigger and faster. Tankers of 250,000 tons are commonplace and million-ton vessels are already under construction.

As they increase in size, so ships tend to become less manoeuverable. A 250,000-ton tanker travelling at 16 knots would require 24 minutes to take way off, during which time she would travel three miles over the ground in slack water.

The new container ships move at 30 knots on passage.

Into such vessels owners are beginning to build a device known as "digiplot" — a radar-computer combination which authorities claim as big an advance over radar as radar was over the human eye. The cathode ray scan satisfactorily identifies moving objects, as many as 200 in a 12-mile radius, and can project their positions in a given period of time within 30 seconds. Cost of this gadget runs to about $70,000, which is a small enough price to pay for the protection of a big tanker worth $35 million or a liquid gas carrier costing $40 million.

However effective an instrument "digiplot" may be, the Canadian government cannot assume that it will be universally adopted. And although it is apparently a great scientific advance it is not fool-proof. Still needed on the coast's approaches is a radio-radar control system which will allow a watchful shore authority to direct all shipping from towboats to tankers.

Where the responsibility lies, whether with the department of transport or what sometimes seems a completely redundant Canadian transportation commission, a forward-looking government would be wise to decide without further delay. For the time is approaching when the supertankers from Valdez, Alaska, will be ploughing through local waters on their way to Cherry Point.

The warning of the U.S. Coast Guard of collision prospects should impress on Ottawa the urgency of action if the government will listen to no one else.

## 'Dear Old Dad'

THE THIRD SUNDAY of June is at hand — in more ways than one. There will be more clasping of them and considerable reaching out, too. Father's Day, which had its origin not far from Victoria — in Spokane, Washington, as a matter of fact — and is marked mainly in the United States and Canada, is still looked upon as a day to honor "dear old Dad" in appreciation of his efforts as so-called head of the household. But it has fallen victim increasingly over the past 63 years to the same over-commercialization of Christmas that takes away from the true meaning of the occasion.

It is estimated that sales of Father's Day gifts will add up to $1.5 billion when the cash registers are toted this year. They have been increasing by about 10 per cent annually. Men's sportswear sales jump 100 per cent every June, men's furnishings sales go up 55 per cent, cameras 42 per cent, sporting goods 41 per cent, luggage 40 per cent, and reclining chairs 20 per cent. These figures are from the Father's Day Council, Inc., a retail trade boosters' group which says, "The emotion of Father's Day has overpowering impact for about two weeks every June."

All this is a far cry from the day in 1910 when Father's Day first was celebrated. Mrs. John Bruce Dodd of Spokane had in mind a special day to call attention to a father's place in the home and to such long-standing patriarchal functions as disciplining the children, safeguarding the marriage bond, and protecting womanhood and childhood. The Spokane Ministers' Alliance and the local YMCA sponsored the first official Father's Day, and 14 years later President Calvin Coolidge recommended national observance, which action gradually spread across the border into Canada.

Mother's Day has been around much longer and goes further afield. A day for honoring mothers was observed many years earlier in England. It was called Mothering Sunday and came in mid-Lent. The Yugoslavs and people in some other countries have long observed similar days, and it began to take hold on this continent starting in 1872. It grew out of Boston where it first was suggested as a day dedicated to peace.

It, too, suffers some from the same extravagant commercialization of Father's Day which, interestingly, has come full circle from its original ideal in one important sense.

The father of the Spokane woman who started it, a man by the name of William Smart, was a widower who raised six motherless children on his own. And in recent years this form of "bachelor" fatherhood has become more widely practiced and accepted in both Canada and the United States. Membership in the Parents Without Partners organization attests to this.

The rearing of children in this day and age is no easy chore and you've got to hand it, in every way possible, to those doing it on their own.

*Labor Party in Britain*

## Fighting an Old Battle

By IVAN YATES from London

Once again, the members of the Labor Party are publicly quarrelling with each other. It happens periodically — more often than in the case of its Conservative or Liberal opponents — because the party is a different sort of animal.

Unlike its rivals, Labor began at the grass roots, not in Parliament. Its founders were trade unionists who banded together with small numbers of socialist intellectuals to fight by political means for the representation in Parliament of the working-class. It may now claim, reasonably enough, to be a national party. But those were its origins, and the active forces of left-wing and trade union opinion have never let the parliamentarians forget it. There is a permanent distrust of the leadership at Westminster which every so often erupts into angry public dispute.

★ ★ ★

The occasion of the latest quarrel is nationalization — public ownership of industry: what sort of proposals should be included in the party's draft program to be put to annual conference this autumn as an electoral basis for defeating the Conservative government? The party's national executive, which is the elected voice of the mass party between conferences, is about to publish a draft policy document on which a large number of groups have been working for months.

Clause four of the party's constitution declares that one of its objects is "to secure for the producers by hand or by brain the full fruits of their industry, and the most equitable distribution thereof that may be possible, upon the basis of the common ownership of the means of production, distribution and exchange." So it is not surprising that most of the executive's candidates for take-over were widely aceptable to all sections of the party—North Sea oil, urban land, the pharmaceutical industry, Rolls-Royce Motors and so on. But one proposal, backed by the Left, was not: a plan to pledge the party to take into public ownership 25 of the 100 largest manufacturing firms in the country without naming in advance which ones and, therefore, without arguing the case for doing so on its merits.

★ ★ ★

This was thought irresponsible and very damaging to the party in electoral terms by the parliamentary leadership, which had represented its views to the executive in more than one joint session and thought, mistakenly as it turned out, they had been accepted. So the other day, when the executive, at the end of a long meeting, passed the proposal to nationalize the 25 companies by seven votes to six, Harold Wilson for one was hopping mad.

The Opposition leader had not himself voted on the question, but he had told the executive and he now told the public that the executive (and the conference) could put this proposal in the policy program if it wanted to but before it got into the election manifesto, it would have to be approved, in accordance with the constitution, by him and the rest of the parliamentary leadership, and he implied that it would only be approved over their dead bodies.

It is a classic situation. The majority of the seven executive members who pushed this through were non-parliamentarians who do not trust their MPs to act as they claim the party wants them to unless they are forced to do so. But it is the MPs who elect the leader (and the deputy leader) of the party, who then become, by virtue of their office, members of the executive. (And it is, of course, the leader who personally picks the members of his cabinet if the electorate returns his party to power). Naturally, the MPs think more in terms of what will bring that election victory about, and the leader and his chief parliamentary colleagues are aware all the time of their position as parliamentarians and future members of governments and their responsibility to the electorate.

★ ★ ★

But the mass membership of the party is not standing for election and, because of the party's origins, it feels entitled to lay down the line the party should follow. It is in clear conflict with all the theories of parliamentary sovereignty on which the British political system rests. No leader of the party could have done in the end other than what Harold Wilson did.

The interesting feature of the whole affair is that whereas in the past Mr. Wilson has fudged this sort of issue, this time he spoke out loud and clear. Fudging may have been appropriate to Mr. Wilson before he was leader, when he opposed the late Hugh Gaitskell in his fight against unilateral nuclear disarmament being made official party policy in the early 1960s. Now that Mr. Wilson is leader, and is faced with a somewhat similar situation, Mr. Gaitskell's robust refusal to accept the decision of his party conference as the last word commends itself to him rather more than it did then.

The two situations are not precisely identical; but the underlying conflict between the parliamentarians and the mass party has not changed at all.

OFNS—Copyright

## The Now Society

"Jerome, before you, Scriabin was zilch."

*Ottawa Offbeat*

## Better Ways for Spending

By RICHARD JACKSON, Colonist Ottawa Bureau

T. Robert Howie, 42-year-old freshman Conservative MP from New Brunswick's York-Sunbury riding, already may have made his parliamentary mark.

And made it in a quite unusual way — by perhaps having a hand in persuading the government "to save a little money for a change," as he puts it.

He blew in from the Maritimes at the start of the session, long involved in both provincial and federal politics but new to the National Capital, and began asking questions in some wonder and perhaps even awe.

What hit him right between the eyes was "the way," as he saw it, "the government splashes the money around Ottawa."

★ ★ ★

He had arrived here, suspecting that what the administration likes to call "the spending process," the standard policy of massive taxing-and-spending, was responsible, in large measure, for the regular annual inflation five-cent ripoff of every dollar.

Mrs. Howie had been telling him for months before he came to Ottawa about how, each time she went to the supermarket, the shrinking dollar put less and less into her shopping basket.

But it wasn't until he checked into his offices in the Confederation Building — which houses a spill-over of parliamentarians from the Centre and West Blocks — that he got his first clue as to how the government "could throw the dough around."

And he squawked publicly, protesting what he called "This crazy waste."

★ ★ ★

Rugs, furniture, all new in every two and three-room office, was extravagance enough. But all that was behind closed office doors and only the occasionally visiting taxpayer got to see it.

Out there in the open, on every floor, in plain view, though, was the "splendor," as he viewed it, of the rotunda lounges.

Deep luxurious chesterfields and big easy chairs upholstered in striking back and white check; heavy, richly mounted lamps, and tropical plants, everywhere, brought in at something more than $30 per copy, and dusted, fertilized and sprayed weekly by a florist brought in every weekend to manicure the greenery.

Nosing around, he sniffed out the cost of the whole Confederation Building spread at $2 million, and the plants, 312 of them, at $16,701.

"Gee," he exclaimed one day, and it got into the papers, "I sure hope none of the boys from New Brunswick come up and see all this Fancy Dan stuff.

"The boys won't like it, because they know — and man, do they ever know — there are so many better ways to spend money."

Some of his colleagues didn't like this sort of thing a bit. They kind of felt he was letting down the parliamentary side and didn't hesistate to tell him so.

But if they thought they had hurt his feelings, he was able to feel much better not long ago when, suddenly, the chesterfields and chairs, the lamps and the tropical plants vanished from the rotunda lounges.

He doesn't know where, and he isn't going to ask any questions about it of fellow New Brunswicker, Works Minister Dube, until he knows the answers himself.

"Dief taught me that," he says. "Never ask unless you know.

"We ought to pay more attention to Dief. He knows his way around.

"He was the one who showed me how to get seven LIP grants for Marysville, a town in my riding when a mill was closed, and 265 people thrown out of work.

"Dief said 'See the manpower minister, talk to him personally.'

"And I said that the minister, Bob Andras, was in the hospital, so this was no time to bother him.

★ ★ ★

"Dief said 'Okay then, go to the prime minister, put it up to him. Don't hang back. Give it to him straight.'

"So I wrote Mr. Trudeau and the next day a senior civil servant rang my office to say one of the PM's top aides had called the department saying that the boss wanted something done about the Marysville situation.

"We got the seven LIP grants and they provided work for 100 jobless mill workers doing worthwhile stuff like building parks and recreation areas, fixing up playgrounds and community halls, for three months.

"Now the mill is open again with 365 people working, 100 more than before the shutdown. But I don't know what Marysville would have done without those LIP grants. And I don't know what I would have done without Dief's coaching."

## TODAY IN HISTORY

By THE CANADIAN PRESS

Giovanni Mastai-Ferretti was elected Pope Pius IX 127 years ago today—in 1846—to start the longest papal reign in history—32 years. Regarded as a liberal, reforming Pope when elected, he became more conservative when the Italian wars of independence destroyed the old Papal States. During his incumbency, the Syllabus of Errors was published, undermining political reformers who were Catholics, and the dogma of papal infallibility was enforced.

1940—The Maginot Line was abandoned during the Second World War.

1930—Elmer A. Sperry, pioneer instrument inventor, died.

1891—Sir John Abbott became Canada's third prime minister, remaining in office only 17 months.

1755—Fort Beausejour on the Isthmus of Chignecto was surrendered to the British by the French.

1703—The Sovereign Council of New France became the Supreme Council.

*I Beg to Differ*

## Those Stop Signs Are for Stopping

By FRANK LOWE from Montreal

At first as I sat on my lawn, during one of the few afternoons so far this year lawn sitting was feasible, I rather enjoyed the spectacle.

Instead of cars streaming by, there was a constant parade of bicycles. Big kids, little kids and grown-ups, all on bicycles.

Then something began to worry me. My feeling of well-being induced by watching all those people taking part in our newest health fad became diluted.

Why? Well, the reason, as I finally figured it out, was that these people, including many of the adults, did not know how to ride bikes. Not safely, at any rate.

My house is on a corner lot. At the top northwest corner, where two streets join, there is a stop sign.

★ ★ ★

In 15 minutes I counted more than 40 happy bikers going by. Not one paid the slightest heed to the stop sign.

All right, so I live in a quiet back water. But the stop sign is there because this marks where the slumbrous north-south street makes a much-busier east-west street.

That east-west street has a two-block stretch unimpeded by any stop sign and for some reason people driving sports cars and motorcycles, when they hit this great, open stretch, seem to feel they have found themselves on a portion of the Indy Brick Yard.

They cut loose at the stop sign one block below my house with a great roar of engines, and squeal to a reluctant halt at the stop sign one block above.

Sometimes when they whiz past my corner lot they are hitting 40. This is why there is a stop sign on the north-south road, because anyone using it does not have a good view of what might be coming.

Now, the bicycle purists will say the police should do something about it — that it is not up to the innocent peddler to do anything.

Maybe so. But I have two arguments against that. The first is that I have known an awful lot of dead purists. The other is that there is a stop sign on the north-south street which means that it should be heeded.

★ ★ ★

But that sunny afternoon, as I watched, nobody on a bicycle seemed to agree with me. They would come scooting along and burst out into the intersection as though cars had been banned from that part of the world.

The adults, a little more cautious, might attempt a quick look to see if anything was coming. But the kids never flicked so much as an eyeball.

Well, perhaps I am too harsh. One father, leading a troop of three bicycling children, did stop at the stop sign. I know because I heard his biggest daughter scream, "Oh daddy, nobody stops at a stop sign."

The father, instead of using an old-fashioned back hand approach, tried to reason with her. As they pedalled merrily away I could hear him using logic to explain stop signs.

As they disappeared I wondered which would catch up to that little girl first — logic, or harsh retribution.

## Danger Way

From The Globe and Mail

Should hitchhiking be banned entirely in Ontario? Transport Minister Gordon Carton has said he is thinking seriously about it and we agree that his concern is entirely appropriate.

In Los Angeles, where an average of three hitchhiking crimes occur daily, parents of female victims are lobbying for stronger laws against the practice. Must we wait until matters deteriorate to that level in Ontario?

We recommend to Mr. Carton a study of Ontario Provincial Police records, along with those of local police departments, to take the measure of the danger that menaces the hitchhikers, the drivers who pick them up, and traffic in general. It is not being unduly alarmist to note that rapes, robberies, indecent assaults, woundings and the like are hazards risked on the open road.

The OPP, well placed to observe the consequences, have issued more than one pamphlet warning against thumbing a ride or picking up strangers.

The vast majority of young people simply want to see the country without spending a fortune. The unpleasant fact is, however, that hitching is much less healthy than hiking.

# Talk Logs 'Clear' Haldeman

Colonist Wire Services

WASHINGTON — Associates of former White House chief of staff H. R. Haldeman said Friday he has documentary support to back up his claim that he had no role in planning or covering up the Watergate break-in.

Associates said Haldeman, when he testifies under oath at senate Watergate hearings late this month or in July, is prepared to challenge key segments of testimony by Jeb Stuart Magruder.

Magruder testified Thursday that he gave Haldeman advance notice last January that he would perjure himself at the then-upcoming Watergate trial, as part of a well-planned coverup effort. He said the two had a long meeting in Haldeman's office.

Magruder, former deputy director of president Nixon's re-election committee, also said he assumed Haldeman knew beforehand about the bugging because Magruder gave Haldeman's aide, Gordon Strachan, advance planning reports on the bugging.

Haldeman's associates, however, said Friday that Haldeman will testify he did not learn about Magruder's perjury until two months after it happened — when he took part in the White House's own investigation.

Haldeman's challenge to this and other parts of Magruder's testimony is partly supported by appointment logs and tape recordings of converstations with Magruder, associates said. It places the two former White House aides on a collision course before the special senate committee probing Watergate.

Photo-copies of Haldeman's White House appointment book, made available to the the Los Angeles Times, fail to show any meeting with Magruder during January.

Meanwhile, special Watergate prosecutor Archibald Cox is on the verge of putting new pressure on the White House to turn over documents on President Nixon's meetings with former White House counsel John Dean and on other matters, it was learned Friday.

Detailed requests for the documents were first presented by Cox June 6 at a meeting attended by assistant special prosecutor James Vorenberg and White House lawyers Leonard Garment and Fred Buzzardt.

The requests were formalized, as had been agreed upon, in a letter by Cox on June 11, but Vorenberg said Friday that there has so far been no response.

In addition, Senate Watergate committee has subpoenaed the campaign-finace records of five 1972 Democratic presidential candidates.

Committee Chairman Sam Ervin signed the order Thursday at the request of the two Republican members of the committee, Senators Howard Baker of Tennessee and Edward Gurney of Florida.

The committee is seeking records showing contributions and expenditures of Senators George McGovern of South Dakota, Edmund Muskie of Maine, Hubert Humphrey of Minnesota and Henry Jackson of Washington, and Gov. George Wallace of Alabama.

## Campora

## No More Two-Bit Hotels

MADRID (UPI) — Argentine President Hector Campora, a former dentist who at one time stayed in second-class Madrid hotels, arrived Friday to one of the biggest receptions Spain has ever given a foreigner.

Generalissimo Francisco Franco, 80, and his entire cabinet were at Barajas Airport to greet Campora, former Argentine president Juan Peron's handpicked successor, who swept to power in Argentina's March elections.

Campora flew in for a five-day visit at the end of which he will accompany Peron home after 18 years of exile from the country where he was ousted by military coup in 1955.

After the airport reception to a 21-gun salute and reviewing a company of the Spanish air force, Campora and Franco drove through heavily-guarded, flag-decked streets to cheering crowds to receive the keys of the city in downtown Cibeles Square.

The next part of the program was to have been a triumphal reunion with Peron at Moncloa Palace where Campora will stay, but Peron was unable to attend because of a "slight indisposition," according to a government statement.

—AP

*Franco salutes Campora at Madrid airport*

*Mrs. Kelly*

## *Police Widow Held for Drugs*

PHILADELPHIA (AP) — Frances Kelly, 90-year-old widow of a policeman, insists she's innocent of narcotics possession charges laid during the weekend.

"The officer came up to me and told me to put up my hands. He had his gun out. I thought it was a joke and I laughed. But he searched me all over. . . .

"He found $16 in my purse and he said I'd been selling two bags of dope. I said the $6 were from my Social Security and the $10 belonged to the lady that has the water ice stand."

Mrs. Kelly was arrested by Patrolman Herschel Vandiver after police said she dropped something and began to run. Vandiver reported he picked up three packets containing a powder believed to be heroin.

## Overthrow Plot: Six Men Guilty

PRETORIA, South Africa (UPI) — Judge Wessel Boschoff has found two white men and four Africans guilty of plotting to bring violent revolution to South Africa.

## Terms Reduced

BUENOS AIRES (UPI) — The ministry of justice has reduced the sentences of all common criminals in Argentina following uprisings in several prisons by inmates who had not benefitted from an amnesty given last month to all political prisoners.


TOSHIBA
In Touch with Tomorrow

The Toshiba SA-400 is the most popular stereo receiver we have ever sold. Why? Because its superb AM - FM stereo tuner is matched to an excellent 30-watt (RMS) amplifier with less than 8/10 of 1% distortion.

TOSHIBA'S LIST PRICE $309.95

YOUNG'S PRICE 229.95

AN EVEN BETTER IDEA!

Buy your Toshiba SA-400 receiver with 2 KLH model 17 speakers and PE 3012 changer and save $175! GET IT ALL FOR ONLY ---------- $499.95

YOUNG'S AUDIO DEPT.

FIVE YEAR STEREO GUARANTEE

794 FORT AT BLANSHARD 382-5512


# Masked Gunmen Kill Two

BELFAST (UPI) — Masked gunmen burst into the Belfast home of a Northern Ireland militant Protestant leader Friday, held his wife and children at pistol point and shot his brother-in-law to death as he lay in bed, police said.

Two masked men, wearing masks and carrying pistols, forced their way into the East Belfast home of Tommy Herron, former vice-chairman of the Protestant paramilitary Ulster Defense Association (UDA) and now a candidate in the June 28 elections for the new Northern Ireland assembly, and killed his 18-year-old brother-in-law, Michael Wilson.

The killing raised the fatality toll in almost four years of violence among Ulster's majority Protestants, minority Roman Catholics and British forces to 825.

The joint chairman of the UDA, Jim Anderson, immediately accused the outlawed Irish Republican Army of the killing. "This was an IRA assassination squad," Anderson told newsmen.

Mrs. Herron told police the gunmen pushed past her when she answered the doorbell and demanded to know if her husband was home. She said — truthfully — he was out. Then one gunman held her and her four children at pistol point while the other raced upstairs and shot Wilson in the head as he lay in bed, Mrs. Herron said.

"Before they ran off they said they'd have shot me, too, if the children hadn't been here," she told police.

Police said detectives were "keeping an open mind" on whether Herron's brother-in-law or Herron himself was the intended victim.

Although Wilson is far less well known than Herron, police recalled that a week ago broomstick-wielding women dragged him off a motorcycle in Belfast's Catholic Short Strand area and beat him, breaking his hand and arm.

## Spacemen Observe Sun Flare

HOUSTON (UPI) — Skylab's orbiting researchers observed a great radiation outburst on the sun for the first time Friday in a historic breakthrough in man's drive to unravel the mysteries of Earth's nearest star.

The solar flare was sighted by Paul Weitz while he routinely watched the sun through a battery of telescopes mounted piggyback on the nation's first space station.

The sighting came after Commander Charles Conrad successfully checked out the Apollo command ship he, Weitz and Joseph Kerwin will ride home next Friday. Their recovery ship, the USS Ticonderoga, left San Diego, Calif., for the Pacific Ocean splashdown site 800 miles to the southwest.

## *West Africa Asks More Drought Aid*

ROME (Reuter) — President Sangoule Lamizana of Upper Volta appealed Friday for greater emergency help for the sub-Sahara drought-stricken countries in West Africa where he described the outlook as "fraught with peril."

Lamizana was addressing the council of the United Nations Food and Agricultural Organization which is treating the disaster as one of the main items on its agenda.

The president said the water shortage has caused huge migrations of population seeking food and water while vast numbers of cattle have died.

There is, he added, "a real threat of epidemics . . . but so far — thanks to the exuberant activities of the vultures, the only beneficiaries of this disaster — the danger has not yet materialized."

*Envoys Slain*

## Guerrillas' Hearing Postponed

KHARTOUM, Sudan (UPI) — A magistrate's court hearing for Black September guerrillas involved in the murder of two American diplomats and a Belgian three months ago has been postponed indefinitely, governmental sources said Friday.

The hearing, which had been scheduled to open Saturday, would have marked the first time that any Black September guerrillas had faced a court in an Arab country.

The government sources said legal authorities agreed to postpone the hearing in order to give the Sudanese Bar Association time to arrange for non-Sudanese lawyers to join the defence team. No new date has been set for the hearing, they said.

Eight guerrillas who seized the Saudi Arabian embassy in Khartoum March 1 were scheduled to appear before the magistrate, whose task was to decide whether there was sufficient evidence for a murder case and, if so, to commit the guerrillas for trial by a higher court.

## *Spaceship Crash Data Called 'Patent Hoax'*

TUCSON, Ariz. (UPI) — The alleged crash of a "spaceship" and the burial of its dead pilot at Aurora, Texas, in April of 1897 is a "patent hoax," says L. J. Lorenzen, international director of the Aerial Phonomena Research Organization based here.

"Recent news stories concerning the findings of mysterious bits of metal at the site of the alleged crash concern nothing more than an aluminum alloy, and there's nothing mysterious about that," he said.

In fact, he said, "it is our opinion that publicity-oriented individuals have used the story to promote their own interests. There's every indication that the bits of aluminum alloy arrived on the Proctor property since 1967 and probably within the last 60 days."

For some six weeks stories have circulated about the pieces of metal discovered at the site of the alleged spaceship crash.

"The important point in the whole story is the fact that in 1967 Alfred E. Kraus, director of the Kilgore Research Institute at West Texas State University, undertook an exhaustive investigation of the Judge Proctor farm where the spaceship was supposed to have crashed, and using a metal detector, found nothing but very ordinary bits of colored metal objects such as rings from horses' bridles, stove lids and 1932 licence plates," said Lorenzen.

In 22 years of investigating unidentified flying objects (UFO) reports around the world, Lorenzen said, "we have come across only one case involving UFO residue which stands up under scientific scrutiny."

## West Germans Apply to UN

UNITED NATIONS (UPI) — West Germany followed up the action of East Germany three days ago by applying Friday for membership of its own in the United Nations. The security council was expected to act on the two German applications together by the end of next week.


ROUGH CEDAR CASHWAY SPECIAL
1x8 BOARDS ONLY 15c LIN. FT.

We have in stock 4x4 and 6x6 Cedar Posts, 1x6, 1x10, 1x12 Rough Cedar, 2" Cedar Planks at CASHWAY PRICES

LUMBER
2 x 4 Utility
CASHWAY PRICE PER M
145.00
Lots of Cashway Bargains on Lumber

RANGE HOODS
CASHWAY SALE SATURDAY ONLY
21.95
30" — 2-Speed
White, Avocado, Copper, Harvest Gold

ARBORITE
4 x 8 Sheets
CASHWAY SPECIAL SATURDAY ONLY
FROM, SHEET
10.50

FIBERGLAS PANELS
White, Yellow, Green, Clear
CASHWAY PRICE
8 Ft. Panels ..... 3.95
12 Ft. Panels ..... 5.95
SATURDAY ONLY

HARDBOARD PANELS
4 x 8 x 1/8
CASHWAY PRICE
1.95
Other sizes in stock at Cashway Prices

PEGBOARD PANELS
4 x 8 x 1/8
CASHWAY PRICE
2.95

PRE-FINISHED PANELS
Emerald Elm, Golden Elm Embossed V-Grooved
CASHWAY PRICE
6.95

FENCE STAIN
Brown — Green — Red, Charcoal
CASHWAY PRICE
2.95
SATURDAY ONLY

Pre-Hung Doors
2'6" x 6'8" x 1 3/8"
Quality Hardware
CASHWAY PRICE
24.95

HOME BUILDERS
Buy your lumber for cash and save.
FREE QUOTATIONS — WE WILL SAVE DOLLARS FOR YOU!

Cashway Lumber Prices

SLEGG'S CASHWAY LUMBER
3955 Quadra Street 479-7151
Sidney Branch, 9764 Fifth St. 656-1125

Open 7:30 a.m. to 5:30 p.m. 6 Days a Week

—Colonist photo by Ian McKain

*Stewart in lacrosse gear*

*'Mr. Nice Guy'*

# Student Excels In Citizenship

An all-round athlete and unassuming student president of Claremont high school, 18-year-old Angus Stewart is more than just a regular nice guy.

In fact he has won three citizenship trophies during his school career, all of which were awarded for the first time by the respective Greater Victoria schools he attended.

On Wednesday, Stewart, son of Victoria police Staff-Sgt. Angus Stewart, of 4976 Cordova Bay, Saanich, won the Claremont high school citizenship trophy for Grade 12 students.

He won similar trophies in Grade 5 at Lochside elementary and in Grade 10 at Royal Oak junior high. Also at Royal Oak he was given the Grade 10 sportsmanship and best athlete awards.

Interviewed Thursday before playing in a lacrosse game at the Esquimalt Sports Centre, Stewart, said he was "not fantastic at anything."

What then is the recipe for his obvious success in getting along so well with his teachers and schoolmates?

"I just like doing things for the school," he says, "I like keeping busy."

This summer, he intends to work for B.C. Hydro as a meter reader and get enough money to go on a hiking trip through Europe. Then he will enter the University of Victoria where he hopes to train to become a physical education teacher.

# *'Widow' Role In Works For Actress*

LONDON (AP) — Swedish director Ingmar Bergman is reported planning to work with Barbra Streisand on a movie version of Franz Lehar's operatta The Merry Widow.

"Ingmar and Barbra have talked at length on the phone about it," said Hollywood producer Paul Kohner, who arrived here Thursday after meetings with Bergman in Stockholm.

"All that remains now is a personal meeting to discuss the style and interpretation of the film. Ingmar wants to go right back to the original version of the Lehar operatta and will shoot locations scenes in Paris."


**HELP DOGS**

**AND CATS "GO"**

***Elsewhere!***

SCENT-OFF PELLETS stop pets fouling lawns, play areas, etc. and . . . .SCENT-OFF "TWIST-ONS" protect evergreen, shrubs, garbage cans, etc. And the new SCENT-OFF "RUB-STICK" may be rubbed on most anything around your garden or home.

Available At

LAWN-GARDEN-PET-SHOPS

Mfg'd. by: Johnson Nurseries Ltd., Kingston, Ontario



Woodward's MAYFAIR

**PANCAKE BREAKFAST**

ONLY 25¢ ON THE MALL

**Saturday, June 16th**

KIDS! Treat Dad to a Pancake Breakfast . . . for Father's Day. Enjoy pancakes and sausages being served at 8:30 a.m. to 11 a.m. A real treat for Dad and the whole family. Only 25c per serving. All proceeds go to CKDA Good Samaritan Fund.


## 'City Has Responsibility'

# *Speculator Fights Zoning*

An Oak Bay resident who owns several lots in James Bay says Victoria city council's proposed zoning changes in James Bay will ruin his "retirement investment."

W. E. Parker of 2361 Lansdowne says he bought the properties at apartment-site prices and city council has a "responsibility to ensure that I don't suffer financial hardship as a result of rezoning."

In a letter to council, Parker says he purchased two lots at the north-west corner of Michigan and Oswego in 1969 "at apartment-land prices because they were zoned for apartment by city council"

The new James Bay study, prepared by the city's planning department, recommends that the area in which those two lots are located be rezoned to low-density use.

Parker says in his letter the price he paid for the lots doesn't permit him to build a low-density structure.

The letter says the two adjoining lots were originally large enough to accommodate a 23-suite apartment. When city council changed setback requirements for apartment buildings some time ago, Parker said, he was already forced to buy a third lot.

The letter also says the houses on the properties are in "quite poor condition" and couldn't be renovated.

What annoys Parker most of all is that the south-east corner of Michigan and Oswego is to remain an apartment zone, according to the James Bay study.

For that reason, he says, he wants city council to include his three lots in the apartment zone.

His letter will be dealt with at next Tuesday's Group B committee meeting.


**WATERFRONT — GORDON HEAD EXECUTIVE FAMILY HOME**

★ Custom Designed
★ Panoramic Views
★ Sunken Living Room
★ Full Picture Window
★ Formal Dining Room
★ Wrap-around Sundeck
★ 4 Bdrms. — 3 Bathrms.
★ Party Size Rec. Room
★ Delightful Kitchen
★ Intercom Throughout

**LUXURY HOME — CAREFULLY PLANNED — IMMACULATE CONDITION — BEST IN GRACIOUS LIVING**

**ASKING $85,000**

For Appointment Call

D. BECKNER 477-4994
J. NAISMITH 388-7496

**MONTREAL TRUST**

1057 Fort St. 386-2111


## Free for Viewers

**MANILA (AP) — American pianist Van Cliburn played a benefit concert Thursday, and hundreds paid up to the equivalent of $150 a seat to hear him.**

**Then, without prior announcement, the concert was televised live on all three Manila stations and hundreds of thousands watched without paying a cent.**


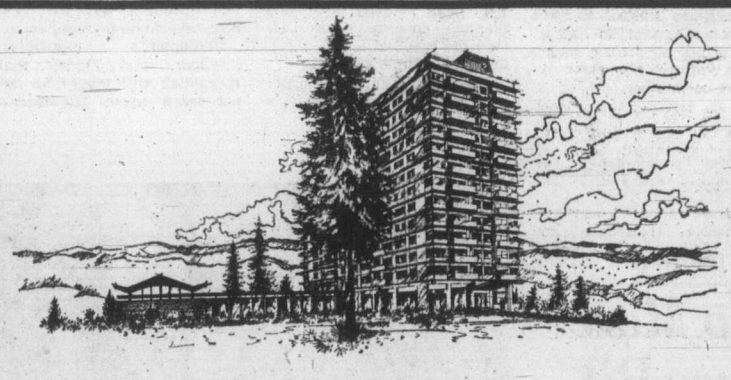

*BICKERTON COURT*

250 Douglas St.

**NOW THREE-QUARTERS SOLD ESTABLISHED AS VICTORIA'S BEST VALUE IN CONDOMINIUMS**

*Isn't it time to see why for yourself?*

- Heated indoor swimming pool and new landscaped patio.
- Tahitian recreation room and penthouse view room.
- One bedroom units from $22,000; two bedrooms from $31,500
- View 2 p.m. - 9 p.m. DAILY or BY APPOINTMENT

**PACIFIC STRATA SERVICES LTD. – 386-2437**

BICKERTON COURT 383-2214 JOHN JAMES 382-0032



**Volkswagen announces a limited-edition Volkswagen.**

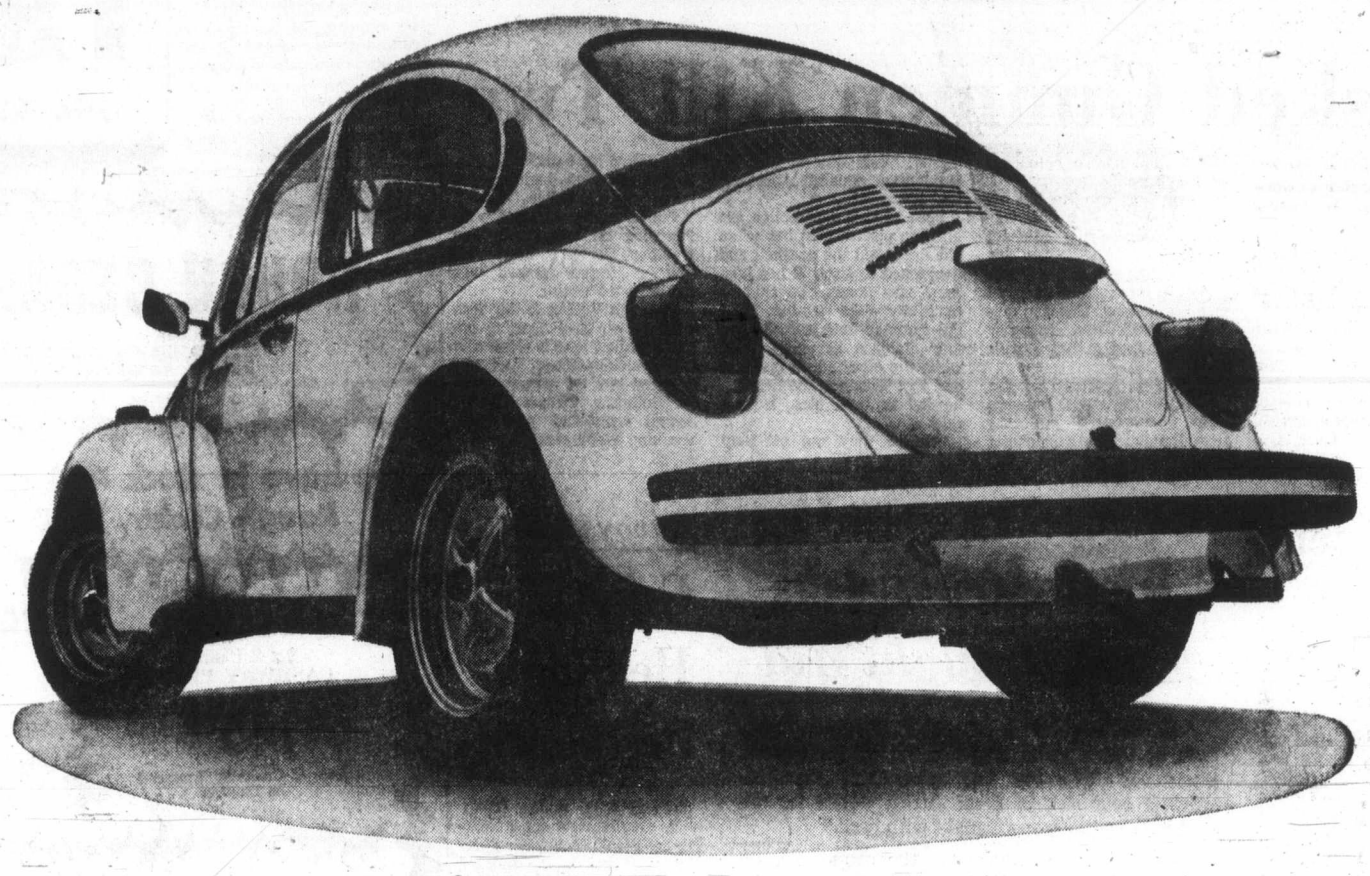

**The Sports Bug**

Bet you thought we'd never do it.

Well, catch this:

Oversize radial tires. Mounted on snazzy mag-type wheels. Indy-type steering wheel. Covered in simulated leather over thick padding.

True sports bucket seats. With contoured vinyl sides and no-slip fabric. To hold you comfortably while cornering.

Short-throw synchro stick shift. The faster you shift, the faster it shifts.

Spirited air-cooled engine. Cast with lightweight aluminum-magnesium alloy. Just like in Super Vee racing engines.

A sturdy four-wheel independent suspension. McPherson-design coil/shock combo up front. Double-jointed rear axle with independent trailing arms in back.

Special high-gloss paint job. In saturn yellow or marathon silver metallic.

Jet black trimming.

Options? All kinds. Like racing stripes. Flare-tip pipes. Stereo radio. And more.

If this sounds like what you've been waiting for from us. Wait no more.

We built only a limited number of our special-edition Sports Bug.

After all, we can't make too much of a good thing.

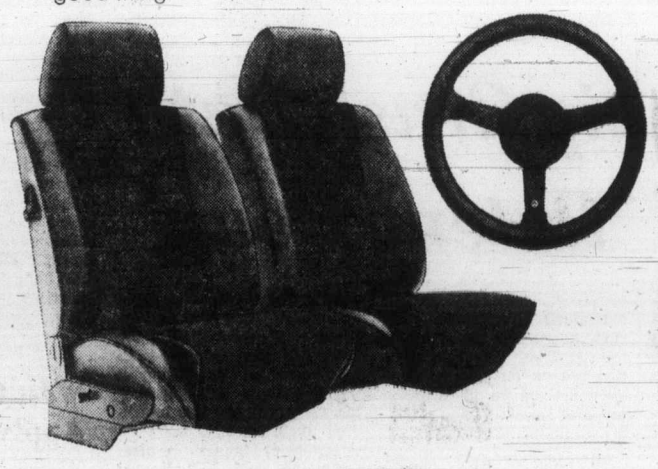

# Teenager Sentenced Two Years in Stabbing

Saanich teenager Jo Ann Brenda Anderson was sentenced to two years less one day definite and two years indeterminate Friday by Mr. Justice R. A. Wootton in B.C. Supreme Court after being found guilty of manslaughter last month in the stabbing death of her mother.

Wootton told the 17-year-old girl the law does not lay down that a judge must be merciful. "But every judge is a human being."

He recommended "continuing medical assistance and counselling" for Miss Anderson.

She was convicted of manslaughter May 25 in the killing of her 38-year-old mother, Shirley, at their townhouse apartment at 4060 Cedar Hill Crossroad.

Wootton told the girl that "under appropriate circumstances I might even sentence you to imprisonment for life" on such a serious charge. However, he said there were "extenuating circumstances" for what she "for some extraordinary reason in a moment of passion did."

He said that he recognized medical evidence which suggested that she may have not been aware of what she was doing but noted that it was strange it had not been brought forward earlier at her trial.

Earlier three character witnesses had testified to Miss Anderson's personality. Victor James, of 1157 Fairfield, a longtime friend of the girl's grandparents, told the court: "I have always found Jo Ann to be very affectionate, very loving, never spiteful."

John King, of 967 Collinson, testified that she was "a normal child . . . the same type of child as my children were." Several of his circle of bridge-playing friends "thought very well of her."

Jo Ann's grade 10 English teacher Olivia Barr, of 2809 Dewdney, said she was "always very cheerful in school and very willing to participate in what was going on."

In his plea for compassion, defence counsel Cecil Branson described how on March 9 at 5:35 p.m. "a very distraught 17-year-old girl" presented herself at Saanich police station, repeating with emotion, "why did I do it, I love her, why did I do it, I love my mother."

Branson said that all the evidence up to March 9 had shown no hint of the "dreadful event that took place." Miss Anderson's relationship with her mother was "nothing but a normal loving relationship between a mother and her daugher" and now, three month's later the girl was still asking herself, "why did she do it."

Branson pointed to medical evidence given at the trial by Victoria psychiatrist Dr. Blake Thomson which showed that Miss Anderson probably was subject to "hysterical or epileptic fits" and that she likely killed her mother during "disturbed consciousness in which she had no knowledge of the nature or quality of the act."

Considering her previous "completely unblemished history" Branson urged that she not be sent to Kingston federal penitentiary and "thrown in with women who are criminals and her future will be forever scarred."

Miss Anderson "never really had a father . . . and no longer has a mother," said Branson and, though a "deeply-religious young girl," has been rejected by the church because of her offence.

"We ask your lordship to use this medical material and not to ignore it, and to show that the law has compassion. We must realize although a life has been lost, another life hangs in the balance here today."

Crown prosecutor George MacMinn told court there was "very little the crown can add". He agreed that Miss Anderson needed intensive assistance of some sort."

## East Germany Applies to UN

UNITED NATIONS (UPI) — East Germany applied Tuesday for membership in the United Nations. Ambassador Horst Grunert, permanent observer of the German Democratic Republic met with Secretary General Kurt Waldheim and presented his government's application.

## *Fires Climb In Kamloops*

**Sixty-two new forest fires were reported by the B.C. Forest Service this week, 40 of them in the Kamloops forest district, where high winds have had a drying effect.**

**The hazard was moderate to high in the Kamloops and Central Cariboo forest districts. Elsewhere, the hazard was low to moderate.**

**A total of 658 fires have occurred in B.C. so far in 1973 compared to 654 for the corresponding period last year.**

## Truck Driver Compensated For Injuries

Harold Joseph St. Jean, 30, of Kamloops, has been awarded $7,118.60 under the B.C. Criminal Injuries Compensation Act for loss of wages, medical costs and general damages after receiving two stab wounds last December in an incident at a Kamloops parking lot.

St. Jean discovered vandals slashing the tires of his car and in the altercation that followed he received severe stab wounds to the chest and stomach. His attacker was subsequently charged with attempted murder.

St. Jean, a heavy equipment operator, was unable to work for more than three months as a result of his injuries.

## Commons Balks At Airport

LONDON (AP) — The House of Commons insisted that action be taken to "delay, vary or desist from" building a third London airport if the government finds it is not really needed. A clause to this effect was inserted in the $2.5-billion Maplin Airport bill by 267 votes to 250 over government objections. The bill was given third reading and now goes to the Lords.


VICTORIA'S LEADING Condominium Brokers

FOR SALE 100 SUITES CALL NOW.

View by appointment only
Granite House
2100 Granite St.
$15,900 to $19,300

OPEN 2-4
Watson Manor
1000 McLure St.
1 Bedroom Suites
$15,000 — $17,950

OPEN 2-4
1440 Beach
Large 2 and 3 BRs
$51,800 to $77,750

Whyte & Gower
Oak Bay Properties Ltd.
2207 Oak Bay Ave.
592-2407



Western gives you 3 feet for your two legs.

On Western Airlines you pay for Coach but your legs fly First Class.

When you buy a seat in Coach on Western, you get exactly the same legspace that every First Class passenger gets. Which means that you can really stretch out. In absolute comfort. Western's First Class Legspace is available to every one of our passengers. On every one of our flights.

Jet Western to California from Vancouver.

Only Western offers daily nonstop, thru-jet or connecting service to all these California cities.

| | LV. | AR. | |
|---|---|---|---|
| San Francisco: | 7:30 a.m. | 1:06 p.m. | Connecting |
| | 5:50 p.m. | 7:48 p.m. | NONSTOP |
| Los Angeles: | 7:30 a.m. | 10:54 a.m. | Thru-Jet |
| | 1:00 p.m. | 3:25 p.m. | NONSTOP |
| | 5:50 p.m. | 9:35 p.m. | Thru-Jet |
| San Diego: | 7:30 a.m. | 12:30 p.m. | Thru-Jet |
| Ontario: | 7:30 a.m. | 3:00 p.m. | Connecting |

Western—Number One in On-Time dependability.

Among all major U.S. airlines, Western is Number One in on-time performance. We were "first" in 1972. And we're still holding that lead in 1973.

Western Airlines. It's the only way to fly.

Western Airlines
Hawaii/Alaska/Canada/Western USA/Mexico

Your Travel Agent knows—just say you want to fly Western. Or call us toll-free at ZE-6740.

# MARKET REPORT

**Closing quotations for Friday, June 15, 1973**

Quotations supplied by The Canadian Press, Richardson Securities, Pitfield Mackay Ross and Co. Ltd., Merrill Lynch, Royal Securities Ltd., A. E. Ames and Co., Annett Mackay Ltd., Pemberton Securities, McLeod Young, Weir and Co. and Dominion Securities Corp. Ltd.

# Toronto Trading

Quotations in cents unless marked $. z—Odd lot, xd—Ex-dividend, xr—Ex-rights, xw — Ex-warrants. Net change is from previous board-lot closing sale.

| Stock | Sales | High | Low | Close | Net Ch'ge |
|---|---|---|---|---|---|
| Abitibi | 4630 | $10⅜ | 10¼ | 10¼ | |
| Acklands | 910 | $11½ | 11¼ | 11½ | + ⅛ |
| Acme Gas | 2000 | 13½ | 13½ | 13½ | + ½ |
| Acres Ltd | 215 | $13¾ | 13¾ | 13¾ | — ¼ |
| Acres A pr | z25 | $45 | 44¾ | 44¾ | |
| Acres wt | 605 | 225 | 215 | 215 | —15 |
| Advocate | 225 | 120 | 120 | 120 | |
| A.G.F.M | 730 | 400 | 400 | 400 | —10 |
| Agnic E | 13250 | 595 | 565 | 580 | +20 |
| Akaitcho | 8475 | 125 | 120 | 120 | — 4 |
| Albany | 15600 | 120 | 118 | 120 | + 2 |
| Alt East G | 1035 | 795 | 790 | 700 | —10 |
| Alta Gas A | 1604 | $14¼ | 14 | 14¼ | + ¼ |
| Alta G C p | 30 | $72½ | 72½ | 72½ | |
| Alcan | 19020 | $29⅜ | 28⅞ | 29 | — ½ |
| Alcan pr | 1325 | $29½ | 29⅛ | 29¼ | — ¼ |
| Algo Cent | 610 | $15 | 14¾ | 15 | + ⅛ |
| Algoma St | 4157 | $17⅜ | 16¾ | 16⅞ | — ½ |
| Algon | 100 | 465 | 465 | 465 | |
| Allarco Dv | 550 | 07¾ | 7¾ | 7¾ | + ¼ |
| Alliance B | 1060 | $8½ | 8½ | 8½ | |
| Allied Mng | 400 | 250 | 250 | 250 | +10 |
| Alminex | 9500 | 700 | 680 | 700 | |
| Alpa Ind | 700 | $10½ | 10⅛ | 10⅛ | + ⅛ |
| Alum 4½ p | 240 | $36¼ | 36¼ | 36¼ | |
| A Quasar P | 100 | $14½ | 14½ | 14½ | — ⅛ |
| Andres W | 2575 | $35⅛ | 34 | 35⅛ | + ⅝ |
| Anglo-cn | 2700 | $11 | 10¾ | 10⅞ | — ¼ |
| Anglo c pr | 1500 | $17¾ | 17½ | 17¾ | + ¼ |
| Ang Ruyn | 6400 | 144 | 135 | 135 | — 5 |
| Ang U Dev | 1300 | 152 | 151 | 152 | — 2 |
| Anthes C p | 25 | $70¼ | 70¼ | 70¼ | |
| Aquitaine | 4511 | $22¼ | 21⅞ | 22¼ | + ½ |
| Argosy | 500 | 27 | 27 | 27 | |
| Argus C pr | 125 | $12½ | 12½ | 12½ | |
| Asamera | 5450 | 905 | 890 | 905 | |
| Asbestos | 400 | $15¾ | 15⅝ | 15⅝ | — ⅛ |
| Ashland C | 100 | $11¼ | 11¼ | 11¼ | |
| Asoc Porc | 3633 | 91 | 90 | 91 | + 1 |
| Atco Ind | 125 | $11 | 11 | 11 | |
| Atl C Cop | z300 | 59 | 59 | 59 | |
| Atl Sugar | 400 | $6⅝ | 6½ | 6½ | — ¼ |
| Atl Sug w | 1000 | 100 | 100 | 100 | |
| Auto El | 500 | $6⅝ | 6½ | 6⅝ | + ⅛ |
| Auto Hard | 2100 | $10¾ | 10½ | 10¾ | |
| Avoca M | 500 | 85 | 85 | 85 | + 5 |
| Bad Boy | 200 | $16 | 15⅞ | 16 | + ⅛ |
| Banister C | 1000 | $23 | 23 | 23 | + ¾ |
| Bankeno | 1100 | 665 | 660 | 660 | —15 |
| Bank Mtl | 7360 | $18⅛ | 17⅞ | 18 | — ⅛ |
| Bank N S | 3300 | $31⅞ | 31⅝ | 31⅝ | — ⅜ |
| B Cdn Nat | 450 | $16⅞ | 16¾ | 16⅞ | — ⅛ |
| Barex | 2000 | 9½ | 9½ | 9½ | + 2 |
| Baton B | 1501 | $11 | 10½ | 11 | |
| Bell Canad | 5657 | $42⅝ | 42⅜ | 42½ | — ⅛ |
| Bell A pr | 424 | $47⅝ | 47¼ | 47⅝ | + ⅜ |
| Bell B pr | 100 | $49¾ | 49¾ | 49¾ | |
| Betlm | 204 | $14½ | 14½ | 14½ | — ⅛ |
| Big Nama | z250 | 12 | 12 | 12 | |
| Bl Hawk | 12300 | 78 | 76 | 78 | + 3 |
| Black P | 100 | $5½ | 5½ | 5½ | — ⅜ |
| Block B | 14450 | 270 | 260 | 265 | — 5 |
| Bombrder | 200 | 390 | 390 | 390 | |
| Bonanza I | 500 | 190 | 190 | 190 | —10 |
| Bunty | 24882 | 37 | 34 | 36 | +1½ |
| Bovis Cor | 1000 | 215 | 215 | 215 | — 5 |
| Bowater | 240 | 460 | 460 | 460 | —25 |
| Bow-m pr | 25 | $35 | 35 | 35 | |
| Bow Valy | 1120 | $28⅛ | 27¾ | 27¾ | — ⅝ |
| BP Can | 2655 | $15⅝ | 15⅛ | 15⅛ | — ⅝ |
| Bracell P | 900 | 290 | 285 | 290 | |
| Bralor Res | 200 | 210 | 210 | 210 | |
| Bramalea | 3350 | 450 | 440 | 445 | —10 |
| Bramal w | 2840 | 295 | 280 | 280 | —15 |
| Brascan | 4631 | $19⅞ | 19¾ | 19¾ | — ⅛ |
| Brenda M | 100 | 555 | 555 | 555 | — 5 |
| Bright | z20 | $20 | 20 | 20 | |
| Brinco | 1950 | $5⅜ | 5¼ | 5⅜ | |
| BC Forest | 600 | $16 | 15¾ | 16 | — ¼ |
| BC Sugar | 560 | $20 | 19⅝ | 20 | + ⅛ |
| BC Tel | 12161 | $51 | 50¾ | 51 | |
| BCPh 6 pr | 100 | $73¼ | 73¼ | 73¼ | + 3 |
| BCPh 6.80 | 100 | $21½ | 21½ | 21½ | |
| Br Reef | 16700 | 47 | 44½ | 47 | + 4 |
| Brunswk | 7800 | 445 | 430 | 445 | —10 |
| Budd Auto | 1170 | 013¾ | 13⅝ | 13⅝ | — ⅜ |
| Budd A w | 530 | 855 | 850 | 855 | —40 |
| Burns Fds | 100 | $16¾ | 16¾ | 16¾ | |
| Cad Dev | 18190 | $12½ | 12½ | 12½ | |
| CAE Ind | 4170 | $10⅛ | 10 | 10⅛ | |
| Cal Pow | 625 | $25 | 24¾ | 24¾ | — ⅛ |
| Cal P 4 p | z7 | $54½ | 54½ | 54½ | |
| Cal P 4½ p | 80 | $62 | 55 | 55 | — 7 |
| Cal P 5.40 p | 30 | $86 | 86 | 86 | — 4 |
| Calmr | 22500 | 100 | 84 | 94 | +12 |
| Cam Mine | 8500 | 20 | 19 | 19 | |
| Cambridg | 200 | $13⅞ | 13⅞ | 13⅞ | |
| Camfl | 24200 | 965 | 935 | 945 | +25 |
| Cam Chib | 1100 | 630 | 630 | 630 | —10 |
| Camp RL | 1800 | $60⅜ | 60 | 60 | + 2 |
| Campeau | 200 | $7¾ | 7⅝ | 7⅝ | — ⅜ |
| Can Cem L | 459 | $13⅞ | 13⅞ | 13⅞ | |
| C Geother | 5500 | 195 | 185 | 195 | — 5 |
| Can Malt | 125 | $29¾ | 29¾ | 29¾ | — ¼ |
| C Nor West | 5650 | 735 | 710 | 720 | —20 |
| C Pakrs C | 5000 | $22 | 22 | 22 | — ½ |
| Can Perm | 1000 | $19¼ | 19¼ | 19¼ | — ¼ |
| CS Pete | 3700 | 395 | 380 | 390 | |
| CS Pet w | ETAO | | | | |
| CS Pete w | 1200 | 78 | 78 | 78 | + 2 |
| C Tung | 3600 | 165 | 160 | 160 | — 1 |
| Cdn Arrow | 1000 | 21 | 21 | 21 | — 2 |
| C Bonanza | 4100 | 178 | 171 | 178 | — 2 |
| Cdn Brew | 1910 | 440 | 435 | 440 | — 5 |
| C Brew Ap | 125 | $25¼ | 25 | 25 | — ¼ |
| C Cablesy | 105 | $14⅜ | 14⅜ | 14⅜ | — ⅛ |
| C Cable w | 1000 | 265 | 260 | 265 | — 5 |
| Cdn Can A | 300 | $9 | 8¾ | 9 | + ¼ |
| CC Man A | 400 | $22 | 22 | 22 | |
| C Curtis | 800 | 69 | 68 | 69 | + 3 |
| Cdn Equty | 400 | $13 | 13 | 13 | |
| C Ex Gas | 2275 | 335 | 325 | 325 | —10 |
| C Found pr | z20 | $11¼ | 10¾ | 11¼ | |
| CGE pr | 200 | $26¼ | 26 | 26 | — ¼ |
| C Homestd | 2800 | 660 | 640 | 650 | —15 |
| C Hydr | 790 | $8¾ | 8½ | 8¾ | — ¼ |
| C Imp Bank | 3057 | $30 | 29¾ | 29⅞ | — ⅛ |
| C Ind Gas | 3595 | $7 | 6¾ | 6⅞ | — ⅛ |
| CIL | 301 | $14¾ | 14¾ | 14¾ | |
| C Int Pow | 300 | $12¾ | 12½ | 12½ | — ⅜ |
| C Intdurb p | 150 | $10⅛ | 10⅛ | 10⅛ | — ⅛ |
| Cn Lncrt | 41000 | 19 | 18 | 18 | — 2 |

| Stock | Sales | High | Low | Close | Net Ch'ge |
|---|---|---|---|---|---|
| C Manoir | 700 | 340 | 340 | 340 | — 5 |
| C Malart | 2000 | 18½ | 18½ | 18½ | + ½ |
| C Marconi | 500 | 380 | 380 | 380 | + 5 |
| C Ocdental | 600 | $11½ | 11⅜ | 11⅜ | — |
| CP Inve pr | 437 | $26½ | 26½ | 26½ | — ¼ |
| CP Inve w | 9119 | 220 | 205 | 215 | |
| CP Ltd | 7400 | $18 | 17⅝ | 17¾ | — ⅜ |
| CPL A p | 1720 | $11 | 10⅞ | 11 | |
| CPL $3. pr | 200 | $8¾ | 8¾ | 8¾ | |
| CPL UK p | 115 | $7⅝ | 7⅝ | 7⅝ | + ⅝ |
| C Reserve | 3100 | 500 | 475 | 500 | +15 |
| Cdn Salt | 800 | $14¾ | 14½ | 14¾ | + ¼ |
| Cdn Sup O | 1180 | $47 | 47 | 47 | — ½ |
| Cdn Tire | 100 | $54½ | 54½ | 54½ | — ¼ |
| Cdn Tire A | 3478 | $54½ | 53¾ | 53⅞ | — ⅞ |
| C Util w | 1000 | 370 | 370 | 370 | —25 |
| CWN 5½ p | z50 | $15 | 15 | 15 | |
| Canron | 245 | $21½ | 21½ | 21½ | + ½ |
| Capit Div | 2700 | 45 | 43 | 45 | |
| Cara | 275 | $8⅝ | 8½ | 8½ | |
| Carma D | 3000 | $8 | 8 | 8 | — ¼ |
| Carrier JD | 200 | 430 | 425 | 425 | —50 |
| Cassiar | 320 | $11 | 10½ | 11 | + ½ |
| Cassidy L | 500 | $5¾ | 5½ | 5½ | — ¼ |
| CDP Com | 600 | 190 | 190 | 190 | |
| Celanese | 4870 | 410 | 400 | 400 | — 5 |
| Celan 175 p | 100 | $21 | 21 | 21 | + ½ |
| Cent Pat | 3700 | 130 | 120 | 130 | +11 |
| CFCN | 393 | $7⅝ | 7½ | 7½ | |
| Charter Ol | 100 | 400 | 400 | 400 | |
| Chemalloy | 9300 | 320 | 310 | 320 | |
| Chesvl | 44000 | 12½ | 10½ | 12½ | +2½ |
| Chib-K | 15550 | 24 | 23 | 23½ | — ½ |
| Chieftan D | 3000 | $11⅜ | 10⅝ | 11 | — ½ |
| Chim | 21000 | 155 | 133 | 155 | +22 |
| Chrysler | 6490 | $25½ | 25 | 25¼ | — ¼ |
| CHUM | 300 | $8¾ | 8¾ | 8¾ | |
| CHUM B | 1400 | $10⅞ | 10¾ | 10⅞ | — ⅛ |
| Clarcan | 456 | 485 | 475 | 475 | —30 |
| Coch Will | 3400 | 135 | 127 | 130 | + 1 |
| Coin Lake | 3000 | 22 | 21½ | 21½ | — 1 |
| Coldstm | 1211 | 310 | 310 | 310 | — 5 |
| Coles Book | 555 | $7⅞ | 7¾ | 7¾ | — ¼ |
| Columbia | 4800 | 395 | 375 | 390 | |
| Columbi p | 800 | $7⅝ | 7½ | 7½ | — ¼ |
| Compro | 650 | 385 | 380 | 380 | —20 |
| Comb Met | 5100 | 24½ | 24 | 24 | — ½ |
| Cominco | 2800 | $29⅞ | 29⅛ | 29¼ | — ⅝ |
| C Holiday I | z70 | $9¾ | 9¾ | 9¾ | |
| Computel | 1750 | $8½ | 8 | 8 | — ⅞ |
| Comtech | 200 | 410 | 410 | 410 | +10 |
| Coniagas | 2550 | 85 | 85 | 85 | — 3 |
| Conn Chm | 250 | $6½ | 6½ | 6½ | |
| Conn Bath | 675 | $21½ | 20¾ | 20¾ | — ¾ |
| Con Bath p | 4600 | $19⅞ | 19⅜ | 19⅞ | — ⅛ |
| Con Bath w | 2000 | 39 | 30 | 30 | — 8 |
| C Bath 68 w | 1600 | 825 | 825 | 825 | —25 |
| Con Bldg | 1100 | 270 | 270 | 270 | — 5 |
| Con Fardy | 6000 | 54 | 51 | 51 | — 3 |
| CDurham | 8100 | 58 | 57 | 57 | + 2 |
| C Marben | 700 | 100 | 100 | 100 | |
| C Morisn | 2700 | 185 | 180 | 180 | |
| C Neg | 40600 | 4 | 3 | 3 | — 1 |
| Con Nichol | 1000 | 6½ | 6½ | 6½ | |
| C Rambler | 600 | 335 | 330 | 330 | — 5 |
| C Rexspar | 500 | 18½ | 18½ | 18½ | |
| Con Textile | 100 | 430 | 430 | 430 | —15 |
| Con Distrb | 2750 | $23 | 23 | 23 | + ¼ |
| Cons Gas | 6090 | $16⅞ | 16⅜ | 16½ | — ¼ |
| Con Gas B | 50 | $80¼ | 80¼ | 80¼ | — ¼ |
| Con Glass | 1000 | $11 | 11 | 11 | |
| Control F | 400 | 230 | 225 | 225 | —10 |
| Conwest | 1100 | 650 | 640 | 650 | +25 |
| Cooper C | 100 | $12½ | 12½ | 12½ | |
| Cop Fields | 500 | 160 | 160 | 160 | — 9 |
| Corby vt | 100 | $21½ | 21½ | 21½ | — ¼ |
| Corby B | 100 | $21 | 21 | 21 | — ⅛ |
| Cornat Ind | 5000 | 315 | 315 | 315 | |
| Corontn p | 1500 | 265 | 260 | 260 | — 5 |
| Coseka R | 3256 | 315 | 305 | 305 | —15 |
| Costain R | 100 | $7½ | 7½ | 7½ | — ⅛ |
| Courv | 19500 | 16 | 13½ | 16 | + 1 |
| Craigmt | 4200 | 670 | 655 | 660 | — 5 |
| Crain | 17600 | $11¼ | 10½ | 11¼ | + ¾ |
| Crestbrk | 250 | $7½ | 7½ | 7½ | |
| Cstland | z45 | 8 | 8 | 8 | |
| Crwn Life | 300 | $65 | 65 | 65 | |
| Crush Intl | 709 | $12 | 11¾ | 12 | — ⅛ |
| Dalmy A | 100 | $9¼ | 9¼ | 9¼ | + ¼ |
| D Aragon | 1000 | 19½ | 19½ | 19½ | + ½ |
| Dawson D | 400 | $7 | 7 | 7 | |
| Debhld B p | 110 | $80½ | 80½ | 80½ | — ⅛ |
| Decca R | 1500 | 560 | 545 | 545 | —15 |
| D Eldona | 2000 | 41 | 40½ | 40½ | —2½ |
| Delta Ben | 200 | 450 | 450 | 450 | |
| Denison | 765 | $30¾ | 30¼ | 30¼ | |
| Dicken | 11150 | 425 | 410 | 415 | + 5 |
| Discovry | 1000 | 125 | 125 | 125 | + 4 |
| Distl Seag | 1493 | $38⅞ | 38⅝ | 38⅝ | I ¼ |
| Doman I | 630 | $9¼ | 9⅛ | 9¼ | — ¼ |
| Dome | 585 | $98½ | 98 | 98 | +2½ |
| Dome Pete | 1710 | $32¾ | 31¾ | 31¾ | — 1 |
| D Bridge | 600 | $34½ | 34 | 34 | — ½ |
| D Explor | 3100 | 55 | 55 | 55 | + 5 |
| Dofasco | 8125 | $27⅜ | 27⅛ | 27¼ | — ⅛ |
| Dofasco p | 25 | $71 | 71 | 71 | + ½ |
| Dom Glass | 100 | $13½ | 13½ | 13½ | |
| Dom Lime | 100 | $11⅜ | 11⅜ | 11⅜ | — ⅛ |
| Dom Store | 301 | $14¼ | 14⅛ | 14⅛ | — ⅛ |
| D Textle | 1820 | $7¾ | 7⅝ | 7¾ | |
| Domtar | 8457 | $20½ | 20¼ | 20½ | |
| Domtar pr | 200 | $15⅜ | 15¼ | 15⅜ | — ⅛ |
| Dr Mc C A | 600 | $13½ | 13⅜ | 13½ | + ½ |
| Dunrale | 3000 | 30 | 30 | 30 | |
| Du Pont | 1950 | $27¾ | 27½ | 27¾ | |
| Dylex L A | 505 | $8⅝ | 8⅝ | 8⅝ | — ⅛ |
| Dynasty | 950 | 860 | 840 | 840 | —25 |
| East Mal | 3100 | 425 | 390 | 425 | +65 |
| Tast Sull | 550 | 270 | 270 | 270 | — 5 |
| Tstn Prov | 300 | $5 | 5 | 5 | — ⅛ |
| Econ Inv | 300 | $16⅝ | 16⅝ | 16⅝ | — ⅜ |
| Eddy Mtch | 375 | $21½ | 21 | 21 | |
| E-L Fin | 300 | $9¾ | 9½ | 9¾ | + ⅛ |
| Electro Itd | 450 | $14¾ | 14⅝ | 14⅝ | — ½ |
| Emco | 200 | $5¼ | 5¼ | 5¼ | |
| Erie D | 1450 | $8½ | 5¼ | 5⅜ | —3⅜ |
| Fairview | 300 | $15¾ | 15¾ | 15¾ | |
| Falcon C | 4855 | $12¾ | 12½ | 12⅝ | — ⅜ |
| Falcon | 520 | $71¾ | 71¾ | 71¾ | — ¼ |
| Fed Ind Ltd | 1350 | $7¼ | 7 | 7¼ | + ¼ |
| Fields S | 350 | $18⅛ | 17¾ | 17¾ | — ⅜ |
| Finning T | 300 | $13¼ | 13¼ | 13¼ | |
| F Mar | 1700 | 41 | 41 | 41 | — 3 |
| Foodex S | 4100 | $6½ | 6 | 6⅛ | — ¼ |
| Ford Cnda | 50 | $99¼ | 96½ | 96½ | + ⅜ |
| Fort Reinc | 2500 | 30 | 29 | 30 | + 2 |
| F Seasons | 360 | $8 | 7¾ | 8 | |
| F Season w | 100 | 400 | 400 | 400 | +20 |
| Francana | 2800 | 900 | 890 | 890 | —20 |
| Frobex | 1000 | 23 | 23 | 23 | — 1 |
| GH Steel | 400 | $6 | 5⅝ | 5⅝ | — ⅝ |
| Gaz M 66w | 100 | 85 | 85 | 85 | |
| Gen Distrb | 1550 | $31 | 30¼ | 30¼ | — ¾ |
| GMC | z32 | $65¾ | 64½ | 65⅜ | |
| Gerin 1st p | 200 | $9⅜ | 9⅜ | 9⅜ | + ⅛ |
| Genstar L | 2005 | $16¼ | 16⅛ | 16⅛ | — ¼ |
| Gnstar L w | z39 | 405 | 405 | 405 | |
| Gesco Dis | 400 | $7¼ | 7¼ | 7¼ | |
| Gnt Masct | 600 | 300 | 291 | 291 | — 4 |
| Giant Yk | z4 | 740 | 740 | 740 | |
| Gibraltar | 5870 | $13 | 12¾ | 12¾ | — ¼ |
| Glengair | 600 | 170 | 165 | 170 | |
| Gleng B p | 750 | 310 | 310 | 310 | + 5 |
| Gold Crest | 125 | $5⅝ | 5⅝ | 5⅝ | — ⅜ |
| Goldund M | 4200 | 184 | 181 | 183 | + 8 |
| Goldray | z50 | 37 | 37 | 37 | |
| Goodyer | 60 | $245 | 240 | 245 | + 5 |
| Gozlan | z20 | $8½ | 8½ | 8½ | |
| Graft G | 100 | $32 | 32 | 32 | — 1 |
| Gt COilsds | 1049 | 890 | 865 | 865 | |
| GL Nickl | 500 | 335 | 330 | 330 | —20 |
| GL Paper | 3400 | $21 | 20¾ | 21 | |
| GL Pap w | 400 | 410 | 410 | 410 | |
| GN Capital | 300 | $7⅜ | 7⅜ | 7⅜ | — ⅛ |
| Gr Plains | 300 | $28 | 27¾ | 27¾ | |
| Gt West S | 1800 | $5⅞ | 5½ | 5½ | — ½ |
| Green A L | 100 | 395 | 395 | 395 | |
| Grey G | 100 | $5⅜ | 5⅜ | 5⅜ | — ⅛ |
| Greyhnd | 6052 | $19 | 19 | 19 | |
| GSW Cl B | 250 | $6 | 6 | 6 | + ¼ |
| Guar T | 10141 | $12⅛ | 12 | 12 | — ½ |
| Gulf Can | 1285 | $33⅞ | 33½ | 33⅞ | — ⅛ |
| Hambro C | 3112 | $6 | 5⅝ | 5⅝ | — ⅜ |

| Stock | Sales | High | Low | Close | Net Ch'ge |
|---|---|---|---|---|---|
| H Group | 2100 | $8⅜ | 8⅛ | 8⅛ | — ½ |
| Ham Tr | z40 | $13¼ | 13¼ | 13¼ | |
| Hardee | 300 | 93 | 93 | 93 | |
| Hard Carp | 616 | $7⅞ | 7 | 7⅞ | + ⅛ |
| Hard Crp A | 1925 | $7⅛ | 7 | 7 | |
| Harlequin | 500 | $13 | 12⅞ | 13 | |
| Harris J S | 300 | 320 | 320 | 320 | |
| Harveys F | 850 | 140 | 140 | 140 | |
| Hawker S | 2200 | 460 | 450 | 450 | —10 |
| Hawker pr | 115 | $67 | 66 | 66½ | |
| Hays Dna | 397 | $9 | 9 | 9 | |
| Highmont | 1500 | 135 | 130 | 135 | —10 |
| Hollinger | z20 | $44¼ | 44¼ | 44¼ | |
| Home A | 2575 | $42 | 41⅞ | 42 | — ¼ |
| H Bramor | 200 | $6¼ | 6 | 6 | — ¼ |
| Houston O | 6630 | 365 | 350 | 350 | —20 |
| Hoden DH | 100 | $5¼ | 5¼ | 5¼ | + ¼ |
| Huds Bay | 4005 | $23½ | 23 | 23 | — ¾ |
| H Bay Co | 1600 | $19 | 18¾ | 18⅞ | — ⅛ |
| HB Oil Gas | 2082 | $43⅜ | 42 | 42 | —1¾ |
| HB Oil G pr | 25 | $54⅛ | 54⅛ | 54⅛ | |
| Huron Eri | 450 | $28½ | 28⅜ | 28½ | |
| Husky Oil | 3400 | $21⅝ | 21¼ | 21½ | — ⅜ |
| Husky D w | 1450 | 700 | 675 | 700 | —50 |
| Husky E w | 350 | 825 | 805 | 805 | —65 |
| Hydra Ex | 2510 | 34 | 33 | 33 | + 1 |
| Hy's Ltd | 200 | 470 | 470 | 470 | + 5 |
| IAC | 750 | $17⅜ | 17¼ | 17⅜ | + ⅛ |
| IAC 4½ p | 35 | $64 | 64 | 64 | — ⅛ |
| IAC w | z110 | 465 | 450 | 465 | |
| Imaco | 720 | $30½ | 30¼ | 30½ | |
| Imasco A p | 300 | 420 | 420 | 420 | |
| Imp O | 13166 | $39 | 37⅞ | 37⅞ | —1¼ |
| Inc Dis w | 300 | 35 | 35 | 35 | |
| Indusmin | 100 | $11 | 11 | 11 | — ⅛ |
| Ind Adhes | 350 | $16 | 16 | 16 | |
| Inglis | 800 | $18 | 18 | 18 | |
| Inland Gas | 8775 | $11¼ | 10¼ | 11¼ | + 1 |
| Inter-City | 1125 | $10 | 10 | 10 | — ¼ |
| Inter C A w | 460 | 600 | 600 | 600 | |
| Inter C B w | 300 | 600 | 600 | 600 | |
| Intrmetco | 200 | 425 | 425 | 425 | |
| IBM | z34 | $319 | 311 | 315⅛ | |
| Int Mogul | 210 | $12½ | 12½ | 12½ | — ⅜ |
| Inco | 19545 | $28⅜ | 28 | 28 | — ½ |
| Interpool | 500 | $15⅜ | 15 | 15 | — ½ |
| Intpr Pipe | 5095 | $25½ | 25¼ | 25½ | + ⅜ |
| Int Pipe w | z50 | 975 | 975 | 975 | |
| Ipsco | 230 | $13⅜ | 13⅜ | 13⅜ | + ⅛ |
| Inter T | 34000 | 39 | 33 | 39 | + 6 |
| Inv Grp A | 200 | $8⅞ | 8⅞ | 8⅞ | — ¼ |
| Inv Grp 5 p | 740 | $21⅛ | 20⅞ | 21 | |
| Irwin Toy | 1400 | $8 | 7½ | 8 | |
| Iso | 1600 | 215 | 208 | 215 | |
| Island Tel | 100 | $10 | 10 | 10 | |
| ITL Ind | 500 | 285 | 285 | 285 | —15 |
| IU Intl | 2050 | $24⅜ | 24⅛ | 24⅛ | — ⅜ |
| Ivaco Ind | 755 | $19⅞ | 19¾ | 19¾ | — ⅛ |
| IWC Com | 1000 | 315 | 305 | 305 | —15 |
| Jelex | 1040 | 11 | 11 | 11 | |
| Jonsmith | 5000 | 9 | 9 | 9 | + ½ |
| Joutel | 3377 | 38 | 36 | 36 | + 2 |
| Kaiser Re | 1750 | 300 | 285 | 295 | |
| Kaps Tran | 3190 | $7⅜ | 7⅜ | 7⅜ | — ⅜ |
| Keen Ind | 500 | $10¾ | 10½ | 10¾ | + ½ |
| Keeprite B | 1500 | $12¼ | 12 | 12¼ | |
| Kelsey H | z20 | $11⅞ | 11⅞ | 11⅞ | |
| Kerr Add | 1856 | $12 | 11⅞ | 11⅞ | |
| K Anacon | 6500 | 31 | 29 | 29 | — 3 |
| Kirk Min | 2545 | 4½ | 4½ | 4½ | — ½ |
| Koffler | 605 | $14⅜ | 14¼ | 14¼ | — ¼ |
| K-Tel Intl | 200 | $9 | 8⅞ | 9 | |
| Labatt | 475 | $27¾ | 27¼ | 27¾ | +½ |
| Labatt pr | 105 | $28 | 27 | 28 | +1 |
| Laidlaw M | 1700 | $12¼ | 12 | 12 | — ⅜ |
| Laidlaw A p | 100 | $37 | 37 | 37 | |
| L Osu | 2000 | 5 | 5 | 5 | |
| L Shore | 225 | 325 | 310 | 325 | +20 |
| Lasitr Km | 400 | 108 | 108 | 108 | — 7 |
| Laura Sec | 520 | $8⅜ | 8¼ | 8¼ | — ½ |
| Lau F 1.25 | 170 | $15⅞ | 15⅞ | 15⅞ | + ⅜ |
| Leigh Inst | 1635 | $8 | 7⅝ | 7⅝ | — ⅛ |
| Leons Frn | 430 | $12½ | 12 | 12 | — 1 |
| Life Inv | 2556 | 400 | 275 | 380 | |
| Life Inv A | 2680 | 40 | 30 | 30 | |
| LL Lac | z40 | 220 | 220 | 220 | |
| Lob Co A | 4250 | $6⅞ | 6¾ | 6¾ | — ¼ |
| Lob Co B | 100 | $7 | 7 | 7 | — ⅛ |
| Lob Co pr | 70 | $30⅛ | 30⅛ | 30⅛ | + ⅛ |
| Lob G A pr | 350 | $18¾ | 18¾ | 18¾ | + ¼ |
| Lob Inc | 300 | $5⅞ | 5⅞ | 5⅞ | |
| Lochiel | 900 | 204 | 200 | 200 | — 3 |
| Loeb M | 400 | 490 | 485 | 490 | —10 |
| Lost River | 1200 | 530 | 515 | 525 | — 5 |
| Lytton M | 500 | 155 | 150 | 150 | — 8 |
| Maclarn A | 1325 | $25 | 25 | 25 | |
| Mclan H A | z50 | $13¾ | 13¾ | 13¾ | |
| MH Cable | 100 | $14⅛ | 14⅛ | 14⅛ | |
| MB Ltd | 3220 | $30 | 29½ | 29¾ | — ¼ |
| Madeline | 3000 | 430 | 410 | 410 | —20 |
| Madsn | 40500 | 158 | 142 | 158 | + 8 |
| Magna Int | 1250 | $9⅝ | 9½ | 9½ | — ½ |
| Magnason | 200 | $10¼ | 10⅛ | 10⅛ | —⅛ |
| Magnetcs | 1000 | 85 | 85 | 85 | + 1 |
| Maher | 50 | $36 | 36 | 36 | — 1 |
| Major H D | 2000 | 245 | 245 | 245 | + 5 |
| Malartic | 500 | 125 | 120 | 120 | +15 |
| Man Bar | 1730 | 63 | 63 | 63 | — 2 |
| M Lf Gard | z5 | $31½ | 31½ | 31½ | |
| M Lf Mills | 116 | $17½ | 17½ | 17½ | — ¼ |
| Maplex M | 510 | 360 | 350 | 350 | —50 |
| Maritime | 600 | $20⅝ | 20½ | 20½ | |
| Markboro | 1000 | $11 | 11 | 11 | |
| Markel F | 670 | $8¼ | 8 | 8¼ | + ¼ |
| Martin | 33800 | 47 | 43 | 45 | |
| Mas F | 12215 | $19¼ | 18⅞ | 19 | — ¼ |
| Match | 25000 | 14 | 13 | 13 | — ½ |
| Matgml | 100 | $33⅛ | 33⅛ | 33⅛ | + ⅜ |
| Mc Adam | 1800 | 35 | 35 | 35 | + 1 |
| McGraw H | 100 | 495 | 495 | 495 | +20 |
| Mc Intyre | 2053 | $54 | 54 | 54 | — 1 |
| Melton R E | 1000 | 335 | 335 | 335 | — 5 |
| Melton A w | 1000 | 210 | 210 | 210 | —10 |
| Mentor | 6600 | 118 | 115 | 115 | |
| MEPC | 2000 | $9¼ | 9¼ | 9¼ | |
| Mercantil | 1210 | $21½ | 21½ | 21½ | |
| Merland E | 6260 | 245 | 240 | 245 | + 5 |
| Met Stors p | 450 | $18 | 18 | 18 | |
| Met Trust | 100 | $25 | 25 | 25 | |
| Mex LP pr | 150 | $10⅛ | 10⅛ | 10⅛ | |
| MICC | z50 | $29 | 29 | 29 | |
| Microsyst | 135 | $9⅝ | 9⅝ | 9⅝ | — ⅛ |
| Micrsys w | 200 | 500 | 500 | 500 | |
| Midcon | 1040 | 92 | 92 | 92 | — 1 |
| Midrim | 2000 | 16 | 15 | 16 | + 1 |
| Moffat | 500 | $10¼ | 10¼ | 10¼ | + ¼ |
| Molson A | 561 | $27⅝ | 27⅜ | 27⅝ | — ⅛ |
| Molson B | 500 | $27¼ | 27 | 27¼ | + ¼ |
| Mon Life | z5 | $41¼ | 41¼ | 41¼ | |
| Monarc W | 500 | 395 | 395 | 395 | +10 |
| Montrey A | 2000 | 61 | 60 | 60 | |
| Moore | 4272 | $49⅜ | 49¼ | 49½ | — ⅛ |
| Morse A | 1925 | $14 | 13 | 14 | + ¾ |
| MTS Inter | 600 | 65 | 65 | 65 | — 3 |

| Stock | Sales | High | Low | Close | Net Ch'ge |
|---|---|---|---|---|---|
| Murphy | 1000 | $8⅛ | 8 | 8 | |
| Murritt P | 800 | 250 | 250 | 250 | |
| NaChrs I | 1600 | $8 | 7⅝ | 7⅞ | — ⅛ |
| Nat Pete | 2000 | 52 | 50 | 50 | |
| Nat Trust | 25 | $44⅝ | 44⅝ | 44⅝ | + ⅝ |
| N B Cook | 1500 | 250 | 240 | 245 | + 5 |
| NBU Mine | 3400 | 235 | 231 | 235 | |
| Neonex | 3125 | 340 | 330 | 340 | + 5 |
| New Cal | 6000 | 30 | 28 | 30 | +3½ |
| Newconx | 100 | 520 | 520 | 520 | |
| Nnor | 20500 | 9 | 8 | 9 | + 1 |
| N Provid D | 4025 | 31 | 30 | 30 | |
| N Que Ragl | 600 | 495 | 480 | 480 | —15 |
| N Senator | 5000 | 7 | 7 | 7 | |
| Nfld LP | 100 | $12½ | 12⅛ | 12⅛ | |
| Noble M | 2300 | 110 | 105 | 105 | + 2 |
| Noma Ind | 400 | $8 | 8 | 8 | |
| Noranda | 3965 | $50¾ | 50 | 50½ | — ¼ |
| Nordair L | 100 | 480 | 480 | 480 | |
| NC Oils | 3350 | 685 | 650 | 675 | —15 |
| Nor Ctl G | 3953 | $10⅛ | 9⅞ | 10 | — ¼ |
| Nor Ctl B p | z30 | $22⅝ | 22⅝ | 22⅝ | |
| Nor Ct 150 p | 830 | $21⅜ | 21 | 21⅜ | + ⅜ |
| Nor Ctl w | 200 | 325 | 325 | 325 | |
| Northgat | 3000 | 540 | 525 | 535 | —15 |
| Northid | 600 | 28 | 28 | 28 | — ½ |
| N Rock | 8200 | 30 | 25 | 26 | — 2 |
| NW Util p | z20 | $54 | 54 | 54 | |
| N Beauc | 1000 | 28 | 28 | 28 | + ½ |
| NS Savngs | 100 | $21 | 21 | 21 | — ¼ |
| NSI Mark | 4100 | 200 | 175 | 200 | +25 |
| Numac | 3150 | $15⅝ | 15 | 15 | — ½ |
| NW Fin | 300 | 195 | 195 | 195 | — 5 |
| Oakwod | 15450 | 210 | 197 | 208 | |
| Obrien | 42500 | 68 | 66 | 68 | |
| Ocdentl Pf | 2800 | $9¾ | 9¾ | 9¾ | — ⅛ |
| Orchan | 1525 | 500 | 480 | 480 | —20 |
| OSF Ind | 1360 | $7 | 7 | 7 | — ¼ |
| Oshawa A | 3100 | $9¼ | 9¼ | 9¼ | |
| Oshawa w | 3300 | 61 | 60 | 60 | |
| P Coper | 10900 | 185 | 165 | 180 | +19 |
| Pac P | 28179 | $27⅛ | 25¾ | 27 | + 1 |
| Pac West A | 700 | $9¾ | 9¾ | 9¾ | — ¼ |
| Pac WA A p | 100 | $39¼ | 39¼ | 39¼ | — ¾ |
| Page Pet | 500 | 235 | 235 | 235 | +15 |
| Pamour | 7025 | 615 | 600 | 615 | +25 |
| Pancana I | 300 | 230 | 225 | 230 | +10 |
| Pan Ocean | 5622 | $14¼ | 13½ | 13½ | — ⅝ |
| PanCdn P | 1650 | $13½ | 13½ | 13½ | |
| Pe Ben O | 2000 | $6⅝ | 6½ | 6½ | — ⅛ |
| Peerless | 200 | $9¾ | 9¾ | 9¾ | — ¼ |
| Pembin B | 450 | 475 | 475 | 475 | +25 |
| Penningtn | 400 | $10¾ | 10¾ | 10¾ | — ⅛ |
| P Dept S | 2050 | $13⅝ | 13¼ | 13¼ | — ¼ |
| P Jewl | 100 | $10 | 10 | 10 | |
| Petrofina | 642 | $27⅜ | 27 | 27⅜ | — ⅜ |
| Petrol | 800 | 120 | 118 | 118 | — 2 |
| Peyto O | 10350 | 510 | 475 | 500 | — 5 |
| Phillips Cb | 900 | $11½ | 11½ | 11½ | |
| Pick Crow | z84 | 40 | 40 | 40 | |
| Pine Point | 5275 | $31⅛ | 30¾ | 31 | + ¼ |
| Pinnacle P | 500 | 22 | 22 | 22 | — 1 |
| Pitt Eng C | 200 | $10 | 10 | 10 | — ⅛ |
| Placer | 3293 | $29 | 28⅝ | 28⅝ | — ½ |
| Pow Corp | 2475 | $10⅞ | 10½ | 10⅝ | — ⅜ |
| Pow Crp pr | 725 | $32 | 31⅝ | 31⅝ | — ⅜ |
| Pow C 5 pr | 400 | $12¼ | 12 | 12¼ | + ¼ |
| Prado Exp | 100 | 140 | 140 | 140 | |
| Pre Cable | 2200 | $13¾ | 12⅝ | 13½ | +1⅛ |
| Prem Iron | 1000 | 210 | 210 | 210 | — 5 |
| Preston | 200 | $11¼ | 11¼ | 11¼ | — ¼ |
| Price Com | 2357 | $14½ | 14⅜ | 14⅜ | — ⅛ |
| Prov B Can | z7 | $14⅜ | 14⅜ | 14⅜ | |
| Puma P | 4000 | 90 | 90 | 90 | — 1 |
| Q Brdcast | 500 | 460 | 460 | 460 | —20 |
| Qasar Pet | 2000 | $10¾ | 10¾ | 10¾ | — ⅛ |
| Q Mattgml | 4000 | 45 | 43 | 45 | |
| Q Sturg | 23450 | 325 | 310 | 325 | +20 |
| Quenswer | 1300 | $5 | 495 | 495 | —17 |
| Radiore | 1000 | 30 | 30 | 30 | |
| Ram | 1500 | 250 | 245 | 245 | —15 |
| Ranger | 7000 | $32¾ | 31⅛ | 32 | — 1 |
| Rank Org | 1840 | $11⅛ | 11 | 11⅛ | — ⅜ |
| Rapid Dta | 2500 | $8 | 7¾ | 7¾ | — ¼ |
| Rayrock | 2700 | 130 | 128 | 130 | |
| Readers D | 125 | $21¼ | 21¼ | 21¼ | — ¼ |
| Realty C A | 540 | $5½ | 5½ | 5½ | |
| Redpath I | 300 | $25½ | 25½ | 25½ | — ¼ |
| Redstone | 2000 | 17½ | 17½ | 17½ | |
| Reed Oslr | 5012 | $9½ | 9½ | 9½ | — ½ |
| Reichhold | 1250 | $16 | 16 | 16 | — ¼ |
| Reitman A | 1040 | $10⅛ | 10 | 10 | — ⅛ |
| Rembrant | 700 | $7⅜ | 7⅜ | 7⅜ | — ⅛ |
| Revelstk | 1200 | $10¼ | 10¼ | 10¼ | |
| Rileys D | 100 | 165 | 165 | 165 | — 5 |
| Rio Algom | 1473 | $27 | 26¾ | 26¾ | — ¼ |
| Rio 580 pr | 50 | $78 | 78 | 78 | |
| Riv Yarn | 500 | 350 | 350 | 350 | |
| Riv Yarn A | 400 | 400 | 400 | 400 | +50 |
| R Little | 1800 | 385 | 370 | 385 | |
| Roman | 700 | 750 | 730 | 745 | + 5 |
| Ronald Fd | 100 | $20⅝ | 20⅝ | 20⅝ | + ⅛ |
| Ronyx Cor | 300 | 135 | 135 | 135 | + 5 |
| Rothman | 250 | $11½ | 11¼ | 11¼ | — ⅛ |
| Rothm 2p | 600 | $16¾ | 16½ | 16½ | — ⅛ |
| Rothmn w | z50 | 260 | 260 | 260 | |
| Royal Bnk | 5376 | $34½ | 34¼ | 34¼ | — ⅛ |
| Royal Trst | 550 | $24¾ | 24¾ | 24¾ | |
| Russel A | 1195 | $10⅝ | 10½ | 10½ | — ⅛ |
| St Maur | 21800 | 91 | 90 | 90 | — 2 |
| Sandwell | 300 | 395 | 395 | 395 | + 5 |
| Sayvette | 300 | 380 | 380 | 380 | —10 |
| Schneid b p | 210 | $13⅞ | 13⅞ | 13⅞ | |
| Scintrex | 1000 | 140 | 125 | 125 | —15 |
| Scot York | 3500 | 330 | 330 | 330 | |
| Scot Paper | z25 | $24¼ | 24¼ | 24¼ | |
| Scotts | 530 | $8¼ | 8¼ | 8¼ | — ¼ |
| Scurry Rn | 2700 | $16¾ | 16⅝ | 16⅝ | — ⅛ |
| Seaway M | 600 | $5¾ | 5½ | 5¾ | + ¼ |
| Seaway pr | 2300 | $6¼ | 6¼ | 6¼ | |
| Secur Cap | 4500 | 66 | 64 | 64 | — 6 |
| Selkirk A | 400 | $14¾ | 14¾ | 14¾ | |
| Shaw LE A | 100 | $6¾ | 6¾ | 6¾ | — ¼ |
| Shell Can | 4924 | $18⅝ | 18⅜ | 18⅜ | — ¼ |
| Sherritt | 1444 | $16½ | 16¼ | 16½ | |
| Siebens | 4200 | $12 | 11⅜ | 11⅜ | |
| Sifton Pro | 100 | $7½ | 7½ | 7½ | |
| Sigma | 175 | $19½ | 19½ | 19½ | +½ |
| Silvmq | 2500 | 14 | 14 | 14 | — ½ |
| Silverwd A | 400 | $13⅞ | 13⅞ | 13⅞ | |
| Simco Eri | 600 | 350 | 340 | 350 | —15 |
| Simpsons | 5400 | $9⅞ | 9⅝ | 9⅞ | + ¼ |
| Simpson S | 1960 | $12⅝ | 12½ | 12½ | — ¼ |
| Sklar M | 100 | $7⅛ | 7⅛ | 7⅛ | — ⅛ |
| Sklar W | 800 | 525 | 510 | 510 | — 5 |
| Skye Res | 400 | 360 | 350 | 360 | +10 |
| Skyline H | 200 | $5¼ | 5¼ | 5¼ | — ¼ |
| Slater Stl | 100 | $11 | 11 | 11 | |
| Slater B pr | 650 | $15 | 15 | 15 | |
| Slat W Can | 2000 | $14⅛ | 14 | 14⅛ | + ⅛ |
| Sogepet | 300 | 135 | 135 | 135 | |
| Southam | 1716 | $31¾ | 31⅝ | 31⅝ | + ⅛ |
| Spar Aero | 500 | 375 | 360 | 360 | —20 |
| Spooner | 2100 | 48 | 48 | 48 | — 1 |
| St Brodcst | 100 | $11 | 11 | 11 | |
| Stelco | 8032 | $30⅞ | 30⅜ | 30¾ | — ⅛ |
| Steep R | 935 | 155 | 152 | 152 | — 3 |
| Steinbg A | 750 | $26½ | 26⅜ | 26½ | |
| Steintron | 300 | $5 | 5 | 5 | — ⅛ |
| Strathrn A | 400 | 260 | 250 | 250 | |
| Sulliv | 11900 | 275 | 272 | 273 | — 2 |
| Sun Ex | 28000 | 28 | 27 | 27 | |
| Sundale O | 3500 | 715 | 690 | 700 | —15 |
| Systems D | 541 | $17½ | 17¼ | 17¼ | — ¼ |
| Tara | 1450 | $14¾ | 14½ | 14½ | — ¼ |
| Teck Cor A | 4620 | 415 | 405 | 405 | —25 |
| Teck Cor B | 433 | 360 | 360 | 360 | —20 |
| Teledyne | 300 | 405 | 400 | 405 | —10 |
| Texaco | 162 | $58½ | 58½ | 58½ | — 1 |
| Texaco pr | 50 | $61 | 61 | 61 | |
| Txsglf | 10490 | $22¾ | 22¼ | 22¼ | — ⅝ |
| Texmont | 4500 | 23 | 22 | 22 | —2½ |
| Texore | 4000 | 15 | 15 | 15 | — 1 |
| Thom L | 1200 | 25 | 25 | 25 | |
| Thom N | 21611 | $12¾ | 12½ | 12¾ | — ½ |
| Thom N pr | 25 | $49 | 49 | 49 | — ¼ |
| Toromont | 2600 | 300 | 300 | 300 | |
| Tor Dm Bk | 488 | $31⅜ | 31⅜ | 31⅜ | + ¼ |
| Tor Star B | 901 | $20½ | 20⅛ | 20⅛ | — ⅝ |
| Total Pet | 1000 | 700 | 685 | 695 | —10 |
| Total P A p | 200 | $15⅜ | 15⅜ | 15⅜ | — ⅛ |
| Traders A | 100 | $15¾ | 15¾ | 15¾ | + ⅛ |
| Trader B p | 50 | $28¾ | 28¾ | 28¾ | |
| Trnsair | 294 | 280 | 280 | 280 | —15 |
| Trnsair w | 1000 | 96 | 96 | 96 | — 4 |
| Tr Can PL | 744 | $33¾ | 33¾ | 33¾ | — ¼ |
| Tr Can Pl p | 140 | $40⅜ | 40⅜ | 40⅜ | + ⅛ |
| Tr Can C pr | 100 | $45 | 44½ | 45 | |
| Tr Can P w | 210 | 675 | 675 | 675 | —20 |
| Tr Can Res | 7600 | 141 | 135 | 139 | — 3 |
| Transglob | 300 | 50 | 50 | 50 | |
| Trans Mt | 650 | $20¼ | 20⅛ | 20¼ | |
| Travlway | 200 | $6 | 6 | 6 | —½ |
| Treco Inc | 300 | 400 | 400 | 400 | |
| Tribag | 3500 | 48 | 48 | 48 | |
| Trimac | 125 | $10¾ | 10¾ | 10¾ | — ¼ |
| Trizec Crp | 750 | $20½ | 20¼ | 20¼ | — ¼ |
| Trizec w | 7550 | 55 | 52 | 52 | — 2 |
| Tru-Wall | 300 | 440 | 430 | 430 | —20 |
| Tundra | 3000 | 24 | 24 | 24 | + 2 |
| Turbo R | 600 | 110 | 110 | 110 | |
| Ulster Pet | 6500 | 105 | 102 | 105 | + 1 |
| Unican S | 200 | 430 | 430 | 430 | — 5 |
| Un Carbid | 120 | $15⅜ | 15⅜ | 15⅜ | — ⅛ |
| Un Gas | 6650 | $11⅜ | 10⅞ | 11¼ | + ⅜ |
| UGas A pr | 125 | $42½ | 42½ | 42½ | |
| UGas B pr | z20 | $40 | 40 | 40 | |
| U Mining | 6000 | 35½ | 35 | 35½ | +5½ |
| Union Oil | 300 | $14¼ | 14¼ | 14¼ | — ¼ |
| U Can | 10925 | 770 | 735 | 765 | +10 |
| U Corp B | z75 | $15⅞ | 15¾ | 15¾ | |
| U Mindam | 4433 | 226 | 212 | 224 | + 3 |
| Un Reef P | 4000 | 10½ | 10½ | 10½ | —1½ |
| U Siscoe | 4300 | 725 | 705 | 710 | — 5 |
| U Sections | 200 | $6¾ | 6¾ | 6¾ | — ½ |
| Upp Can | 1535 | 290 | 288 | 290 | + 3 |
| Van Der | 600 | $9⅜ | 9⅜ | 9⅜ | |
| Vn Ness | 27000 | 105 | 90 | 100 | + 5 |
| Vencap | 2010 | 345 | 340 | 345 | |
| Venpower | 500 | 100 | 100 | 100 | |
| Versatile | 400 | $6½ | 6½ | 6½ | |
| Versatl A | 700 | $6¼ | 6 | 6¼ | + ⅛ |
| Vic G Tr | 100 | $29½ | 29 | 29 | — 1 |
| Villcentre | 1400 | $5¼ | 5⅛ | 5⅛ | — ⅛ |
| Voyager P | 800 | 580 | 570 | 570 | —20 |
| VS Servic | z50 | $6⅜ | 6⅜ | 6⅜ | |
| Vulcan Ind | 100 | $6 | 6 | 6 | |
| Waiax | 785 | $11⅜ | 11⅛ | 11⅜ | |
| Walk GW | 1488 | $51⅛ | 51½ | 51½ | — ¼ |
| Weldwod | 500 | $14⅞ | 14¾ | 14¾ | — ¼ |
| Wstburne | 1133 | $12½ | 12½ | 12½ | —½ |
| Wbur A p | 25 | $40 | 40 | 40 | — 1 |
| Wcoast Pt | 9633 | $7 | 6 | 6⅞ | + ⅜ |
| W Pet A P | 640 | $23 | 22 | 23 | +1½ |
| Wcoast | 25025 | $19⅝ | 17½ | 19⅝ | +2⅜ |
| Wcast w | 149160 | 455 | 270 | 420 | +150 |
| W Cdn Seed | 500 | $5½ | 5½ | 5½ | |
| W Decalta | 4968 | 495 | 485 | 490 | — 5 |
| West Mine | 800 | 305 | 300 | 300 | |
| W Realty | 2100 | $6⅞ | 6⅞ | 6⅞ | + ⅛ |
| W Realty w | 500 | 255 | 250 | 250 | — 5 |
| WSuppls A | 300 | $15⅞ | 15¾ | 15⅞ | + ⅜ |
| Westfair p | 100 | $18 | 18 | 18 | — ½ |
| Westfield | 1000 | 113 | 113 | 113 | |
| West Ind | 400 | 180 | 180 | 180 | + 5 |
| Westnhse | 1200 | $20 | 20 | 20 | — ¾ |
| Weston | 325 | $21 | 20⅞ | 21 | + ½ |
| Wstn 6pr | 75 | $81½ | 81½ | 81½ | |
| Whitehorse | 525 | 300 | 300 | 300 | |
| White Pas | 840 | $14½ | 14⅜ | 14½ | |
| Whonok A | 1050 | $9½ | 9¼ | 9¼ | — ⅝ |
| Wiley Oil | 1050 | $7⅞ | 7⅞ | 7⅞ | — ⅛ |
| Wix Corp | 500 | 415 | 415 | 415 | |
| Woodreef | 9500 | 65 | 62 | 62 | — 3 |
| Woodwd A | 1050 | $25 | 25 | 25 | |
| Wr Harg | 200 | 112 | 112 | 112 | — 3 |
| Yk Bear | 300 | 345 | 345 | 345 | — 5 |
| Zellers | 560 | $18¼ | 18 | 18¼ | |
| Zenmc | 36500 | 15 | 14 | 15 | + 1 |
| Zulapa | 10000 | 14 | 12½ | 12½ | —1½ |
| **Trust Units** | | | | | |
| BM-Rt un | 5190 | $14 | 13¾ | 14 | |
| Heitman u | 4444 | $9⅞ | 9¾ | 9¾ | — ⅛ |
| TD Rlt un | 2340 | $30 | 29⅝ | 29¾ | — ⅛ |

## Westcoast Climbs

TORONTO (CP) — Gold issues rose sharply but other sectors of the Toronto stock market suffered broad declines in moderate trading Friday.

Analysts said the rise in the gold index reflected the increased price in bullion on world markets. Among the larger price changes, Campbell Red Lake was up 2 to $60, East Malartic 65 cents to $4.25, Camflo 25 cents to $9.45 and Agnico Eagle 20 cents to $5.80.

Westcoast Transmission rose 2⅜ to $19⅝ and Westcoast warrants $1.50 to $4.20, both in active trading. British Columbia Premier David Barrett said the province will not nationalize the company. Following his New Democratic Party's election last October he had said it would consider the takeover of Westcoast and Inland Natural Gas. Inland was up 1 to $11¼.

Oil stocks continued to decline following the government's announcement of export limits on gasoline and heating fuels. Analysts also attributed market weakness to a sharply lower New York market where investors reacted negatively to new economic controls.

John Labatt Ltd. reported higher year-end operating profit, excluding an extraordinary $2.6 million charge in the start-up of a new facility for its subsidiary, Laura Secord Candy Stores. Labatt rose ½ to $27¾ and Laura Secord, which reported a year-end loss compared with a profit the previous year, fell ½ to $8¼, its low for the year.

Hudson's Bay Oil and Gas fell 1¾ to $42 although it said it will increase its semi-annual dividend by five cents to 35 cents.

**CLOSING AVERAGES**

| | | | |
|---|---|---|---|
| 154 Industrials | 210.09 | dn | 1.50 |
| 12 Golds | 301.31 | up | 7.71 |
| 29 Base Metals | 100.01 | dn | .62 |
| 19 Western oils | 216.64 | dn | 1.86 |

Volume: 2.10 million.

**ACTIVE STOCKS**

| Volume | | Close | Change |
|---|---|---|---|
| 28179 | Pacific Pete | 27 | +1 |
| 27000 | Van Ness | 100 | +5 |
| 25025 | Westcoast | 19⅝ | +2⅜ |
| 21611 | Thomson | 12¾ | — ½ |
| 19545 | Inco | 28 | — ½ |
| | **Mines and Oils** | | |
| 44000 | Chestervl | 12½ | +2½ |
| 42500 | Obrien | 68 | |
| 41000 | C Lencourt | 18 | —2 |
| 34000 | Inter Tech | 39 | +6 |
| 15600 | Albany | 120 | +2 |
| 15450 | Oakwood | 208 | |

**GROUP AVERAGES**

| | | |
|---|---|---|
| Banks | 904.06 | —5.58 |
| Beverages | 411.71 | —1.55 |
| Chemicals | 107.24 | — .42 |
| Communications | 462.32 | —3.29 |
| Construction mat. | 148.56 | — .84 |
| Food processing | 311.65 | —1.19 |
| General Mfg. | 186.91 | + .77 |
| Indus. mines | 137.76 | —5.81 |
| Merchandising | 446.61 | — .44 |
| Oil refining | 280.63 | —6.80 |
| Paper—forest prod. | 116.44 | — .89 |
| Pipelines | 218.76 | +4.69 |
| Real estate | 185.62 | —2.75 |
| Steels | 204.22 | —1.60 |
| Trust and loan | 269.36 | —1.33 |
| Utilities | 139.55 | — .25 |
| Miscellaneous | 143.23 | —1.60 |

Up 2; Down 15.

**BOX SCORE**

| | Fri. | Thurs. |
|---|---|---|
| Issues traded | 702 | 733 |
| Advances | 152 | 223 |
| Declines | 325 | 263 |
| Unchanged | 225 | 247 |
| New highs | 9 | 12 |
| New lows | 27 | 20 |

# London

LONDON (AP) — Closing stock quotations in new pence unless pounds are indicated: Associated Brit Foods 56½, Anglo Am of S. Africa 440½, Babcock and Wilcox 95, Barlow Rand 265, Bass Charrington 135, BICC 152, Blyvoor 330, Boots 265, Bowater Paper 195, Brit Am Tob 250½, Brit Assets Trust 70¾, Brit Leyland 31¾, Brit Oxygen 77½, Brit Petroleums 572½, Broken Hill Prop 554, Burmah Oil 482½, Canadian Pac 823. Cast 105, Charter Cons 211½, Cons Golds 254½, Courtaulds 152¾, Daggafontein 7, De Beers 375½, Distillers 114¾, Dunlop 97, EMI 166, Free St. Geduld 847½, Gen Elec 139¼, Glaxo 378, Grand Metropolitan Hotels 125½, Gt Univ Strs 270, Guest Keen 349½, Hawker Siddeley 389½, Hoover 465, Hudson Bay 860, ICI 271, Imp Tob 96, Judge 56, Kloof 640, Marks and Spencer 274, Metal Box 291½, Mim Holdings 179½, Phillips 875, Plessey 128, Poseidon 590, Rank A 431, Rio Tinto-Zinc 245½, Roan Consolidated 350, Second Scott Inv 85½, Selection Trust 465, Shell T and T 334, Tanganyika 218, Thomson 210, Thorn 411½, Tube Investments 451, Ultramar 245½, Unilever 364¾, Union Corp 350, Vaal Reef 980, Vickers 135¼, Western Deep Level 767½, West Driefontein 17⅞, Western Holdings 15¼, Western Mining 166, Woolworth 86, Zambian Anglo 220, Zambian Copper 67½.

Bonds (in pounds): Brit Transport 51¾, Brit Cons 23⅞, Exchequer 94 11-16, Treasury 2008-12 56⅝, War Loan 34 3-16.

# Dollar

**MONTREAL**

| | | |
|---|---|---|
| U.S. dollar | $1.00 1/50 | + 1/50 |
| Pound sterling | $2.58 1/20 | + 1/20 |

**NEW YORK**

| | | |
|---|---|---|
| Canadian dollar | $0.99 49/50 | — 1/50 |
| Pound sterling | $2.58 | unch |

# Metals

LONDON — In pounds sterling per metric ton:

| | Close | | Prev. Close | |
|---|---|---|---|---|
| **Copper—Wire bars** | | | | |
| Spot | 665.50 | 666.50 | 671.00 | 672.00 |
| Fwd | 654.50 | 655.00 | 658.00 | 659.00 |
| Sales 2,300 tons. | | | | |
| **Tin—** | | | | |
| Spot | 1,772 | 1,773 | 1,774 | 1,776 |
| Fwd | 1,768 | 1,769 | 1,771 | 1,772 |
| Sales 215 tons. | | | | |
| **Lead—** | | | | |
| Spot | 165.00 | 165.50 | 166.00 | 166.25 |
| Fwd | 166.50 | 167.00 | 167.00 | 167.25 |
| Sales 1,850 tons. | | | | |
| **Zinc—** | | | | |
| Spot | 258.00 | 258.50 | 265.00 | 268.00 |
| Fwd | 247.00 | 247.50 | 246.50 | 247.00 |
| Sales 820 tons. | | | | |

# Dividends

**Hudson's Bay Oil and Gas Co. Ltd.**, 35 cents, increase of 5 cents; payable July 25; record June 30; xd June 28.

**Inland Natural Gas Co. Ltd.**, 18 cents; payable Aug. 15; record July 31; xd July 27.

**Investment Foundation Ltd.**, 60 cents; payable July 31; record July 13; xd July 11.

**John Labatt Ltd.**, 20 cents; payable July 15; record June 25; xd June 21.

**Toronto Dominion Bank** investment trust units, 40 cents, increase of 5 cents; payable July 31; record June 29; xd June 27.

**Tamblyn Ltd.**, 20 cents; payable July 2; record June 20; xd June 18.

# Vancouver

VANCOUVER — Prices were mixed in light trading on the Vancouver Stock Exchange Friday. Volume was 2,116,764 shares.

On the industrials board, Integrated Wood rose 15 cents to $3.25 on a volume of 43,000. Mercuria rose 4 cents to .78 on 30,026 shares.

In the mines, Jackpot Copper rose 3 cents to .21 with a turnover of 123,000 shares. Hyland Lode fell 3½ cents to .20½ on a volume of 76,500.

Coseka led trading in the oils and fell 5 vents to $3.10 on 40,400 shares. Seneca fell 5 cents to $2.18 on 17,130 shares.

| Stock | Sales | High | Low | Close | Net Ch'ge |
|---|---|---|---|---|---|
| **MINES** | | | | | |
| Accent Res | 200 | 25 | 25 | 25 | |
| Acheron | 13500 | 54 | 51 | 53 | —2 |
| Adonis Mns | 4000 | 37 | 37 | 37 | +1 |
| Afton Mns | 600 | 825 | 810 | 810 | —10 |
| Ajax Ltd | 2500 | 5 | 5 | 5 | |
| Alwin Mns | 1000 | 21 | 21 | 21 | |
| Anchr Mns | 2000 | 18½ | 18½ | 18½ | + ½ |
| Anglo Bomr | 7500 | 37 | 33 | 35 | |
| Arcadia | 7000 | 19 | 18½ | 19 | +1 |
| Ardo Mns | 22000 | 15 | 13 | 14 | —2 |
| Atlas Expl | 1800 | 50 | 50 | 50 | |
| Attila Res | 5800 | 90 | 85 | 90 | +5 |
| Avino | 8500 | 38 | 36 | 38 | |
| Azure Res | 1000 | 21 | 21 | 21 | |
| Barr Rf | 6500 | 90 | 87 | 88 | —2 |
| Bthrst Nrse | 9000 | 82 | 78 | 82 | +4 |
| Beaumnt | 1000 | 5½ | 5½ | 5½ | |
| Blue Gulch | 2500 | 105 | 103 | 105 | +4 |
| Bow Rvr | 1000 | 29 | 29 | 29 | |
| Brendon Ltd | 2000 | 24 | 24 | 24 | |
| Brenmc | 2500 | 27 | 27 | 27 | |
| Bull n Wtn | 1000 | 50 | 50 | 50 | —2 |
| Buvl Exec | 1400 | 18 | 18 | 18 | |
| BX Develop | 300 | 58 | 58 | 58 | |
| Calta | 1000 | 36 | 35 | 36 | |
| Cambridge | 1000 | 18 | 18 | 18 | |
| C Barranca | 1000 | 17 | 17 | 17 | |
| Canol Mns | 2100 | 48 | 47 | 48 | |
| Cardign | 6000 | 15 | 15 | 15 | |
| Casino | 1500 | 37 | 37 | 37 | |
| Celtic Mn | 26800 | 29 | 25 | 28 | |
| Chandlar | 800 | 105 | 103 | 103 | —2 |
| Charta Mns | 17800 | 48 | 45 | 45 | —1 |
| Citex Mns | 17500 | 23 | 21½ | 21½ | —2 |
| Coleman Pr A | 983 | 31 | 31 | 31 | |
| Colt | 14500 | 56 | 53 | 56 | +2 |
| Colmb Rvr | 15000 | 17 | 16 | 16 | |
| Comet Ind | 1900 | 110 | 110 | 110 | |
| Conoco Sil | 500 | 32 | 32 | 32 | +1 |
| Con S Butte | 2800 | 19 | 19 | 19 | —1 |
| C Stndrd | 4000 | 17 | 17 | 17 | |
| Cons Trns | 750 | 16 | 16 | 16 | |
| Cop Ex Mn | 39500 | 43 | 40 | 42½ | + ½ |
| Coppr Lake | 17500 | 69 | 66 | 69 | +3 |
| Cop Ridge | 4300 | 27 | 25 | 27 | |
| Cord Intl | 2400 | 160 | 157 | 157 | —2 |
| Cream Slvr | 8000 | 45 | 40 | 46 | +1 |
| Cree Lake | 6000 | 41 | 40 | 41 | |
| Croyden | 500 | 4 | 4 | 4 | —1 |
| Dalton Res | 42800 | 36 | 30 | 33 | +2 |
| Dankoe Mns | 1980 | 175 | 168 | 168 | —2 |
| Drkhwk Dv | 1500 | 38 | 38 | 38 | |
| Davenprt | 4901 | 49 | 49 | 49 | |
| Davis Keays | 600 | 50 | 50 | 50 | —2 |
| Demsy Mns | 2000 | 23 | 23 | 23 | —1 |
| Dolly Var | 3000 | 31 | 31 | 31 | —1 |
| Dusty Mac | 17000 | 38 | 37 | 38 | —1 |
| Eagle Rvr | 1000 | 10 | 10 | 10 | —7½ |
| Equat Res | 4000 | 17 | 17 | 17 | —1 |
| Exetr Mns | 12000 | 18 | 17 | 17 | —3 |
| Falaise | 5000 | 6 | 6 | 6 | |
| Farwest | 1000 | 3½ | 3½ | 3½ | |
| Frst NatUr | 1000 | 5 | 5 | 5 | |
| Flagstne | 500 | 10 | 10 | 10 | |
| Fosco Mng | 7500 | 90 | 84 | 88 | —1 |
| Fourbar | 500 | 7 | 7 | 7 | |
| Frontr Ex | 3000 | 8 | 8 | 8 | |
| Giant Ex | 1000 | 15 | 15 | 15 | |
| Giant Vent | 2500 | 18 | 18 | 18 | |
| Gibraltr | 1600 | $12⅞ | 12⅝ | 12⅝ | — ⅜ |
| Glen Cpr | 2000 | 12 | 12 | 12 | |
| Goldn Gate | 1500 | 25 | 25 | 25 | —1 |
| Gld Rvr | 1700 | 67 | 67 | 67 | |
| Granit Mtn | 11500 | 25½ | 21 | 25½ | +4½ |
| Gr N Pete | 1000 | 26 | 26 | 26 | |
| Gunn Mns | 45100 | 125 | 101 | 105 | —15 |
| Henrietta | 6500 | 15 | 15 | 15 | |
| Hibernian | 10300 | 125 | 120 | 120 | —5 |
| Highl Lode | 76500 | 23 | 20 | 20½ | —3½ |
| Highwk | 3000 | 18 | 18 | 18 | |
| Hi Chief | 1000 | 10 | 10 | 10 | |
| Hi Merc | 1000 | 25 | 25 | 25 | |
| Highl Valy | 2500 | 9 | 9 | 9 | |
| Highmnt | 1600 | 145 | 142 | 145 | +3 |
| Ice Statn | 10000 | 32 | 30 | 30 | —2 |
| Imp Mtls | 4500 | 22½ | 22 | 22 | |
| Inind Cop | 2000 | 16 | 16 | 16 | —1 |
| Iskut | 41500 | 21 | 18 | 21 | +1 |
| Jackp Cpr | 123000 | 21 | 18 | 21 | +3 |
| Joy Mining | 5000 | 63 | 60 | 60 | |
| Kalco | 500 | 17 | 17 | 17 | |
| Kamad | 500 | 95 | 95 | 95 | |
| Lk Beavrhs | 10000 | 12 | 12 | 12 | + ½ |
| Largo | 2500 | 10 | 10 | 10 | |
| Larong Mn | 1000 | 23 | 23 | 23 | |
| Laura | 17500 | 26½ | 22½ | 26 | —1 |
| Leemc Mns | 49000 | 74 | 72 | 73 | —2 |
| Lexingtn | 2000 | 16 | 16 | 16 | |
| Lobel Mns | 2000 | 12½ | 12½ | 12½ | |
| Lon Pride | 500 | 3½ | 3½ | 3½ | |
| Lone Crek | 8500 | 32 | 30 | 32 | |
| Lori Explr | 11000 | 28 | 26 | 26 | —4 |
| Lornx | 2000 | $10⅝ | 10 | 10 | — ¾ |
| Makao Dev | 8500 | 23 | 19 | 22½ | +3½ |
| Maverck Mt | 1000 | 32 | 32 | 32 | +2 |
| Mrl Mtn M | 10000 | 13 | 12 | 13 | +1 |
| Mt Sickr | 9000 | 49 | 46 | 49 | +1 |
| Nadina | 1000 | 42 | 42 | 42 | |
| Native | 2000 | 5 | 5 | 5 | |
| Nw Cinch | 500 | 16 | 16 | 16 | |
| Nw Cronin | 1000 | 7½ | 7½ | 7½ | — ½ |
| Nw Jericho | 540 | 17 | 17 | 17 | |
| N Privtr | 15000 | 20 | 19 | 19½ | — ½ |
| Nw Taku | 2000 | 11½ | 11½ | 11½ | — ½ |
| Nitracell | 1000 | 17 | 17 | 17 | |
| Northair | 54600 | 110 | 104 | 105 | —3 |
| Northlod | 1500 | 18 | 18 | 18 | |
| N Island | 1000 | 9 | 9 | 9 | |
| Nor Pac | 11200 | 24½ | 24 | 24 | |
| N Homestk | 4000 | 20 | 19 | 19 | |
| Nw Ventures | 200 | 51 | 51 | 51 | |
| Pathfndr | 100 | 40 | 40 | 40 | |
| Peel Res | 200 | 7 | 7 | 7 | |
| Pine Lake | 2000 | 12 | 12 | 12 | +1 |
| Pinnacle | 4000 | 13 | 13 | 13 | |
| Primer | 1500 | 17 | 17 | 17 | |
| Pr Stwrt | 20500 | 39 | 35 | 37 | —1 |
| Pyramid | 3500 | 15 | 14 | 15 | |
| Rackla | 2000 | 20 | 18 | 18 | —1 |
| Ramd Intl | 1000 | 18 | 18 | 18 | |
| Reako Expl | 700 | 74 | 74 | 74 | +1 |
| Robert Mns | 2500 | 20 | 18 | 20 | +2 |
| Rockt Mns | 1500 | 8 | 7 | 7 | |
| Rockland | 10500 | 4 | 4 | 4 | |
| Ring Hills | 2000 | 36 | 36 | 36 | +2½ |
| Sabina Ind | 7400 | 135 | 135 | 135 | |
| San Jcinto | 29000 | 37 | 30 | 30 | —6 |
| Shalmar | 125 | 12 | 12 | 12 | |
| Sierra Emp | 10417 | 270 | 250 | 270 | +20 |
| Silbk Prem | 75 | 16 | 16 | 16 | |
| Silvr Chief | 4000 | 25 | 25 | 25 | |
| Slvr Spring | 2000 | 45 | 45 | 45 | |
| S Stndrd | 1500 | 82 | 80 | 82 | |
| Skaist Mns | 8000 | 15½ | 15 | 15½ | |
| Sou Seas | 500 | 11 | 11 | 11 | |
| Spartn Exp | 15500 | 20 | 20 | 20 | |
| Spectroair | 4000 | 19 | 18 | 18 | |
| Stall Lake | 25100 | 150 | 120 | 120 | —8 |
| Taseko | 10000 | 15 | 14 | 14 | — ½ |
| Texl Dev | 12500 | 23 | 20½ | 23 | +3 |
| Titn Polar | 200 | 22 | 22 | 22 | |
| Torwst Res | 4500 | 22½ | 20 | 20 | —4 |
| Tyee Lake | 52000 | 23 | 21 | 22 | +1 |
| Untd Chief | 2000 | 41 | 38 | 41 | +1 |
| Valley Cop | 2000 | $9½ | 9½ | 9½ | |
| Vestor Expl | 6500 | 113 | 107 | 113 | +3 |
| Westrn Mns | 400 | 300 | 300 | 300 | —5 |
| Wharf Res | 1000 | 95 | 95 | 95 | |
| Whte Rvr | 9000 | 24 | 23 | 23 | |
| Woodsreef | 1500 | 65 | 65 | 65 | |
| Zenith | 1000 | 18 | 18 | 18 | |
| **Warrants** | | | | | |
| Colemn B | 898 | 33 | 33 | 33 | |
| **INDUSTRIALS** | | | | | |
| BBC Trst U | 1200 | $11⅞ | 11¾ | 11¾ | — ¼ |
| Balco Ind | 800 | $12⅝ | 12¼ | 12¼ | + ¼ |
| Baldwn Hls | 100 | 130 | 130 | 130 | |
| Bell | 1000 | $42⅝ | 42⅝ | 42⅝ | |
| Block Bros | 5700 | 270 | 260 | 260 | —10 |
| Capt Intrn | 2100 | 160 | 150 | 160 | |
| Cons Bear | 500 | 480 | 480 | 480 | |
| Cornat Ind | 1300 | 320 | 315 | 315 | —5 |
| Delta Hotel | 500 | 230 | 230 | 230 | |
| Domn Ind | 100 | $9⅛ | 9⅛ | 9⅛ | — ¼ |
| EDP Indust | 1000 | 39 | 39 | 39 | |
| Four Seasn | 4000 | 225 | 200 | 225 | +10 |
| Gt Nat Land | 500 | 80 | 80 | 80 | |
| Grosvenor | 300 | $13 | 12⅞ | 12⅞ | + ⅜ |
| Grous Mtn | 500 | 185 | 185 | 185 | |
| Hys Canada | 500 | 480 | 475 | 475 | —5 |
| Inlnd N Gas | 300 | $11¼ | 11¼ | 11¼ | |
| Intg Wood | 43000 | 330 | 320 | 325 | +15 |
| Intl Cent | 2200 | 85 | 85 | 85 | |
| Intl Land | 56 | $5⅝ | 5⅝ | 5⅝ | |
| Intl Visual | 4500 | 38 | 38 | 38 | —2 |
| Ionarc | 1350 | 140 | 140 | 140 | |
| Kellydyng | 100 | 180 | 180 | 180 | |
| Mercuria | 30026 | 80 | 74 | 78 | +4 |
| Mohwk Ind | 100 | 180 | 180 | 180 | |
| Nw Sport | 30 | $5 | 5 | 5 | |
| Nw Finance | 100 | 195 | 195 | 195 | |
| PN Gas Pr | 230 | $19 | 19 | 19 | |
| PWA | 235 | $9¾ | 9¾ | 9¾ | |
| PWA Pr a | 1025 | $39 | 39 | 39 | |
| Potr Dist | 800 | 415 | 400 | 415 | +15 |
| Specuitrs | 500 | 69 | 69 | 69 | |
| Sun A | 100 | $55 | 55 | 55 | |
| Therm Pix | 8300 | 105 | 104 | 105 | |
| T Cde Glass | 200 | $10 | 10 | 10 | |
| Unty Bank | 150 | $6 | 6 | 6 | |
| Wardair | 250 | 240 | 240 | 240 | +15 |
| Webb Knap | 1000 | 45 | 45 | 45 | |
| Wcst Trns | 900 | $19½ | 18½ | 19½ | |
| Wstwrd | 2000 | 150 | 145 | 150 | +5 |
| Whonock A | 100 | $9¼ | 9¼ | 9¼ | |
| Woodwrds | 200 | $24⅞ | 24⅞ | 24⅞ | |
| Wosks Ltd | 100 | $9½ | 9½ | 9½ | |
| **Warrants** | | | | | |
| Wcst A | 1100 | $4½ | 4¼ | 4½ | |
| **OILS** | | | | | |
| Albny Oil | 3000 | 122 | 116 | 118 | |
| Alld Rox | 500 | 65 | 65 | 65 | |
| Ballinlry | 5800 | 148 | 135 | 140 | +4 |
| Chappari | 2000 | 20 | 20 | 20 | —2 |
| Comaplx | 1875 | 77 | 75 | 77 | |
| Cosek Res | 40400 | 315 | 300 | 310 | —5 |
| Davoil Natl | 4840 | 22 | 21 | 21 | |
| Delta Pete | 500 | 19 | 19 | 19 | |
| Earlcrest | 2000 | 12 | 12 | 12 | —1 |
| Embassy | 1000 | 47½ | 47½ | 47½ | +1½ |
| Ft St John | 3000 | 84 | 80 | 84 | +7 |
| Freehold | 4600 | 148 | 140 | 140 | —5 |
| Giant Reef | 2500 | 22 | 21 | 21 | |
| Greenlnd | 1553 | 117 | 115 | 115 | |
| Montry A | 4000 | 62 | 59 | 59 | —2 |
| Mtn States | 3600 | 105 | 100 | 105 | |
| Pancdn Pete | 1000 | 13⅝ | 13⅝ | 13⅝ | |
| Pan Ocean | 200 | 13⅝ | 13⅝ | 13⅝ | |
| Plain Pete | 2000 | 23 | 22 | 23 | |
| Pondery | 1025 | 100 | 100 | 100 | |
| Prp Expl | 7400 | 135 | 131 | 133 | +1 |
| Rand Res | 1000 | 66 | 66 | 66 | |
| Seneca Dev | 17130 | 222 | 212 | 218 | —5 |
| Silml Ltd | 1250 | 22½ | 22½ | 22½ | |
| S Christl | 3000 | 95 | 91 | 95 | +2 |
| Skat Res | 50 | 178 | 178 | 178 | |
| Stampede | 39810 | 134 | 126 | 134 | +2 |
| Sunlite | 300 | $4¾ | 4¾ | 4¾ | —15 |
| Vargas | 12500 | 17 | 17 | 17 | |
| Westrn Ex | 1000 | 9 | 9 | 9 | +1 |
| Whistler | 7500 | 30 | 25 | 25 | |

# Interims

| | Bid | Ask | | Bid | Ask |
|---|---|---|---|---|---|
| Abc Mn | — | 38 | Hgh Qun | 40 | 45 |
| Abel Rs | 13 | 18 | Hob Crek | 14 | 16 |
| Abl Expl | 4 | 5 | Holbrg | 6 | 8 |
| Acplom | 15½ | 17 | Hond Mn | 14 | 16 |
| Adr Res | 24 | 27 | Hope By | 140 | 142 |
| Alqkn Mtl | 4 | 5 | Hub Mn | 19½ | — |
| Albr Mn | 45 | 65 | Junpr | 19 | 20 |
| Alvija | 8 | 10 | Kandhr | 69 | 70 |
| Amig Rs | — | 3 | Kaz Cpr | — | 32 |
| Ambasd | 3½ | — | Keth Cp | 18 | 19 |
| Amb Rs | 42½ | 45 | Keigin | — | 7 |
| Ang Wst | 4½ | 5½ | Kelmnt | 36 | 39 |
| Arc Res | 50 | 52 | Kendl M | 45 | 50 |
| Arin Pac | 28 | 30 | Kism Mn | 25 | 35 |
| Aslo Ind | 4 | 10 | Kom Exp | 4 | 5 |
| Athn Mn | 7½ | 9½ | Lntrn | 40 | 45 |
| Bart Mn | 45 | 47 | Lew Rvr | 4 | 5 |
| Belmri | 34 | 36 | Lou Mex | 54 | 60 |
| Bev Cal | 23 | 25 | Lwr Val | 4 | 5 |
| Bonevil | 25 | 27 | Luck Str | 6 | — |
| Bons Rs | 55 | 60 | Mnx Pt | 41 | 45 |
| Bor Mn | 17 | — | Mcld Cp | 40 | 45 |
| Brnt Exp | 20 | 25 | Midn Ex | 7 | — |
| Brewst | 11 | 15 | Milestn | 15 | 20½ |
| Bro Ovrt | 15 | 17 | Mt Hyln | 7 | 11 |
| Bkcuey | 20 | 22 | Nat Lak | 3 | 11 |
| Cairn Mn | 17 | 18 | Nw Dnvr | 50 | 52 |
| Can Bas | 10 | 12 | Nicl Cp | 28½ | 31 |
| Canx Ex | 35 | 36 | Nis Mn | 10 | 14 |
| Cardwl | 10½ | 11 | Norstr | 55 | 60 |
| Carin | 35 | 40 | N Tungst | 90 | 95 |
| Cedr Cty | 45 | 50 | Norwin | 168 | 170 |
| Centx | 5½ | 8 | Pant Mn | 15 | 17 |
| Chingr | 62 | 63 | Payet Rv | 7 | 10 |
| Chanel C | 15 | 19 | Pery Rv | 71 | 74 |
| Coas Int | 20 | 25 | Plz Res | 30 | 35 |
| Colb Mn | 52 | 55 | Prncs | 80 | 85 |
| Com Rs | 6 | 8 | Prsm Rs | 23 | 25 |
| Concrd | 18 | 20 | QC Expl | 14 | 16 |
| Conjur | — | 11 | Radtn | 425 | 475 |
| Cns Altr | 29 | 30 | Rem Res | 17 | 19 |
| Cns Clev | 6 | 9 | Richw | 80 | 95 |
| Cop Mac | 37 | 40 | Rimrck | 17 | 20 |
| Corvl Rs | 23 | 27 | Rio Plat | 64 | 66 |
| Coyn Dv | 45 | 46 | Robn Ex | 36 | 44 |
| Cyprs Rs | 45 | 50 | Rysl Slvr | 35 | 37 |
| Dars Mn | 10 | 12 | Shast | 112 | — |
| Decd Dv | 60 | 65 | Silmnc | 15 | — |
| Dictatr | 5 | 7 | Sonst Rs | 34 | 36 |
| Donna | 7 | 8 | Spa Mns | 3 | 6 |
| Drchstr | 19 | 22 | Spir Exp | 40 | 43 |
| Dorita | 12 | 19 | Strbrd | 30 | 32 |
| Egle By | 15 | 23 | Strief | 17 | 19 |
| Egle By | 15 | 23 | Stelko | 6½ | 9½ |
| Envy Rs | 30 | 35 | Sunris | 9 | 10 |
| Ern Exp | 33 | 36 | Swm Lak | 5 | 15 |
| Fortu Isl | 20 | 30 | Tanzil | 15 | 17 |
| Galvst | 112 | 115 | Tekni | 18 | 20 |
| Gary Mn | 20 | 22 | Torndo | 24 | 26 |
| Geoast | — | 213 | Tourng | 60 | 70 |
| Geo Dyn | 75 | 85 | Tritn Int | 130 | — |
| Gnt Mtl | 5 | 8 | Twn Rvr | 45 | 51 |
| Ginlyn | 4 | 5 | Unvx Mn | 40 | 45 |
| Gramar | 17½ | 18 | Vnalt Rs | 25 | 26 |
| Grn Prx | 70 | — | Vict Mn | 4 | 12 |
| Grt Wrl | 26½ | 38 | Wlc Nrt | 255 | 260 |
| Gulf Titn | 24 | 32 | Wn Stnd | 14½ | 19½ |
| Hertz Ind | 26 | 29 | Whpsw | 20 | 22 |
| | | | Yukn Gld | 60 | 63 |

# Bonds

**FEDERAL, PROVINCIAL**

| | Bid | Ask |
|---|---|---|
| Cdas 8 74 | 101½ | 102½ |
| Do 5½ 75 | 96 | 96½ |
| Do 3¼ 76 | 89 | 89½ |
| Do 7 77 | 99 | 99½ |
| Do 4½ 83 | 78½ | 79 |
| Do 6½ 95 | 87 | |
| Ont. Hydro 8)98 | 97½ | 98 |
| Ont. 7¾ 79 | 94½ | 95½ |
| Newfoundland 8½ 94 | 99½ | 100 |
| **CORPORATIONS** | | |
| Alta Gas 8⅛ 92 | 96½ | 97½ |
| Bell 8 80 | 99½ | 100½ |
| BM-Rt 6¼ 78 | 99 | 100 |
| BMo 7 78 | 96½ | 97½ |
| BCF 9¾ 92 | 107 | 109 |
| Do 8 97 | 95½ | 96 |
| Do 8⅜ 93 | 99 | 101 |
| B.C. Tel 7⅞)95 | 92½ | 93½ |
| Do 9⅛ 90 | 103 | |
| Do 9⅝ 92 | 107 | |
| Do 8¼ 92 | 96½ | 97½ |
| CPH 8⅜ 92 | 100 | 102 |
| Con Gas 8 92 | 94½ | 95½ |
| CGT 8⅛ 91 | 95½ | 96½ |
| Falcon 7¾ 91 | 90½ | 92½ |
| GST 8 88 | 93 | 95 |
| HFC 8 92 | 93 | 95 |
| HYO 8½ 91 | 97½ | 98½ |
| IPL 8⅛ 93 | 96¾ | 97¼ |
| MHT 9 80 | 100 | 102 |
| Niagara 7⅞ 88 | 97 | 97½ |
| Roy Bk 7¾ 79 | 98 | |
| SSR 8¾ 92 | 101 | |
| TrGr 8¾ 93 | 98¾ | 99¼ |
| TRP 8⅞ 92 | 100½ | 101½ |
| Roy Tr M 7¾ 79 | 98 | |
| Wstc 8½ 93 | 97¾ | 98¼ |
| WRP 9 91 | 99 | 101 |
| **CONVERTIBLES** | | |
| Ackl 7½ 88 | 100 | 102 |
| ALGT 7½ 90 | 135 | 140 |
| CGas 5½)89 | 83 | 85 |
| Gnstr 6½ 92 | 114 | 116 |
| Home 5½ 92 | 116 | 117 |
| Scurry R 7¼ 88 | 86 | 88 |
| TDRI 5½ 93 | 109 | 111 |
| Wsct C 5½ 88 | 75 | 78 |
| Wsct 7½ 91 | 97½ | 98½ |

# Mutual Funds

| | Bid | Ask |
|---|---|---|
| Acrofund | 128 | 141 |
| AGF Jpn | 1328 | 1459 |
| All Cdn Com | 708 | 774 |
| All Cdn Div | 757 | 827 |
| All Cdn Ven | 352 | 385 |
| All Cdn 4000 | 484 | 529 |
| All Cdn En | 406 | 441 |
| Amer Gr | 527 | 578 |
| Andr Eq | 517 | 565 |
| Assoc Inv | 594 | 600 |
| Can Gr | 555 | 610 |
| Canagex | 1090 | 1178 |
| Cdn Gs En | 1422 | 1563 |
| Cdn Inv | 500 | 548 |
| Cdn S Gr | 532 | 585 |
| Cdn SA Gld | 960 | 1049 |
| Cdn Trstd | 508 | 558 |
| Cap Gr | 1093 | 1120 |
| Col Mut | 541 | 594 |
| Com Intl | 1480 | 1626 |
| Com Itl L | 373 | 410 |
| Com Vent | 703 | 773 |
| Corp Inv | 605 | 665 |
| Corp Inv S | 488 | 536 |
| Dom Comp | 627 | 681 |
| Dryfs Inc | 1059 | 1161 |
| Dryfs Intl | 1089 | 1193 |
| Eaton Vik | 588 | 639 |
| Educa Eq | 790 | 831 |
| Enta Inv | 607 | 667 |
| Exec Fd C | 601 | 659 |
| Exec Itl I | 183 | — |
| Fidl Trnd | 2271 | 2482 |
| Fras Gr | 385 | 423 |
| GIS Comp | 1007 | 1107 |
| GIS Inc | 358 | 394 |
| Gr Eq | 771 | 847 |
| Guard En | 93 | 102 |
| Harv Gr | 693 | 693 |
| Inf Eng | 259 | 285 |
| Indus Gr | 1107 | 1216 |
| Int Inc | 419 | 460 |
| Intl Gr | 567 | 623 |
| Inv Gr | 1222 | 1337 |
| Inv Intl | 615 | 673 |
| Inv Jap | 883 | 966 |
| Inv Mut | 576 | 630 |
| Mut Accu | 589 | 648 |
| Mut Bnd | 1033 | 1136 |
| Mut Gr | 347 | 394 |
| Mut Inc | 509 | — |
| Natrusco | 1630 | 1690 |
| Nat Res | 761 | 836 |
| NW Eq | 541 | 595 |
| NW Cdn | 545 | 599 |
| NW Gr | 477 | 524 |
| Pac Comp | 717 | 717 |
| Pac Div | 544 | 544 |
| Pac Res | 315 | 315 |
| Pac Ret | 499 | 499 |
| Pacif US | 361 | 361 |
| Pens Mut | 859 | 859 |
| Phil Hgr N | 1188 | 1212 |
| Plan Res | 452 | 497 |
| Princ Gr | 427 | 469 |
| Princ Vent | 224 | 246 |
| Prov Mut | 751 | 822 |
| Prov Stk | 586 | 640 |
| Prud Gr | 660 | 721 |
| Rgnt Gr | 899 | 988 |
| Rgnt Vent | 414 | 455 |
| Roytund | 651 | 678 |
| Temp Gr | 853 | 932 |
| Tim Inv | 857 | — |
| Uni Accu | 497 | 546 |
| Uni Accu R | 507 | 557 |
| Uni Amer | 168 | 185 |
| Uni Hor | 217 | 238 |
| Uni Vent | 300 | 334 |
| Uni Vnt R | 468 | 514 |
| Univ S Eq | 757 | 832 |
| Vanguard | 612 | 671 |
| West Gr | 628 | 690 |
| Xanadu Fd | 368 | 368 |
| Yk Fd Cda | 482 | 524 |

# Montreal

**ACTIVE STOCKS**

| Volume | | Close | Change |
|---|---|---|---|
| 46350 | Ambassador D | 140 | +5 |
| 12593 | Intl Nickel | 28 | — ½ |
| 12525 | West Cst Tr | 19½ | +2¼ |
| 11100 | Pac Pete | 27 | + ¼ |
| 11000 | Thomson Nws | 12¾ | — ½ |
| 9700 | Reprox | 330 | —55 |
| 8700 | IAC Ltd | 17¼ | +1⅛ |
| 7745 | Alcan | 28⅞ | — ⅝ |
| 6930 | Imper Oil | 37⅞ | —1⅛ |
| 6300 | Massey | 19 | — ⅜ |
| | **Mines and Oils** | | |
| 77101 | Ryl Agas | 98 | +5 |
| 48000 | Dumont | 44½ | +3½ |
| 31000 | Trnastre | 37 | |
| 26400 | Kiena | 210 | +1 |
| 25682 | Cdn Javelin | 800 | |

**CLOSING AVERAGES**

| | | | |
|---|---|---|---|
| 65 Industrials | 228.34 | dn | .96 |
| 13 Utilities | 152.34 | up | .27 |
| 7 Banks | 255.46 | dn | 1.18 |
| 8 Papers | 117.07 | dn | .65 |
| 85 Composite | 216.58 | dn | .73 |

Volume: 947,000.

★ ★ ★

## Primary Distribution

The shares of the following companies may be considered as being in primary distribution through the facilities of the Exchange pursuant to a Statement of Material Fact.

e — previously issued shares.

| | | | | |
|---|---|---|---|---|
| N Goldvue | 1000 | 16½ | 16½ | 16½ |

# New York

NEW YORK (AP) — The stock market plummeted again Friday as President Nixon's new economic program continued to receive negative domestic and foreign reaction.

The Dow Jones average of 30 industrials, which fell more than 12 points Thursday after the president's speech, lost a further 14.37 points Friday and closed at 888.55.

The decline was broad-based and was reflected in the New York Stock Exchange index of 1,500 common stocks, which slid .69 points to finish at 55.36.

The president's 60-day price freeze "generated more criticism than plaudits," said Robert Stovall of Reynolds Securities.

Other analysts said disappointment over the limited scope of the president's anti-inflation moves triggered pressure on the dollar abroad and sent gold prices rising. These developments also depressed the stock market.

Among Canadian issues listed on the New York Stock Exchange, Seagrams was off ⅜ to $38⅝, Inco ½ to $28¼ and McIntyre ¾ to $55.

Dome Mines rose 1¼ to $98½ and Granby Mining ⅛ to $23.

**CLOSING AVERAGES**

| | | | |
|---|---|---|---|
| 30 Industrials | 888.55 | dn. | 14.37 |
| 20 Transportation | 162.82 | dn. | 2.51 |
| 15 Utilities | 106.11 | dn. | 0.92 |
| 65 Composite | 274.78 | dn. | 4.04 |

Volume: 12million.

**BOX SCORE**

| | Fri | Thurs. |
|---|---|---|
| Issues traded | 1,737 | 1,726 |
| Advances | 316 | 398 |
| Declines | 1,101 | 986 |
| Unchanged | 320 | 342 |
| New highs | 1 | 9 |
| New Lows | 155 | 92 |

**QUOTATIONS**

| | | | |
|---|---|---|---|
| Alleghany | 9⅜ | Kennecott | 23½ |
| Allied Ch | 33 | Kresges | 36¼ |
| Allis Ch | 8⅛ | Kiddo Inc | 16⅜ |
| Alcoa | 59⅛ | Ling Tem V | 8⅛ |
| Amer Air | 12⅞ | Lockheed | 5⅞ |
| Amer Can | 34½ | Lucky Strs | 10⅞ |
| AMF Inc | 23¾ | Litton | 8⅜ |
| Amer Mtrs | 7 | McDon-Doug | 24¼ |
| Amer S R | 15½ | Magnavox | 10¼ |
| Am Tel Tel | 51⅛ | Memorex | 4⅛ |
| Ampex | 4½ | Merck | 91¾ |
| Anaconda | 18 | Min M M | 50½ |
| Atl Rich | 84¾ | Mont Ward | 18⅞ |
| Avco | 9⅜ | Motorola | 147¼ |
| Avon Prod | 109⅝ | Nat Airl | 14⅛ |
| Bell Whl | 24⅝ | Nat Cash R | 35½ |
| Beth Stl | 27⅞ | Natomas | 39¼ |
| Boeing | 16⅞ | Newmont | 22¾ |
| Boise Cas | 9½ | N Am Car | 98½ |
| Brist Myr | 58¾ | Occid Pet | 9⅞ |
| Burl Nthn | 36 | Owens Ill | 31½ |
| Burroughs | 224½ | Pac Gas El | 29 |
| Chase Man | 42¼ | Pan Am | 8¼ |
| Celanese | 30¾ | Penn Cent | 1¾ |
| Ches-Ohio | 43¼ | Pepsi Xola | 81⅞ |
| Chrysler | 25¼ | Phil Mor | 21 |
| Coca-Cola | 144⅞ | Phillips Pt | 52¼ |
| Col Bcast | 31⅝ | Polaroid | 139⅛ |
| Comsat | 43⅛ | Proct Gam | 102⅛ |
| Cons Oil-Gas | 2⅜ | Radio Cp | 24 |
| Cont Oil | 31⅝ | Revlon | 63 |
| Cont Data | 35⅛ | Repub Stl | 24⅜ |
| Crown Crk | 22⅞ | Reynolds In | 43⅛ |
| Crown Zell | 27¾ | Do pf | 45½ |
| Delta Air | 50 | Scott Pap | 11⅝ |
| Dow Chem | 52⅜ | SCM Corp | 11⅞ |
| Du Pont | 163½ | Sears Roe | 94⅜ |
| East Kodak | 131¾ | Shell Oil | 51⅛ |
| El Paso | 15 | Singer | 50 |
| Fairchild | 35¼ | Sperry | 38¾ |
| Fed N Mort | 15¼ | Stand Oil | 74½ |
| Firestone | 19⅜ | Exxon | 95⅜ |
| Ford | 57⅛ | Sun Oil | 51¼ |
| Gen Dynam | 17⅜ | Talley Ind | 6⅝ |
| Gen Elec | 58 | Telex | 3¾ |
| Gen Foods | 25¼ | Texaco | 34⅜ |
| Gen Instr | 14¾ | Texas Gulf | 22¼ |
| Gen Mtrs | 65½ | Texas Instr | 96 |
| Gen Tele | 28⅝ | Trans Wld | 23½ |
| Gen Tire | 18¾ | Un Carbide | 35½ |
| Georgia P | 32¼ | Un Oil | 37 |
| Gillette | 56½ | Un Pac | 54½ |
| Granby M | 23 | Un Airl | 18¾ |
| Greyhound | 14 | Un Util | 19⅞ |
| Gulf Oil | 22⅝ | Un Brands | 7½ |
| Homestk M | 48⅛ | US Rubber | 11⅜ |
| Honeywell | 100⅞ | US Steel | 30 |
| Inland Stl | 30 | Wstn Pac | 7½ |
| IBM | 318¼ | westhse | 34 |
| Intl Harv | 26¾ | Weyerhsr | 59 |
| Intl Paper | 34⅛ | Woolworth | 22⅞ |
| Int Tele | 31½ | Xerox | 153¾ |
| Itek | 23¾ | Xtra Inc | 18⅛ |
| Johns Manv | 20¾ | Zenith | 37¼ |
| Kaiser Al | 14¾ | | |

**ACTIVE STOCKS**

| Volume | | Close | Change |
|---|---|---|---|
| 208200 | Beth Stl | 27¾ | — ⅝ |
| 192000 | McDon | 59½ | — ¾ |
| 141800 | Pub S Cl | 19 | — ⅛ |
| 140100 | Gen Mot | 65½ | — ⅞ |
| 127400 | Psa Inc | 12¼ | — ⅜ |
| 117500 | R Ca Crp | 24 | —1⅝ |
| 11600 | McGrw Hll | 8⅝ | — ⅛ |
| 100500 | Gen Tire | 1⅞ | — ¼ |
| 96000 | Houstn L P | 41½ | —1 |
| 89400 | Chrysler | 25⅛ | — ¼ |
| 86300 | Int Tel Tel | 31½ | — ¾ |
| 82900 | Am Tel Tel | 51⅛ | + ⅛ |
| 80900 | Spry Htch | 16½ | —1⅝ |
| 79800 | Exxon Cp | 95⅜ | — ⅝ |
| 79400 | City Inv | 10 | |

# Calgary

| Stock | Sales | High | Low | Close | Net Ch'ge |
|---|---|---|---|---|---|
| **INDUSTRIALS** | | | | | |
| KSF Chem | 1000 | 100 | 100 | 100 | |
| **OILS** | | | | | |
| Cdn Scenic | 1800 | 100 | 100 | 100 | +20 |
| Clarepine | 500 | 20 | 20 | 20 | |
| Clearport | 6500 | 80 | 75 | 75 | —10 |
| Gold Lake | 200 | 150 | 150 | 150 | —25 |
| New York | 500 | 87 | 87 | 87 | —4 |
| Peregrine | 500 | 20 | 20 | 20 | |
| Petroqst | 1000 | 95 | 95 | 95 | —5 |
| Republic | 900 | 120 | 120 | 120 | |
| Sastex | 1000 | 11½ | 11½ | 11½ | +1½ |
| Savanna | 11000 | 10 | 10 | 10 | |
| Summit | 200 | 250 | 250 | 250 | |
| Uni Gas | 1800 | 300 | 295 | 300 | |
| **MINES** | | | | | |
| Alta Gypsm | 2000 | 8 | 8 | 8 | +2½ |
| Alcor | 2500 | 32 | 32 | 32 | |
| Cinnabar | 1000 | 43 | 43 | 43 | |
| Cultus | 2500 | 28 | 28 | 28 | + ½ |
| Duke | 3000 | 44 | 40 | 40 | +11 |
| Multiple | 1000 | 62 | 62 | 62 | —1 |

# Gold

LONDON (AP) — Friday's closing gold prices in U.S. dollars an ounce: London — $120.25; Paris — $119.14; Frankfurt — $120.15; Zurich — $120.25; Hong Kong — $120.32; Beirut — $3,850 a kilo.

More Finance
Pages 9, 10

**1972 WHITE LINCOLN MARK IV**

15,000 miles, fully equipped including sun roof, speed control. Excellent condition. Call: Mr. Warner (only) 465-5434, Local 33 or 463-3268.

West Coast Motors
20370 Lougheed Hwy., Maple Ridge
Dealer No. D-3770

**OPEN HOUSE**
**8907 EAST SAANICH ROAD—SAT., JUNE 16**
**2-4 P.M.**

This bright white rancher under heavy shake roof is the ultimate in convenient country living. 1860 square feet living space, plus a full basement with a 32 ft. seaview rec room, plus a one-bedroom cottage, plus a 3-car garage with grease pit.
Panoramic sea views, close to Experimental Farm. MLS.
Come and Inspect or Call Us Now—
656-4000 K. DROST 656-2427
656-4000 J. ROSS 656-1234
SAANICH PENINSULA PROPERTIES LTD.
Sidney, B.C.

**1972 MERCEDES 280SE**
*"Classic, Prestige Car"*
SAVE OVER
$4,000.00
Silver Grey — Fully Equipped
Air Conditioning
McCALLUM MOTORS
1101 Yates 386-6168

**EXPERIENCED PERSONAL LOAN PERSONNEL**

Canada Permanent Trust Company has an immediate opening for an experienced Loan Officer in its Victoria branch.

Applicant should have high school graduation and a minimum of 2 years experience with personal loans/consumer finance in a trust company, bank or finance company. This is a new position with excellent opportunity to work with a growing portfolio. No high pressure selling. Salary and fringe benefits are attractive.

CONTACT MR. W. HOBSON,
Canada Permanent Trust Company
P.O. Box 1232, Victoria, B.C.

**FOR SALE**
**LIGHT INDUSTRY ZONED**

Ideal opportunity for developer, approximately 20,000 sq. feet of property on major thoroughfare. Close to city centre—property includes nine-suite apartment generating annual revenue of $9,500.00 per annum. Asking price $100,000.00 with terms.

National Trust
ESTABLISHED 1898

DON CLARK
MIKE RUSSELL
388-5451

**WANTED**
**MANAGER or MANAGERESS**

Ambitious, courteous person who can accept the total responsibility of managing a 90-seat dining room in the Greater Victoria area. Reply should include experience, age, sex, date available, salary expected and a short resume on why you feel you are the person we should consider. All replies are in strict confidence and references will be used with permission only.

REPLY VICTORIA PRESS BOX 596

The partners of
Peat, Marwick, Mitchell & Co.
announce the admission to partnership
of
Mr. R. S. Smith in the Vancouver office
Mr. R. W. McCloy in the Victoria office

**OPEN HOUSE—FRI., SAT., 1 - 5 P.M.**
**3145 EXETER ROAD—Uplands**

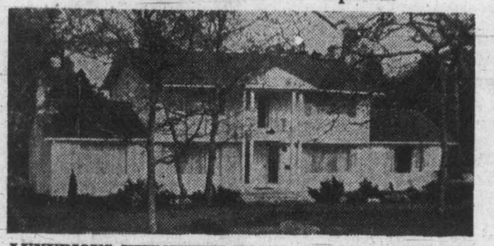

**LUXURIOUS EXECUTIVE HOME, 4 Bedrooms $79,500**
TOTAL PERFECTION! Spacious living room, separate dining room, deluxe kitchen with adjoining fireplace family room. Master bedroom full ensuite. 2½ baths. All rooms a masterpiece in good taste and interior design. Excellent garden, beautiful trees, circular driveway, double garage.

**CLARENCE S. GOODE REALTY**
**388-9158 :: Anytime :: 598-1379**

**OPEN TO VIEW**
**2920 TUDOR ROAD**
**SATURDAY 1:30 TO 4 P.M.**

Beautiful executive home on a wooded ½ acre in a private and secluded setting. Spacious Living-Dining Room in-line with entrance to 26 ft. covered sundeck. Large deluxe family kitchen. 2 bedrooms (master with ensuite bath and shower). Cozy Den. Full basement with 29 ft. Rec. room with open fireplace, extra bedroom and bath. Double carport with additional parking. All the amenities of city living in a country atmosphere. $66,500.

**GERRIE HUTTON**
**388-4271 or 386-3927 (Res.)**
**J. H. WHITTOME & CO. LTD.**
**706 Fort St.**

**PROVINCE OF BRITISH COLUMBIA**

**ASSISTANT DIRECTOR OF PARKS OPERATIONS**
Dept. of Recreation & Conservation, Parks Branch, Victoria. Under direction, to be responsible for the operations of the park establishment throughout the Province; to provide a high level of guidance and direction to all Park Districts and be responsible for the Province-wide implementation of approved policies and programs by Parks Branch personnel. Requires graduation from a recognized university with a B.Sc. in Park Management, Forestry, Engineering or related field; preferably post-graduate studies in park management; a thorough knowledge of the principles of park management; considerable administrative experience. $1,535-$1,727. COMPETITION No. 73:874.

**BUSINESS VALUATOR—(AUDIT ACCOUNTANT)**
Dept. of Finance, Income Taxation Branch, Victoria. To undertake and supervise financial investigations and audits; to complete and submit independent valuations respecting shares of all types of corporations, partnerships and proprietorships, and unlisted securities; related duties. Requires membership in a professional Accounting Association (C.A., C.G.A., R.I.A.) and preferably membership in the Canadian Association of Business Valuators, or equivalent study; extensive business valuation, accounting, and auditing experience, including some experience in supervision and administration. $1,133-$1,353. COMPETITION No. 73:764A.

**BIOLOGIST**
Dept. of Recreation & Conservation, Commercial Fisheries Branch, Victoria. Under general supervision, to carry out management and research projects of considerable importance in the field of marine biological resources, with emphasis on marine algae. Requires graduation from a recognized university with, preferably, a M.Sc. in the field of biology, oceanography, botany, or closely related field, or equivalent; several years' practical experience in research on marine algae with at least one year being associated with research on an important research project. $1,089-$1,293. COMPETITION No. 73:881.
Obtain applications from the CIVIL SERVICE COMMISSION OF BRITISH COLUMBIA, 544 Michigan Street, VICTORIA, and return by June 27, 1973.

**OPEN TO VIEW**
**SATURDAY 1:30 - 4 P.M.**
**111 DENISON, OAK BAY**

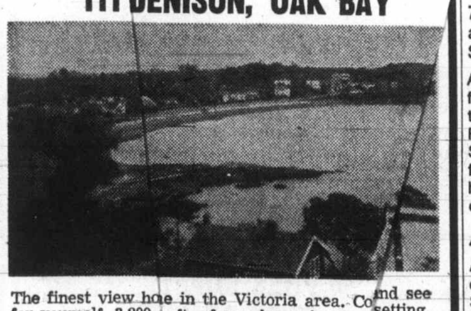

The finest view home in the Victoria area. Co[me] and see for yourself. 3,200 [s]q. ft. of new home in a su[perb] setting. The home design and interior finish has been [hand]led by professionals. If you want quality and loca[tion] then be sure to come and s[ee] this masterpiece of cr[...]

**384-8126 F. COLWELL [...]2-9828**

Pemberton, Holmes Ltd.

# Short-Ter[m] Rates Could G[o] Higher

VANCOUVER (CP) — Short-term interest rates may move still higher in the near future, Fred McNeil, president of the Bank of Montreal, said Thursday. McNeil would not make any prediction as to how much any further increase might be, but did point out that the chartered banks' prime lending rate—now 7¾ per cent—is only one-quarter of a point below its historic high of 8 per cent set in 1969.

He said the Bank of Montreal has not yet raised the interest rate [...]d on consumer loan[...]e are still thinking ab[...]s," he said. Some of t[h]e chartered banks hav[e ...]d the rate on personal [...] from the long-standing [...] per cent level to 12½ p[er cent].

McNe[il ...] said that if Preside[nt Nix]on's move to put a free[ze on] prices helps to dampe[n infl]ation in the Unit-ed St[ates] the effects of this will [proba]bly spill over into Can[ada].

However, wage and price controls don't work over the long term and, in any event, there are constitutional problems to introducing such controls in Canada, he said.

"We are not yet at the point where imposition of wage and price controls is compellingly in the public interest."

McNeil said Canada's performance in containing inflation in the past few years has been better than that of most countries.

# Dollar Hits Low

LONDON (AP) — The U.S. dollar dropped to a record low in West Germany on Friday and weakened throughout Europe. Dealers blamed the decline largely on disappointment over U.S. President Nixon's latest plan to curb infation.

In Frankfurt, where the U.S. currency was under heavy pressure, dealers criticized the Nixon package for omitting measures to support the dollar in international markets. There was also a suggestion that the new U.S. export curbs Nixon announced could hurt the U.S. trade balance and eventually weaken the dollar further.

In London, where the dollar declined to a new low for the year, dealers blamed the Watergate bugging scandal for the drop. They said there was continuing concern that the Nixon administration would be unable to resolve U.S. economic problems.

As usual in times of dollar weakness, the free-market price of gold rose. The metal moved up $2.50 an ounce to close at $120.25 in both Londonand Zurich, the two leading bullion markets.

There was no suggestion of crisis, however. Trading, which had been active in the morning, lightened in the afternoon. The dollar recovered partly in most centres and closed above the day's lows. Dealers called the rebound technical.

# Kiera[ns] Defended

OTTAWA (CP) — Some mining companies are conducting a smear campaign against Eric Kierans, a former Liberal cabinet min[ister], for studies he has don[e] of the mining industry, Fran[k] Howard (NDP—Skeen[a]) charged Friday in the Co[m]mons.

He said Chibougamau [Min]ing and Smelting Co. [and] Noranda Mines Ltd., in [par]ticular, have attacked th[e in]tegrity and honesty [of] Kierans.

He suggested the mi[ning in]dustry is in contrave[ntion of] the Bill of Rights, wh[ich sup]ports academic freedo[m].

Kierans, now a pr[ofesso]r at McGill University [, recom]mended to the Ma[nitoba gov]ernment last year that it take [over] all resources leased to private sector and set up [its o]wn corporations for mining and milling operations. [Hi]s study said all future mining development should be in public hands.

Acting Prime Minister C. M. Drury said on an earlier question that members of the academic community who become involved in politics, "particularly partisan politics," can expect criticism of their work.

Kierans resigned from the Liberal cabinet in 1971 because of disagreement on the government's economic and resource development policies.

Manitoba Premier Ed Schreyer has said the province's mining industry need not fear a government takeover. He said the Kierans proposals are too drastic.

## Co[m]modities

| | Open | H[igh] / [Lo]w | Close |
|---|---|---|---|
| Silver New York | | | |
| Jun | 2.54.30 | 2.60[...]7.10 | 2.63.00 |
| Aug | 2.58.00 | 2.63[...]0.50 | 2.67.00 |
| Oct | — | 2.6[...] 100 lbs.) | |
| Copper New Y[ork] | | 73.60 | 74.50 |
| Jly | 74.10 | 72.60 | 73.40 |
| Sept | 72.95 | 70.90 | 71.70 |
| Dec | 71.40 | [pe]r 1,000 b.f.) | |
| Lumber Chic[ago] | | 145.00 | 145.00 |
| Jly | 146.00 | 126.50 | 126.70 |
| Sept | 128.00 | 116.00 | 116.90 |
| Nov | 117.5[...] | [Chi]cago (per 100 | |
| Pork Belli[es] lbs.) | [...].50 | 56.90 | 56.85 |
| Jly | 57[...].62 | 55.92 | 56.40 |
| Aug | 56[...].32 | 55.47 | 56.20 |
| Feb | 55[...]o | (per 1000 sq. | |
| Plywood ft.) | [...]26.50 | 121.00 | 124.00 |
| Jly | 1[...]12.30 | 116.10 | 117.50 |
| Sept | 1[...]15.00 | 111.00 | 114.00 |
| Nov | [...]116.00 | 110.00 | 111.50 |
| Jan | 108.90 | 106.10 | 107.50 |
| Mch | | | |

| Gold Winnipeg (per oz.) | | | | |
|---|---|---|---|---|
| Jan | 130.00 | 130.00 | 128.60 | 129.00 |
| Apr | 132.50 | 132.60 | 132.10 | 132.40 |
| Jul | 123.50 | 123.50 | 122.10 | 122.10 |
| Oct | 127.00 | 127.00 | 125.10 | 125.20 |

## Investment Yields

| Name | Div. | Price | Yield |
|---|---|---|---|
| Imperial-Commerce | .92 | 29.88 | 3.07 |
| Montreal | .88 | 18.25 | 4.82 |
| Nova Scotia | 1.08 | 32.00 | 3.37 |
| Royal | 1.00 | 34.50 | 2.89 |
| Toronto-Dominion | .96 | 32.00 | 3.00 |
| Bank of B.C. | .20 | 20.00 | 1.00 |
| **PREFERRED AND "A" STOCKS** | | | |
| Alta Gs Trunk Pr | 4.75 | 72.13 | 6.58 |
| B.C. Sugar Pr. A | 1.00 | 15.00 | 6.66 |
| Cdn Pac Invest | .95 | 27.13 | 3.50 |
| Inland Nat Gas | 1.00 | 13.25 | 7.54 |
| Loblaw Comm | 2.40 | 30.00 | 8.00 |
| Sun Publishing A | 1.32 | 54.00 | 2.49 |
| Trad Gp 5 Pr D | 2.00 | 26.38 | 7.58 |
| **COMMON STOCKS** | | | |
| Abitibi | .13⅝ | 10.50 | .00 |
| Alcan | .80 | 30.25 | 2.64 |
| Algoma | .50 | 17.38 | 2.87 |
| Bell Tel | 2.88 | 42.63 | 6.75 |
| Block Bros | .08 | 2.70 | 2.96 |
| Brascan | 1.00 | 19.88 | 5.03 |
| B.C. Packers B | 1.50 | 33.13 | 4.52 |
| B.C. Telephone | 3.20 | 51.25 | 6.24 |
| Calgary Power | 1.00 | 24.88 | 4.01 |
| Canada Cement | .50 | 14.00 | 3.57 |
| Canada Packers | .72 | 22.50 | 3.20 |
| C.I.L. | .70 | 14.88 | 4.70 |
| C.P. | .70 | 17.88 | 3.91 |
| Consumers Gas | .88 | 16.75 | 5.25 |
| Dist Seagrams | .70 | 39.00 | 1.79 |
| Dominion Bridge | 1.50 | 35.00 | 4.28 |
| Dominion Strs | .72 | 14.25 | 5.05 |
| Domtar | .60 | 20.38 | 2.94 |
| Ford of Canada | 3.00 | 96.50 | 3.10 |
| Genstar | .70 | 16.25 | 4.30 |
| Greyhound Lines | .68 | 19.25 | 3.53 |
| Gulf of Canada | .60 | 34.00 | 1.76 |
| Hayes Dana | .24 | 9.00 | 2.66 |
| Home A | .50 | 41.88 | 1.19 |
| Imperial Oil | .60 | 39.75 | 1.50 |
| I.A.C. | .96 | 17.25 | 5.56 |
| Interprovincial P | 1.00 | 25.00 | 4.00 |
| Labatt | .80 | 26.50 | 3.01 |
| MacMillan Bloedel | 1.00 | 30.00 | 3.33 |
| Neonex | .05 | 3.40 | 1.47 |
| Okanagan Hel | .20 | 10.75 | 1.86 |
| Pac Western Air | .25 | 9.88 | 2.53 |
| Simpsons | .20 | 9.88 | 2.02 |
| Southam | .60 | 32.00 | 1.87 |
| Steel of Canada | 1.25 | 30.75 | 4.06 |
| Texaco Canada | 1.20 | 60.50 | 1.98 |
| Trans Canada | 1.00 | 34.00 | 2.94 |
| Trizec Corp | .30 | 20.50 | 1.46 |
| Union Gas | .64 | 11.50 | 5.56 |
| Vic Grey Trust | .96 | 30.00 | 3.20 |
| Walkers | 1.45 | 52.50 | 2.76 |
| West Cst Trans | .75 | 17.25 | 4.34 |
| Woodwards St | .70 | 25.00 | 2.80 |
| Saratoga Process | .35 | 4.30 | 8.13 |
| **MINES** | | | |
| Asbestos Corp | x-.20 | 15.75 | .00 |
| Bethlehem | .60 | 14.63 | 4.00 |
| Cassair Asbestos | .70 | 10.75 | 6.51 |
| Cominco | 1.90 | 29.88 | 3.01 |
| Craigmont | .60 | 6.70 | 8.95 |
| Denison | 1.40 | 30.50 | 4.59 |
| Dome | .80 | 94.00 | .85 |
| Falconbridge | .80 | 13.00 | 6.15 |
| Hollinger | 1.60 | 44.88 | 3.56 |
| Inter Nickel | 1.00 | 28.75 | 3.47 |
| Kerr-Addison | .50 | 12.00 | 4.16 |
| Noranda | 1.20 | 50.50 | 2.37 |
| Pine Point | 3.50 | 29.88 | 11.71 |
| Placer Develol | 1.20 | 28.75 | 4.17 |
| Sherrit Gordon | .40 | 16.50 | 2.42 |
| Teck Corp A | x-22½ | 4.40 | .00 |

x—Paid to date — dividend omitted.

## Grain

### WINNIPEG

| | Open | High | Low | Close |
|---|---|---|---|---|
| **Flax—** | | | | |
| Jly | 637½ | 666½ | 631½ | 666½ |
| Oct | 596 | 616 | 593 | 615 |
| Nov | 586 | 605¾ | 584 | 605 |
| **Rye—** | | | | |
| Jly | 193½ | 194 | 191⅜ | 192 |
| Oct | 193 | 195⅜ | 192¾ | 194¼ |
| Dec | 194 | 197 | 194 | 194¾ |
| **Oats—** | | | | |
| July | 136¾ | 137½ | 136¼ | 137⅜ |
| Oct | 132 | 132⅜ | 131 | 132 |
| Dec | 129 | 130¼ | 129 | 130¼ |
| **Barley—** | | | | |
| Jly | 205 | 205 | 201 | 201⅜ |
| Oct | 196¼ | 196¾ | 194 | 194½ |
| Dec | 193½ | 193½ | 191¾ | 191¾ |
| **Rapeseed (Vancouver)—** | | | | |
| Jun | 533 | 533½ | 529½ | 532½ |
| Sept | 537½ | 539½ | 524 | 529 |
| Nov | 527 | 527½ | 510½ | 516½ |
| **Rapeseed (Thunder Bay)—** | | | | |
| Jly | 524 | 524 | 510 | 515 |
| Oct | 517 | 517 | 499½ | 503 |
| Nov | 527½ | 527½ | 510½ | 516½ |

### CHICAGO

| | Open | High | Low | Close |
|---|---|---|---|---|
| **Wheat—** | | | | |
| July | 287 | 289 | 279¾ | 279¾ |
| Sept. | 284 | 285½ | 278½ | 278½ |
| Dec | 280 | 281½ | 274½ | 274½ |
| **Corn—** | | | | |
| July | 221½ | 224 | 212½ | 212½ |
| Sept. | 213 | 213¼ | 201 | 202 |
| Dec. | 202½ | 204½ | 191¾ | 194½ |
| **Oats—** | | | | |
| July | 99¾ | 100 | 91 | 92¾ |
| Sept. | 102 | 103 | 96 | 97 |
| Dec. | 103⅜ | 103⅜ | 97¾ | 100 |
| **Soybeans—** | | | | |
| July | 1070 | 1070 | 1020 | 1050 |
| Aug. | 1008½ | 1015 | 968½ | 985 |
| Sept. | 814 | 814 | 774½ | 779 |

Ca[nad]ian Pacific Limited
[DIV]IDEND NOTICE

At [a me]eting of the Board of Di[rectors] held today, the follow-ing [divid]ends were declared:

[Ordina]ry Capital Stock
[A div]idend of thirty-six cents per share on the outstand-[ing $]5.00 par value Ordinary Capi[tal S]tock was declared in respect [of th]e year 1973, of which seven-[tee]n point five cents (17.5¢) per [sh]are is the proceeds of a divi-[de]nd from Canadian Pacific In-[v]estments Limited, payable in Canadian funds on July 30, 1973, to Shareholders of record as at the close of business on June 26, 1973.

7¼% Cumulative Redeemable Preferred Shares, Series A
A dividend of thirty-six point two five cents (36.25¢) per share on the outstanding 7¼% Cumulative Redeemable Preferred Shares, Series A, payable in Canadian funds on July 28, 1973, to Shareholders of record as at the close of business on June 26, 1973.

4% Preference Stock
A dividend of two per cent (2%) on the outstanding 4% Preference Stock in respect of the year 1973, payable on July 30, 1973, to Stockholders of record as at the close of business on June 26, 1973.

By order of the Board,

J. C. AMES,
Secretary.

Montreal, June 11, 1973.

**DOW CHEMICAL APPOINTMENT**

M. D. Slater

The appointment of M. D. (Mark) Slater to account sales manager, Dow Chemical of Canada, Limited is announced by P. A. Laird, general sales manager, Pacific District Sales Office. In his new position, Mr. Slater will devote full attention to customers in the West Coast pulp and paper industry.

A B.A.Sc. graduate in Chemical Engineering from the University of British Columbia, Mr. Slater joined Dow at Sarnia in 1964. He became a senior engineer in Chemicals Development in 1968 and transferred to Vancouver as a senior field salesman in 1969.

***

BROWN BROS. on Blanshard

These fine condominium units are open for inspection: 1:30 - 4:30 Daily except Sunday. 7:00-9:00 Wed. and Thurs. Evenings.

**WILLOW COURT**
190 Gorge Road
Overlooking Gorge Park
From $24,000

**ROYAL ALEXANDRA**
1450 Beach Drive
Oak Bay
1-Bedroom Units from $28,000
2-Bedroom Units from $36,000

**JUNIPER PLACE**
10046 - 5th St., Sidney
2-Bedrm. Townhouses from $20,700

VICTORIA'S CONDOMINIUM & APARTMENT CENTRE
Phone 385-8771 (ANYTIME)

**CO-ORDINATOR MANPOWER TRAINING EDUCATION**

Division of Manpower, Department of Manpower and Labour, is searching for a Co-Ordinator of Manpower Training.

Consistent with the current manpower policy, he will be responsible for the co-ordination of all manpower training functions with Canada Manpower, advanced education and education with respect to apprenticeship training in industry, training on-the-job, and related institutional training activities. This will include liasons with Federal Government Officials in the matter of shared funding arrangements for manpower training program in Alberta.

In addition to the co-ordinative functions, this senior management official will be responsible for the direction of all those industry-based training activities carried out by the Manpower Division and important related responsibility will be the preparation of new legislation consistent with the Alberta Manpower policy and the forthcoming review of existing Provincial Industrial Training legislation.

Candidates must indicate a proven performance in managerial skills from related background in either industry, education or a government setting. This is an excellent opportunity for the university graduate who possesses the necessary innovative skills and organizational creativity to perform at this level. Salary range up to $23,916. Competition Number 6069-1. Closing date July 6, 1973.

APPLY: GOVERNMENT OF ALBERTA,
PERSONNEL ADMINISTRATION OFFICE,
ROOM 500 TERRACE BUILDING,
96 AVENUE & 106 STREET,
EDMONTON, T5K 2C1, ALBERTA

**OPEN HOUSE, SATURDAY, 1:30-4:30**
**1640 BROADMEAD AVENUE**
(Opposite St. Aidan's Church)

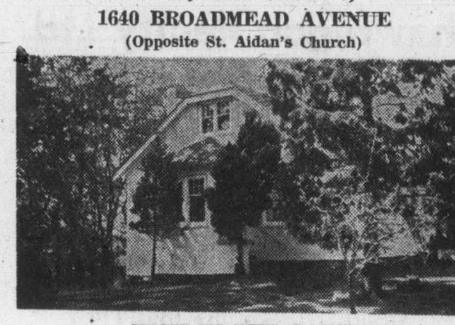

**HIGH IN THE OAKS!**
Clean and well cared for is this well located, 4-bedroom home. Large kitchen, living room with fireplace, 2 bedrooms on main floor, plus 2 bedrooms upstairs. There is a half basement with hot water heat. Priced at **$24,900**. Immediate possession.

CLIFF SALMOND 385-7721
**GARDNER REALTY LTD.**

**OPEN HOUSE**
**SAT. 1:30 P.M. to 4:30 P.M.**
**DONCASTER HEIGHTS**

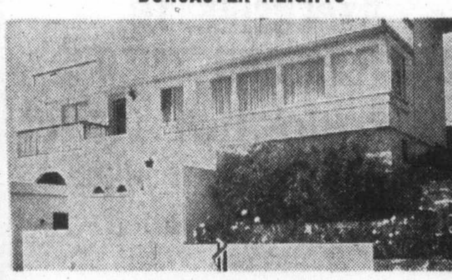

**3636 DONCASTER**
SUPERLATIVE 360° VIEW
New on the market—3-storey, 6-year-old, custom-built home with 2800 square feet of living space. 3 bedrooms, large living and dining rooms, family and powder rooms, 2 sun decks. Jacuzzi 30x15 swimming pool. Be sure to view this gorgeous home.

Patrick Snow in attendance. MLS.
**592-3931 or 386-7545**
**ISLAND HOMES LTD.**

**OPEN HOUSE — SAT., 2 - 5 P.M.**
**825 Leota Place — Off Searidge Drive**

One of the best-planned houses available. Convenience and comfort reign in this brand new lovely Cordova Bay home. Sunken family room with floor-to-ceiling used brick fireplace, kitchen is a women's dream, 3 bedrooms and 2 baths up, 2-pce. powder room and utility on main, marbleized shower en suite; den could be used as a fourth bedroom, first-class materials and fixtures, full height basement with roughed-in recreation and games room, built-in outdoor barbecue. Magnificent entrance with wooden banister and tasteful light fixtures give this home a special charm. $56,900.

ANNEMARIE BOLENDER
477-8653 or 477-1841
**BLOCK BROS. REALTY**

*The Rudard Kipling*
*Oak Ba[y] Waterfront*
*[P]resige Homes*

*"ONE ONLY"—'PE[N]THOUSE' with 3 bedrooms, fireplace, tw[o] complete bathrooms.*
*"ONE ONLY"—4 [b]edrooms, den, 4 sets plumbing.*
*"ONLY A FE[W]"—Two bedrooms, two complete bathrooms.*
*All are bu[t] suites with new deluxe appliances.*
*Sou[ndpro]of and fireproof construction.*
*Ext[ra st]orage space. Covered parking.*

OPEN TO[DA]Y SATURDAY, 2 P.M. - 5 P.M.
[1]420 Beach Drive
For Appointm[ent] Phone 382-9191 or 598-5622
CANA[D]A PERMANENT
112[0 D]ouglas, Victoria, B.C.

**OPEN HOUSE**
**SATURDAY, JUNE 16—1:30 to 4:30 P.M.**
**TIGH-NA-MARA**
**DALLAS RD. AT GOVERNMENT ST.**

Large Luxury Condominium Suites for Sale
1-Bedroom from $18,000-$23,500
2-Bedroom from $25,400-$37,300

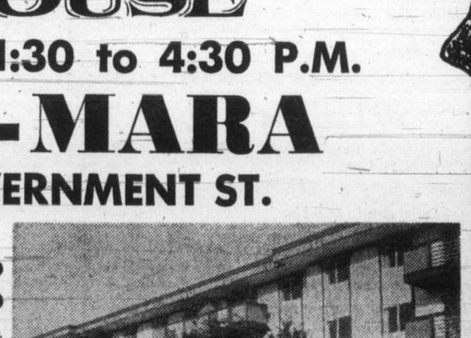

Yes, luxury living plus many suites with magnificent sea views. The 4-storey building is extremely well constructed and located at Dallas Road and Government Streets. Near town shopping, and Beacon Hill Park.

**WHYTE & GOWER**
OAK BAY PROPERTIES LTD.
EXCLUSIVE AGENTS
2227 OAK BAY AVE.
For Further Information,
Please Phone 592-2407

# Toronto Trading

Quotations in cents unless marked $. z—Odd lot, xd—Ex-dividend, xr—Ex-rights, xw — Ex-warrants. Net change is from previous board-lot closing sale.

| Stock | Sales | High | Low | Close | Net Ch'ge |
|---|---|---|---|---|---|
| Abitibi | 4630 | $10¾ | 10¼ | 10¼ | |
| Acklands | 910 | $11½ | 11¼ | 11½ | +¼ |
| Acme Gas | 2000 | 13½ | 13½ | 13½ | +½ |
| Acres Ltd | 215 | $13¾ | 13¾ | 13¾ | −¼ |
| Acres A pr | z25 | $45 | 44¾ | 44¾ | |
| Acres wt | 605 | 225 | 215 | 215 | −15 |
| Advocate | 225 | 120 | 120 | 120 | |
| A.G.F.M | 730 | 400 | 400 | 400 | −10 |
| Agnic E | 13250 | 595 | 565 | 580 | +20 |
| Akaitcho | 8475 | 125 | 120 | 120 | −4 |
| Albany | 15600 | 120 | 118 | 120 | +2 |
| Alt East G | 1035 | 795 | 790 | 700 | −10 |
| Alta Gas A | 1604 | $14¼ | 14 | 14¼ | +¼ |
| Alta G C p | 30 | $72⅛ | 72⅛ | 72⅛ | |
| Alcan | 19020 | $29⅜ | 28⅞ | 29 | −½ |
| Alcan pr | 1325 | $29½ | 29⅛ | 29¼ | −¼ |
| Algo Cent | 610 | $15 | 14¾ | 15 | +⅛ |
| Algoma St | 4157 | $17⅜ | 16¾ | 16⅞ | −½ |
| Algon | 100 | 465 | 465 | 465 | |
| Allarco Dv | 550 | 07¾ | 7¾ | 7¾ | +¼ |
| Alliance B | 1060 | $8½ | 8½ | 8½ | |
| Allied Mng | 400 | 250 | 250 | 250 | +10 |
| Alminex | 9500 | 700 | 680 | 700 | |
| Alpa Ind | 700 | $10⅛ | 10⅛ | 10⅛ | +⅛ |
| Alum 4½ p | 240 | $36¼ | 36¼ | 36¼ | |
| A Quasar P | 100 | $14½ | 14½ | 14½ | −⅛ |
| Andres W | 2575 | $35⅛ | 34 | 35⅛ | +⅝ |
| Anglo-cn | 2700 | $11 | 10¾ | 10⅞ | −⅛ |
| Anglo c pr | 1500 | $17¾ | 17½ | 17¾ | +¼ |
| Ang Ruyn | 6400 | 144 | 135 | 135 | −5 |
| Ang U Dev | 1300 | 152 | 151 | 152 | −2 |
| Anthes C p | 25 | $70¼ | 70¼ | 70¼ | |
| Aquitaine | 4511 | $22¼ | 21⅞ | 22¼ | +½ |
| Argosy | 500 | 27 | 27 | 27 | |
| Argus C pr | 125 | $12½ | 12½ | 12½ | |
| Asamera | 5450 | 905 | 890 | 905 | |
| Asbestos | 400 | $15¾ | 15⅝ | 15⅝ | −⅛ |
| Ashland C | 100 | $11¼ | 11¼ | 11¼ | |
| Asoc Porc | 3633 | 91 | 90 | 91 | +1 |
| Atco Ind | 125 | $11 | 11 | 11 | |
| Atl C Cop | z300 | 59 | 59 | 59 | |
| Atl Sugar | 400 | $6⅝ | 6½ | 6½ | −¼ |
| Atl Sug w | 1000 | 100 | 100 | 100 | |
| Auto El | 500 | $6⅝ | 6½ | 6⅝ | +⅛ |
| Auto Hard | 2100 | $10¾ | 10½ | 10¾ | |
| Avoca M | 500 | 85 | 85 | 85 | +5 |
| Bad Boy | 200 | $16 | 15⅞ | 16 | +⅛ |
| Banister C | 1000 | $23 | 23 | 23 | +¾ |
| Bankeno | 1100 | 665 | 660 | 660 | −15 |
| Bank Mtl | 7360 | $18⅛ | 17⅞ | 18 | −⅛ |
| Bank N S | 3300 | $31⅞ | 31⅝ | 31⅝ | −⅜ |
| B Cdn Nat | 450 | $16⅞ | 16¾ | 16⅞ | −⅛ |
| Barex | 2000 | 9½ | 9½ | 9½ | +2 |
| Baton B | 1501 | $11 | 10½ | 11 | |
| Bell Canad | 5657 | $42⅝ | 42⅜ | 42½ | −⅛ |
| Bell A pr | 424 | $47⅝ | 47¼ | 47⅝ | +⅜ |
| Bell B pr | 100 | $49¾ | 49¾ | 49¾ | |
| Betlm | 204 | $14½ | 14½ | 14½ | −⅛ |
| Big Nama | z250 | 12 | 12 | 12 | |
| Bl Hawk | 12300 | 78 | 76 | 78 | +3 |
| Black P | 100 | $5½ | 5½ | 5½ | −⅜ |
| Block B | 14450 | 270 | 260 | 265 | −5 |
| Bombrder | 200 | 390 | 390 | 390 | |
| Bonanza I | 500 | 190 | 190 | 190 | −10 |
| Bunty | 24882 | 37 | 34 | 36 | +1½ |
| Bovis Cor | 1000 | 215 | 215 | 215 | −5 |
| Bowater | 240 | 460 | 460 | 460 | −25 |
| Bow-m pr | 25 | $35 | 35 | 35 | |
| Bow Valy | 1120 | $28⅛ | 27¾ | 27¾ | −⅝ |
| BP Can | 2655 | $15⅝ | 15⅛ | 15⅛ | −⅝ |
| Bracell P | 900 | 290 | 285 | 290 | |
| Bralor Res | 200 | 210 | 210 | 210 | |
| Bramalea | 3350 | 450 | 440 | 445 | −10 |
| Bramal w | 2840 | 295 | 280 | 280 | −15 |
| Brascan | 4631 | $19⅞ | 19¾ | 19¾ | −⅛ |
| Brenda M | 100 | 555 | 555 | 555 | −5 |
| Bright | z20 | $20 | 20 | 20 | |
| Brinco | 1950 | $5⅜ | 5⅛ | 5⅛ | |
| BC Forest | 600 | $16 | 15¾ | 16 | −¼ |
| BC Sugar | 560 | $20 | 19⅝ | 20 | +⅛ |
| BC Tel | 12161 | $51 | 50¾ | 51 | |
| BCPh 6 pr | 100 | $73¼ | 73¼ | 73¼ | +3 |
| BCPh 6.80 | 100 | $21½ | 21½ | 21½ | |
| Br Reef | 16700 | 47 | 44½ | 47 | +4 |
| Brunswk | 7800 | 445 | 430 | 445 | −10 |
| Budd Auto | 1170 | 013¾ | 13⅝ | 13⅝ | −⅜ |
| Budd A w | 530 | 855 | 850 | 855 | −40 |
| Burns Fds | 100 | $16¾ | 16¾ | 16¾ | |
| Cad Dev | 18190 | $12½ | 12½ | 12½ | |
| CAE Ind | 4170 | $10⅛ | 10 | 10⅛ | |
| Cal Pow | 625 | $25 | 24¾ | 24¾ | −⅛ |
| Cal P 4 p | z7 | $54½ | 54½ | 54½ | |
| Cal P 4½ p | 80 | $62 | 55 | 55 | −7 |
| Cal P 5.40 p | 30 | $86 | 86 | 86 | −4 |
| Calmr | 22500 | 100 | 84 | 94 | +12 |
| Cam Mine | 8500 | 20 | 19 | 19 | |
| Cambridg | 200 | $13⅞ | 13⅞ | 13⅞ | |
| Camfl | 24200 | 965 | 935 | 945 | +25 |
| Cam Chib | 1100 | 630 | 630 | 630 | −10 |
| Camp RL | 1800 | $60⅜ | 60 | 60 | +2 |
| Campeau | 200 | $7¾ | 7⅝ | 7⅝ | −⅜ |
| Can Cem L | 459 | $13⅞ | 13⅞ | 13⅞ | |
| C Geother | 5500 | 195 | 185 | 195 | −5 |
| Can Malt | 125 | $29¾ | 29¾ | 29¾ | −¼ |
| C Nor West | 5650 | 735 | 710 | 720 | −20 |
| C Pakrs C | 5000 | $22 | 22 | 22 | −½ |
| Can Perm | 1000 | $19¼ | 19¼ | 19¼ | −¼ |
| CS Pete | 3700 | 395 | 380 | 390 | |
| CS Pet w | ETAO | | | | |
| CS Pete w | 1200 | 78 | 78 | 78 | +2 |
| C Tung | 3600 | 165 | 160 | 160 | −1 |
| Cdn Arrow | 1000 | 21 | 21 | 21 | −2 |
| C Bonanza | 4100 | 178 | 171 | 178 | −2 |
| Cdn Brew | 1910 | 440 | 435 | 440 | −5 |
| C Brew Ap | 125 | $25¼ | 25 | 25 | −¼ |
| C Cablesy | 105 | $14⅜ | 14⅜ | 14⅜ | −⅛ |
| C Cable w | 1000 | 265 | 260 | 265 | −5 |
| Cdn Can A | 300 | $9 | 8¾ | 9 | +¼ |
| CC Man A | 400 | $22 | 22 | 22 | |
| C Curtis | 800 | 69 | 68 | 69 | +3 |
| Cdn Equty | 400 | $13 | 13 | 13 | |
| C Ex Gas | 2275 | 335 | 325 | 325 | −10 |
| C Found pr | z20 | $11¼ | 10¾ | 11¼ | |
| CGE pr | 200 | $26¼ | 26 | 26 | −¼ |
| C Homestd | 2800 | 660 | 640 | 650 | −15 |
| C Hydr | 790 | $8¾ | 8½ | 8¾ | −¼ |
| C Imp Bank | 3057 | $30 | 29¾ | 29⅞ | −⅛ |
| C Ind Gas | 3595 | $7 | 6¾ | 6⅞ | −⅛ |
| CIL | 301 | $14¾ | 14¾ | 14¾ | |
| C Int Pow | 300 | $12¾ | 12½ | 12½ | −⅜ |
| C Intdurb p | 150 | $10⅛ | 10⅛ | 10⅛ | −⅛ |
| Cn Lncrt | 41000 | 19 | 18 | 18 | −2 |
| C Manoir | 700 | 340 | 340 | 340 | −5 |
| C Malart | 2000 | 18½ | 18½ | 18½ | +½ |
| C Marconi | 500 | 380 | 380 | 380 | +5 |
| C Ocdental | 600 | $11½ | 11⅜ | 11⅜ | − |
| CP Inve pr | 437 | $26½ | 26½ | 26½ | −¼ |
| CP Inve w | 9119 | 220 | 205 | 215 | |
| CP Ltd | 7400 | $18 | 17⅝ | 17¾ | −⅜ |
| CPL A p | 1720 | $11 | 10⅞ | 11 | |
| CPL $3. pr | 200 | $8¾ | 8¾ | 8¾ | |
| CPL UK p | 115 | $7⅝ | 7⅝ | 7⅝ | +⅝ |
| C Reserve | 3100 | 500 | 475 | 500 | +15 |
| Cdn Salt | 800 | $14¾ | 14½ | 14¾ | +¼ |
| Cdn Sup O | 1180 | $47 | 47 | 47 | −½ |
| Cdn Tire | 100 | $54⅝ | 54½ | 54½ | −¼ |
| Cdn Tire A | 3478 | $54½ | 53¾ | 53⅞ | −⅞ |
| C Util w | 1000 | 370 | 370 | 370 | −25 |
| CWN 5½ p | z50 | $15 | 15 | 15 | |
| Canron | 245 | $21½ | 21½ | 21½ | +½ |
| Capit Div | 2700 | 45 | 43 | 45 | |
| Cara | 275 | $8⅝ | 8½ | 8½ | |
| Carma D | 3000 | $8 | 8 | 8 | −¼ |
| Carrier JD | 200 | 430 | 425 | 425 | −50 |
| Cassiar | 320 | $11 | 10½ | 11 | +½ |
| Cassidy L | 500 | $5¾ | 5½ | 5½ | −¼ |
| CDP Com | 600 | 190 | 190 | 190 | |
| Celanese | 4870 | 410 | 400 | 400 | −5 |
| Celan 175 p | 100 | $21 | 21 | 21 | +½ |
| Cent Pat | 3700 | 130 | 120 | 130 | +11 |
| CFCN | 393 | $7⅝ | 7½ | 7½ | |
| Charter Ol | 100 | 400 | 400 | 400 | |
| Chemaloy | 9300 | 320 | 310 | 320 | |
| Chesvl | 44000 | 12½ | 10½ | 12½ | +2½ |
| Chib-K | 15550 | 24 | 23 | 23½ | −½ |
| Chieftan D | 3000 | $11⅝ | 10⅝ | 11 | −½ |
| Chim | 21000 | 155 | 133 | 155 | +22 |
| Chrysler | 6490 | $25½ | 25 | 25¼ | −¼ |
| CHUM | 300 | $8¾ | 8¾ | 8¾ | |
| CHUM B | 1400 | $10⅞ | 10¾ | 10⅞ | −⅛ |
| Clarcan | 456 | 485 | 475 | 475 | −30 |
| Coch Will | 3400 | 135 | 127 | 130 | +1 |
| Coin Lake | 3000 | 22 | 21½ | 21½ | −1 |
| Coldstm | 1211 | 310 | 310 | 310 | −5 |
| Coles Book | 555 | $7⅞ | 7¾ | 7¾ | −¼ |
| Columbia | 4800 | 395 | 375 | 390 | |
| Columbi p | 800 | $7⅝ | 7½ | 7½ | −¼ |
| Compro | 650 | 385 | 380 | 380 | −20 |
| Comb Met | 5100 | 24½ | 24 | 24 | −½ |
| Cominco | 2800 | $29⅞ | 29⅛ | 29¼ | −⅝ |
| C Holiday I | z70 | $9¾ | 9¾ | 9¾ | |
| Computel | 1750 | $8½ | 8 | 8 | −⅞ |
| Comtech | 200 | 410 | 410 | 410 | +10 |
| Coniagas | 2550 | 85 | 85 | 85 | −3 |
| Conn Chm | 250 | $6½ | 6½ | 6½ | |
| Conn Bath | 675 | $21½ | 20¾ | 20¾ | −¾ |
| Con Bath p | 4600 | $19⅞ | 19⅝ | 19⅞ | −⅛ |
| Con Bath w | 2000 | 39 | 30 | 30 | −8 |
| C Bath 68 w | 1600 | 825 | 825 | 825 | −25 |
| Con Bldg | 1100 | 270 | 270 | 270 | −5 |
| Con Fardy | 6000 | 54 | 51 | 51 | −3 |
| CDurham | 8100 | 58 | 57 | 57 | +2 |
| C Marben | 700 | 100 | 100 | 100 | |
| C Morisn | 2700 | 185 | 180 | 180 | |
| C Neg | 40600 | 4 | 3 | 3 | −1 |
| Con Nichol | 1000 | 6½ | 6½ | 6½ | |
| C Rambler | 600 | 335 | 330 | 330 | −5 |
| C Rexspar | 500 | 18½ | 18½ | 18½ | |
| Con Textile | 100 | 430 | 430 | 430 | −15 |
| Con Distrb | 2750 | $23 | 23 | 23 | +¼ |
| Cons Gas | 6090 | $16⅞ | 16⅜ | 16½ | −¼ |
| Con Gas B | 50 | $80¼ | 80¼ | 80¼ | −¼ |
| Con Glass | 1000 | $11 | 11 | 11 | |
| Control F | 400 | 230 | 225 | 225 | −10 |
| Conwest | 1100 | 650 | 640 | 650 | +25 |
| Cooper C | 100 | $12½ | 12½ | 12½ | |
| Cop Fields | 500 | 160 | 160 | 160 | −9 |
| Corby vt | 100 | $21½ | 21½ | 21½ | −¼ |
| Corby B | 100 | $21 | 21 | 21 | −⅛ |
| Cornat Ind | 5000 | 315 | 315 | 315 | |
| Corontn p | 1500 | 265 | 260 | 260 | −5 |
| Coseka R | 3256 | 315 | 305 | 305 | −15 |
| Costain R | 100 | $7½ | 7½ | 7½ | −⅛ |
| Courv | 19500 | 16 | 13½ | 16 | +1 |
| Craigmt | 4200 | 670 | 655 | 660 | −5 |
| Crain | 17600 | $11¼ | 10½ | 11¼ | +¾ |
| Crestbrk | 250 | $7½ | 7½ | 7½ | |
| Cstland | z45 | 8 | 8 | 8 | |
| Crwn Life | 300 | $65 | 65 | 65 | |
| Crush Intl | 709 | $12 | 11¾ | 12 | −⅛ |
| Dalmy A | 100 | $9¼ | 9¾ | 9¼ | +¼ |
| D Aragon | 1000 | 19½ | 19½ | 19½ | +½ |
| Dawson D | 400 | $7 | 7 | 7 | |
| Debhld B p | 110 | $80½ | 80½ | 80½ | −⅛ |
| Decca R | 1500 | 560 | 545 | 545 | −15 |
| D Eldona | 2000 | 41 | 40½ | 40½ | −2½ |
| Delta Ben | 200 | 450 | 450 | 450 | |
| Denison | 765 | $30¾ | 30¼ | 30¼ | |
| Dicken | 11150 | 425 | 410 | 415 | +5 |
| Discovry | 1000 | 125 | 125 | 125 | +4 |
| Distl Seag | 1493 | $38⅞ | 38⅝ | 38⅝ | −¼ |
| Doman I | 630 | $9¼ | 9⅛ | 9¼ | −¼ |
| Dome | 585 | $98½ | 98 | 98 | +2½ |
| Dome Pete | 1710 | $32¾ | 31¾ | 31¾ | −1 |
| D Bridge | 600 | $34½ | 34 | 34 | −½ |
| D Explor | 3100 | 55 | 55 | 55 | +5 |
| Dofasco | 8125 | $27⅜ | 27⅛ | 27¼ | −⅛ |
| Dofasco p | 25 | $71 | 71 | 71 | +½ |
| Dom Glass | 100 | $13½ | 13½ | 13½ | |
| Dom Lime | 100 | $11⅜ | 11⅜ | 11⅜ | −⅛ |
| Dom Store | 301 | $14¼ | 14⅛ | 14⅛ | −⅛ |
| D Textile | 1820 | $7¾ | 7⅝ | 7¾ | |
| Domtar | 8457 | $20½ | 20¼ | 20½ | |
| Domtar pr | 200 | $15⅜ | 15¼ | 15⅜ | −⅛ |
| Dr Mc C A | 600 | $13½ | 13⅜ | 13½ | +½ |
| Dunraie | 3000 | 30 | 30 | 30 | |
| Du Pont | 1950 | $27¾ | 27½ | 27¾ | |
| Dylex L A | 505 | $8⅝ | 8⅝ | 8⅝ | −⅛ |
| Dynasty | 950 | 860 | 840 | 840 | −25 |
| East Mal | 3100 | 425 | 390 | 425 | +65 |
| Tast Sull | 550 | 270 | 270 | 270 | −5 |
| Tstn Prov | 300 | $5 | 5 | 5 | −⅛ |
| Econ Inv | 300 | $16⅝ | 16⅝ | 16⅝ | −⅜ |
| Eddy Mtch | 375 | $21½ | 21 | 21 | |
| E-L Fin | 300 | $9¾ | 9½ | 9¾ | +⅛ |
| Electro ltd | 450 | $14¾ | 14⅝ | 14⅝ | −½ |
| Emco | 200 | $5¼ | 5¼ | 5¼ | |
| Erie D | 1450 | $8⅛ | 5¼ | 5¼ | −3⅜ |
| Fairview | 300 | $15¾ | 15¾ | 15¾ | |
| Falcon C | 4855 | $12¾ | 12½ | 12⅝ | −⅜ |
| Falcon | 520 | $71¾ | 71¾ | 71¾ | −¼ |
| Fed Ind Ltd | 1350 | $7¼ | 7 | 7¼ | +¼ |
| Fields S | 350 | $18⅛ | 17¾ | 17¾ | −⅜ |
| Finning T | 300 | $13¼ | 13¼ | 13¼ | |
| F Mar | 1700 | 41 | 41 | 41 | −3 |
| Foodex S | 4100 | $6½ | 6 | 6⅛ | −¼ |
| Ford Cnda | 50 | $99¼ | 96½ | 96½ | +¾ |
| Fort Reinc | 2500 | 30 | 29 | 30 | +2 |
| F Seasons | 360 | $8 | 7¾ | 8 | |
| F Season w | 100 | 400 | 400 | 400 | +20 |
| Francana | 2800 | 900 | 890 | 890 | −20 |
| Frobex | 1000 | 23 | 23 | 23 | −1 |
| GH Steel | 400 | $6 | 5⅝ | 5⅝ | −⅝ |
| Gaz M 66w | 100 | 85 | 85 | 85 | |
| Gen Distrb | 1550 | $31 | 30¼ | 30¼ | −¾ |
| GMC | z32 | $65¾ | 64½ | 65⅜ | |
| Gerin 1st p | 200 | $9⅝ | 9⅝ | 9⅝ | +⅛ |
| Genstar L | 2005 | $16¼ | 16⅛ | 16⅛ | −¼ |
| Gnstar L w | z39 | 405 | 405 | 405 | |
| Gesco Dis | 400 | $7¼ | 7¼ | 7¼ | |
| Gnt Masct | 600 | 300 | 291 | 291 | −4 |
| Giant Yk | z4 | 740 | 740 | 740 | |
| Gibraltar | 5870 | $13 | 12¾ | 12¾ | −¼ |
| Glengair | 600 | 170 | 165 | 170 | |
| Gleng B p | 750 | 310 | 310 | 310 | +5 |
| Gold Crest | 125 | $5⅝ | 5⅝ | 5⅝ | −⅜ |
| Goldund M | 4200 | 184 | 181 | 183 | +8 |
| Goldray | z50 | 37 | 37 | 37 | |
| Goodyer | 60 | $245 | 240 | 245 | +5 |
| Gozlen | z20 | $8½ | 8½ | 8½ | |
| Graff G | 100 | $32 | 32 | 32 | −1 |
| Gt Cnlsds | 1049 | 890 | 865 | 865 | |
| GL Nickl | 500 | 335 | 330 | 330 | −20 |
| GL Paper | 3400 | $21 | 20¾ | 21 | |
| GL Pap w | 400 | 410 | 410 | 410 | |
| GN Capital | 300 | $7⅜ | 7⅜ | 7⅜ | −⅛ |
| Gr Plains | 300 | $28 | 27¾ | 27¾ | |
| Gt West S | 1800 | $5⅞ | 5½ | 5½ | −½ |
| Green A L | 100 | 395 | 395 | 395 | |
| Grey G | 100 | $5⅜ | 5⅜ | 5⅜ | −⅛ |
| Greyhnd | 6052 | $19 | 19 | 19 | |
| GSW Cl B | 250 | $6 | 6 | 6 | +¼ |
| Guar T | 10141 | $12⅛ | 12 | 12 | −½ |
| Gulf Can | 1285 | $33⅞ | 33⅛ | 33⅞ | −⅛ |
| Hambro C | 3112 | $6 | 5⅝ | 5⅝ | −⅜ |
| H Group | 2100 | $8⅜ | 8⅛ | 8⅛ | −½ |
| Ham Tr | z40 | $13¼ | 13¼ | 13¼ | |
| Hardee | 300 | 93 | 93 | 93 | |
| Hard Carp | 616 | $7⅛ | 7 | 7⅛ | +⅛ |
| Hard Crp A | 1925 | $7⅛ | 7 | 7 | |
| Harlequin | 500 | $13 | 12⅞ | 13 | |
| Harris J S | 300 | 320 | 320 | 320 | |
| Harveys F | 850 | 140 | 140 | 140 | |
| Hawker S | 2200 | 460 | 450 | 450 | −10 |
| Hawker pr | 115 | $67 | 66 | 66½ | |
| Hays Dna | 397 | $9 | 9 | 9 | |
| Highmont | 1500 | 135 | 130 | 135 | −10 |
| Hollinger | z20 | $44¼ | 44¼ | 44¼ | |
| Home A | 2575 | $42 | 41⅞ | 42 | −¼ |
| H Bramor | 200 | $6¼ | 6 | 6 | −¼ |
| Houston O | 6630 | 365 | 350 | 350 | −20 |
| Hoden DH | 100 | $5¼ | 5¼ | 5¼ | +¼ |
| Huds Bay | 4005 | $23½ | 23 | 23 | −¾ |
| H Bay Co | 1600 | $19 | 18¾ | 18⅞ | −⅛ |
| HB Oil Gas | 2082 | $43⅜ | 42 | 42 | −1¾ |
| HB Oil G pr | 25 | $54⅛ | 54⅛ | 54⅛ | |
| Huron Erl | 450 | $28½ | 28⅜ | 28½ | |
| Husky Oil | 3400 | $21⅝ | 21¼ | 21½ | −⅜ |
| Husky D w | 1450 | 700 | 675 | 700 | −50 |
| Husky E w | 350 | 825 | 805 | 805 | −65 |
| Hydra Ex | 2510 | 34 | 33 | 33 | +1 |
| Hy's Ltd | 200 | 470 | 470 | 470 | +5 |
| IAC | 750 | $17⅜ | 17¼ | 17⅜ | +⅛ |
| IAC 4½ p | 35 | $64 | 64 | 64 | −⅛ |
| IAC w | z110 | 465 | 450 | 465 | |
| Imaco | 720 | $30½ | 30¼ | 30½ | |
| Imasco A p | 300 | 420 | 420 | 420 | |
| Imp O | 13166 | $39 | 37⅞ | 37⅞ | −1¼ |
| Inc Dis w | 300 | 35 | 35 | 35 | |
| Indusmin | 100 | $11 | 11 | 11 | −⅛ |
| Ind Adhes | 350 | $16 | 16 | 16 | |
| Inglis | 800 | $18 | 18 | 18 | |
| Inland Gas | 8775 | $11¼ | 10¼ | 11¼ | +1 |
| Inter-City | 1125 | $10 | 10 | 10 | −¼ |
| Inter C A w | 460 | 600 | 600 | 600 | |
| Inter C B w | 300 | 600 | 600 | 600 | |
| Intrmetco | 200 | 425 | 425 | 425 | |
| IBM | z34 | $319 | 311 | 315⅛ | |
| Int Mogul | 210 | $12½ | 12½ | 12½ | −⅜ |
| Inco | 19545 | $28⅜ | 28 | 28 | −½ |
| Interpool | 500 | $15⅜ | 15 | 15 | −½ |
| Intpr Pipe | 5095 | $25½ | 25¼ | 25½ | +⅜ |
| Int Pipe w | z50 | 975 | 975 | 975 | |
| Ipsco | 230 | $13⅜ | 13⅜ | 13⅜ | +⅛ |
| Inter T | 34000 | 39 | 33 | 39 | +6 |
| Inv Grp A | 200 | $8⅞ | 8⅞ | 8⅞ | −¼ |
| Inv Grp 5 p | 740 | $21⅛ | 20⅞ | 21 | |
| Irwin Toy | 1400 | $8 | 7½ | 8 | |
| Iso | 1600 | 215 | 208 | 215 | |
| Island Tel | 100 | $10 | 10 | 10 | |
| ITL Ind | 500 | 285 | 285 | 285 | −15 |
| IU Intl | 2050 | $24⅜ | 24⅛ | 24⅛ | −⅜ |
| Ivaco Ind | 755 | $19⅞ | 19¾ | 19¾ | −⅛ |
| IWC Com | 1000 | 315 | 305 | 305 | −15 |
| Jelex | 1040 | 11 | 11 | 11 | |
| Jonsmith | 5000 | 9 | 9 | 9 | +½ |
| Joutel | 3377 | 38 | 36 | 36 | +2 |
| Kaiser Re | 1750 | 300 | 285 | 295 | |
| Kaps Tran | 3190 | $7⅜ | 7⅜ | 7⅜ | −⅜ |
| Keen Ind | 500 | $10¾ | 10½ | 10¾ | +½ |
| Keeprite B | 1500 | $12¼ | 12 | 12¼ | |
| Kelsey H | z20 | $11⅞ | 11⅞ | 11⅞ | |
| Kerr Add | 1856 | $12 | 11⅞ | 11⅞ | |
| K Anacon | 6500 | 31 | 29 | 29 | −3 |
| Kirk Min | 2545 | 4½ | 4½ | 4½ | −½ |
| Koffler | 605 | $14⅜ | 14¼ | 14¼ | −¼ |
| K-Tel Intl | 200 | $9 | 8⅞ | 9 | |
| Labatt | 475 | $27¾ | 27¼ | 27¾ | +½ |
| Labatt pr | 1105 | $28 | 27 | 28 | +1 |
| Laidlaw M | 1700 | $12¼ | 12 | 12 | −⅜ |
| Lailaw A p | 100 | $37 | 37 | 37 | |
| L Osu | 2000 | 5 | 5 | 5 | |
| L Shore | 225 | 325 | 310 | 325 | +20 |
| Lasitr Km | 400 | 108 | 108 | 108 | −7 |
| Laura Sec | 520 | $8⅝ | 8¼ | 8¼ | −½ |
| Lau F 1.25 | 170 | $15⅞ | 15⅞ | 15⅞ | +⅜ |
| Leigh Inst | 1635 | $8 | 7⅝ | 7⅝ | −⅛ |
| Leons Frn | 430 | $12½ | 12 | 12 | −1 |
| Life Inv | 2556 | 400 | 275 | 380 | |
| Life Inv A | 2680 | 40 | 30 | 30 | |
| LL Lac | z40 | 220 | 220 | 220 | |
| Lob Co A | 4250 | $6⅞ | 6¾ | 6¾ | −¼ |
| Lob Co B | 100 | $7 | 7 | 7 | −⅛ |
| Lob Co pr | 70 | $30⅛ | 30⅛ | 30⅛ | +⅛ |
| Lob G A pr | 350 | $18¾ | 18¾ | 18¾ | +¼ |
| Lob Inc | 300 | $5⅞ | 5⅞ | 5⅞ | |
| Lochiel | 900 | 204 | 200 | 200 | −3 |
| Loeb M | 400 | 490 | 485 | 490 | −10 |
| Lost River | 1200 | 530 | 515 | 525 | −5 |
| Lytton M | 500 | 155 | 150 | 150 | −8 |
| Maclarn A | 1325 | $25 | 25 | 25 | |
| Mclan H A | z50 | $13¾ | 13¾ | 13¾ | |
| MH Cable | 100 | $14⅛ | 14⅛ | 14⅛ | |
| MB Ltd | 3220 | $30 | 29½ | 29¾ | −¼ |
| Madeline | 3000 | 430 | 410 | 410 | −20 |
| Madsn | 40500 | 158 | 142 | 158 | +8 |
| Magna Int | 1250 | $9⅝ | 9½ | 9½ | −½ |
| Magnason | 200 | $10¼ | 10⅛ | 10⅛ | −⅛ |
| Magnetcs | 1000 | 85 | 85 | 85 | +1 |
| Maher | 50 | $36 | 36 | 36 | −1 |
| Major H D | 2000 | 245 | 245 | 245 | +5 |
| Malartic | 500 | 125 | 120 | 120 | +15 |
| Man Bar | 1730 | 63 | 63 | 63 | −2 |
| M Lf Gard | z5 | $31½ | 31½ | 31½ | |
| M Lf Mills | 116 | $17½ | 17½ | 17½ | −¼ |
| Maplex M | 510 | 360 | 350 | 350 | −50 |
| Maritime | 600 | $20⅝ | 20½ | 20½ | |
| Markboro | 1000 | $11 | 11 | 11 | |
| Markel F | 670 | $8¼ | 8 | 8¼ | +¼ |
| Martin | 33800 | 47 | 43 | 45 | |
| Mas F | 12215 | $19¼ | 18⅞ | 19 | −¼ |
| Match | 25000 | 14 | 13 | 13 | −½ |
| Matgmi | 100 | $33⅛ | 33⅛ | 33⅛ | +⅜ |
| Mc Adam | 1800 | 35 | 35 | 35 | +1 |
| McGraw H | 100 | 495 | 495 | 495 | +20 |
| Mc Intyre | 2053 | $54 | 54 | 54 | −1 |
| Melton R E | 1000 | 335 | 335 | 335 | −5 |
| Melton A w | 1000 | 210 | 210 | 210 | −10 |
| Mentor | 6600 | 118 | 115 | 115 | |
| MEPC | 2000 | $9¼ | 9¼ | 9¼ | |
| Mercantil | 1210 | $21½ | 21½ | 21½ | |
| Merland E | 6260 | 245 | 240 | 245 | +5 |
| Met Stors p | 450 | $18 | 18 | 18 | |
| Met Trust | 100 | $25 | 25 | 25 | |
| Mex LP pr | 150 | $10⅛ | 10⅛ | 10⅛ | |
| MICC | z50 | $29 | 29 | 29 | |
| Microsyst | 135 | $9⅝ | 9⅝ | 9⅝ | −⅛ |
| Micrsys w | 200 | 500 | 500 | 500 | |
| Midcon | 1040 | 92 | 92 | 92 | −1 |
| Midrim | 2000 | 16 | 15 | 16 | +1 |
| Moffat | 500 | $10¼ | 10¼ | 10¼ | +¼ |
| Molson A | 561 | $27⅝ | 27⅜ | 27⅝ | −⅛ |
| Molson B | 500 | $27¼ | 27 | 27¼ | +¼ |
| Mon Life | z5 | $41¼ | 41¼ | 41¼ | |
| Monarc W | 500 | 395 | 395 | 395 | +10 |
| Montrey A | 2000 | 61 | 60 | 60 | |
| Moore | 4272 | $49⅜ | 49¼ | 49½ | −⅛ |
| Morse A | 1925 | $14 | 13 | 14 | +¾ |
| MTS Inter | 600 | 65 | 65 | 65 | −3 |
| Murphy | 1000 | $8⅛ | 8 | 8 | |
| Murritt P | 800 | 250 | 250 | 250 | |
| NaChrs I | 1600 | $8 | 7⅝ | 7⅞ | −⅛ |
| Nat Pete | 2000 | 52 | 50 | 50 | |
| Nat Trust | 25 | $44⅝ | 44⅝ | 44⅝ | +⅝ |
| N B Cook | 1500 | 250 | 240 | 245 | +5 |
| NBU Mine | 3400 | 235 | 231 | 235 | |
| Neonex | 3125 | 340 | 330 | 340 | +5 |
| New Cal | 6000 | 30 | 28 | 30 | +3½ |
| Newconx | 100 | 520 | 520 | 520 | |
| Nnor | 20500 | 9 | 8 | 9 | +1 |
| N Provid D | 4025 | 31 | 30 | 30 | |
| N Que Ragl | 600 | 495 | 480 | 480 | −15 |
| N Senator | 5000 | 7 | 7 | 7 | |
| Nfld LP | 100 | $12⅛ | 12⅛ | 12⅛ | |
| Noble M | 2300 | 110 | 105 | 105 | +2 |
| Noma Ind | 400 | $8 | 8 | 8 | |
| Noranda | 3965 | $50¾ | 50 | 50½ | −¼ |
| Nordair L | 100 | 480 | 480 | 480 | |
| NC Oils | 3350 | 685 | 650 | 675 | −15 |
| Nor Ctl G | 3953 | $10⅛ | 9⅞ | 10 | −¼ |
| Nor Ctl B p | z30 | $22⅜ | 22⅜ | 22⅜ | |
| Nor Ct 150 p | 830 | $21⅜ | 21 | 21⅜ | +⅜ |
| Nor Ctl w | 200 | 325 | 325 | 325 | |
| Northgat | 3000 | 540 | 525 | 535 | −15 |
| Northld | 600 | 28 | 28 | 28 | −½ |
| N Rock | 8200 | 30 | 25 | 26 | −2 |
| NW Util p | z20 | $54 | 54 | 54 | |
| N Beauc | 1000 | 28 | 28 | 28 | +½ |
| NS Savngs | 100 | $21 | 21 | 21 | −¼ |
| NSI Mark | 4100 | 200 | 175 | 200 | +25 |
| Numac | 3150 | $15⅝ | 15 | 15 | −½ |
| NW Fin | 300 | 195 | 195 | 195 | −5 |
| Oakwod | 15450 | 210 | 197 | 208 | |
| Obrien | 42500 | 68 | 66 | 68 | |
| Ocdentl Pt | 2800 | $9¾ | 9¾ | 9¾ | −⅛ |
| Orchan | 1525 | 500 | 480 | 480 | −20 |
| OSF Ind | 1360 | $7 | 7 | 7 | −¼ |
| Oshawa A | 3100 | $9¼ | 9¼ | 9¼ | |
| Oshawa w | 3300 | 61 | 60 | 60 | |
| P Coper | 10900 | 185 | 165 | 180 | +19 |
| Pac P | 28179 | $27⅛ | 25¾ | 27 | +1 |
| Pac West A | 700 | $9¾ | 9¾ | 9¾ | −¼ |
| Pac WA A p | 100 | $39¼ | 39¼ | 39¼ | −¾ |
| Page Pet | 500 | 235 | 235 | 235 | +15 |
| Pamour | 7025 | 615 | 600 | 615 | +25 |
| Pancana I | 300 | 230 | 225 | 230 | +10 |
| Pan Ocean | 5622 | $14¼ | 13½ | 13½ | −⅜ |
| PanCdn P | 1650 | $13½ | 13½ | 13½ | |
| Pe Ben O | 2000 | $6⅝ | 6½ | 6½ | −⅛ |
| Peerless | 200 | $9¾ | 9¾ | 9¾ | −¼ |
| Pembin B | 450 | 475 | 475 | 475 | +25 |
| Penningtn | 400 | $10¾ | 10¾ | 10¾ | −⅛ |
| P Dept S | 2050 | $13⅜ | 13¼ | 13¼ | −¼ |
| P Jewl | 100 | $10 | 10 | 10 | |
| Petrofina | 642 | $27⅜ | 27 | 27⅜ | −⅜ |
| Petrol | 800 | 120 | 118 | 118 | −2 |
| Peyto O | 10350 | 510 | 475 | 500 | −5 |
| Phillips Cb | 900 | $11½ | 11½ | 11½ | |
| Pick Crow | z84 | 40 | 40 | 40 | |
| Pine Point | 5275 | $31⅛ | 30¾ | 31 | +¼ |
| Pinnacle P | 500 | 22 | 22 | 22 | −1 |
| Pitt Eng C | 200 | $10 | 10 | 10 | −⅛ |
| Placer | 3293 | $29 | 28⅝ | 28⅝ | −½ |
| Pow Corp | 2475 | $10⅞ | 10½ | 10⅝ | −⅜ |
| Pow Crp pr | 725 | $32 | 31⅝ | 31⅝ | −⅜ |
| Pow C 5 pr | 400 | $12¼ | 12 | 12¼ | +1¼ |
| Prado Exp | 100 | 140 | 140 | 140 | |
| Pre Cable | 2200 | $13¾ | 12⅝ | 13½ | +1⅛ |
| Prem Iron | 1000 | 210 | 210 | 210 | −5 |
| Preston | 200 | $11¼ | 11¼ | 11¼ | −⅛ |
| Price Com | 2357 | $14½ | 14⅜ | 14⅜ | −⅛ |
| Prov B Can | z7 | $14⅜ | 14⅜ | 14⅜ | |
| Puma P | 4000 | 90 | 90 | 90 | −1 |
| Q Brdcast | 500 | 460 | 460 | 460 | −20 |
| Qasar Pet | 2000 | $10¾ | 10¾ | 10¾ | −⅛ |
| Q Mattgml | 4000 | 45 | 43 | 45 | |
| Q Sturg | 23450 | 325 | 310 | 325 | +20 |
| Quenswer | 1300 | $5 | 495 | 495 | −17 |
| Radiore | 1000 | 30 | 30 | 30 | |
| Ram | 1500 | 250 | 245 | 245 | −15 |
| Ranger | 7000 | $32¾ | 31⅛ | 32 | −1 |
| Rank Org | 1840 | $11⅛ | 11 | 11⅛ | −⅜ |
| Rapid Dta | 2500 | $8 | 7¾ | 7¾ | −¼ |
| Rayrock | 2700 | 130 | 128 | 130 | |
| Readers D | 125 | $21¼ | 21¼ | 21¼ | −¼ |
| Realty C A | 540 | $5½ | 5½ | 5½ | |
| Redpath I | 300 | $25½ | 25½ | 25½ | −¼ |
| Redstone | 2000 | 17½ | 17½ | 17½ | |
| Reed Oslr | 5012 | $9½ | 9½ | 9½ | −½ |
| Reichhold | 1250 | $16 | 16 | 16 | −¼ |
| Reitman A | 1040 | $10⅛ | 10 | 10 | −¼ |
| Rembrant | 700 | $7⅜ | 7⅜ | 7⅜ | −⅛ |
| Revelstk | 1200 | $10¼ | 10¼ | 10¼ | |
| Rileys D | 100 | 165 | 165 | 165 | −5 |
| Rio Algom | 1473 | $27 | 26¾ | 26¾ | −¼ |
| Rio 580 pr | 50 | $78 | 78 | 78 | |
| Riv Yarn | 500 | 350 | 350 | 350 | |
| Riv Yarn A | 400 | 400 | 400 | 400 | +50 |
| R Little | 1800 | 385 | 370 | 385 | |
| Roman | 700 | 750 | 730 | 745 | +5 |
| Ronald Fd | 100 | $20⅝ | 20⅝ | 20⅝ | +⅛ |
| Ronyx Cor | 300 | 135 | 135 | 135 | +5 |
| Rothman | 250 | $11½ | 11¼ | 11¼ | −¼ |
| Rothm 2p | 600 | $16¾ | 16½ | 16½ | −⅛ |
| Rothmn w | z50 | 260 | 260 | 260 | |
| Royal Bnk | 5376 | $34½ | 34¼ | 34¼ | −⅛ |
| Royal Trst | 550 | $24¾ | 24¾ | 24¾ | |
| Russel A | 1195 | $10⅝ | 10½ | 10½ | −¼ |
| St Maur | 21800 | 91 | 90 | 90 | −2 |
| Sandwell | 300 | 395 | 395 | 395 | +5 |
| Sayvette | 300 | 380 | 380 | 380 | −10 |
| Schneid b p | 210 | $13⅞ | 13⅞ | 13⅞ | |
| Scintrex | 1000 | 140 | 125 | 125 | −15 |
| Scot York | 3500 | 330 | 330 | 330 | |
| Scot Paper | z25 | $24¼ | 24¼ | 24¼ | |
| Scotts | 530 | $8¼ | 8¼ | 8¼ | −¼ |
| Scurry Rn | 2700 | $16¾ | 16⅝ | 16⅝ | −¼ |
| Seaway M | 600 | $5¾ | 5½ | 5¾ | +¼ |
| Seaway pr | 2300 | $6¼ | 6¼ | 6¼ | |
| Secur Cap | 4500 | 66 | 64 | 64 | −6 |
| Selkirk A | 400 | $14¾ | 14¾ | 14¾ | |
| Shaw LE A | 100 | $6¾ | 6¾ | 6¾ | −¼ |
| Shell Can | 4924 | $18⅝ | 18⅜ | 18⅜ | −¼ |
| Sherritt | 1444 | $16½ | 16¼ | 16½ | |
| Siebens | 4200 | $12 | 11⅝ | 11¾ | |
| Sifton Pro | 100 | $7½ | 7½ | 7½ | |
| Sigma | 175 | $19½ | 19½ | 19½ | +½ |
| Silvmq | 2500 | 14 | 14 | 14 | −½ |
| Silverwd A | 400 | $13⅞ | 13⅞ | 13⅞ | |
| Simco Erl | 600 | 350 | 340 | 350 | −15 |
| Simpsons | 5400 | $9⅞ | 9⅝ | 9⅞ | +⅛ |
| Simpson S | 1960 | $12⅝ | 12½ | 12½ | −¼ |
| Sklar M | 100 | $7⅛ | 7⅛ | 7⅛ | −⅛ |
| Sklar W | 800 | 525 | 510 | 510 | −5 |
| Skye Res | 400 | 360 | 350 | 360 | +10 |
| Skyline H | 200 | $5¼ | 5¼ | 5¼ | −¼ |
| Slater Stl | 100 | $11 | 11 | 11 | |
| Slater B pr | 650 | $15 | 15 | 15 | |
| Slat W Can | 2000 | $14⅛ | 14 | 14⅛ | +⅛ |
| Sogepet | 300 | 135 | 135 | 135 | |
| Southam | 1716 | $31¾ | 31⅝ | 31⅝ | +⅛ |
| Spar Aero | 500 | 375 | 360 | 360 | −20 |
| Spooner | 2100 | 48 | 48 | 48 | −1 |
| St Brodcst | 100 | $11 | 11 | 11 | |
| Stelco | 8032 | $30⅞ | 30⅜ | 30⅜ | −⅛ |
| Steep R | 935 | 155 | 152 | 152 | −3 |
| Steinbg A | 750 | $26½ | 26⅜ | 26½ | |
| Steintron | 300 | $5 | 5 | 5 | −⅛ |
| Strathrn A | 400 | 260 | 250 | 250 | |
| Sulliv | 11900 | 275 | 272 | 273 | −2 |
| Sun Ex | 28000 | 28 | 27 | 27 | |
| Sundale O | 3500 | 715 | 690 | 700 | −15 |
| Systems D | 541 | $17½ | 17¼ | 17¼ | −¼ |
| Tara | 1450 | $14¾ | 14½ | 14½ | −¼ |
| Teck Cor A | 4620 | 415 | 405 | 405 | −25 |
| Teck Cor B | 433 | 360 | 360 | 360 | −20 |
| Teledyne | 300 | 405 | 400 | 405 | −10 |
| Texaco | 162 | $58⅛ | 58⅛ | 58⅛ | −1 |
| Texaco pr | 50 | $61 | 61 | 61 | |
| Txsgif | 10490 | $22¾ | 22¼ | 22¼ | −⅜ |
| Texmont | 4500 | 23 | 22 | 22 | −2½ |
| Texore | 4000 | 15 | 15 | 15 | −1 |
| Thom L | 1200 | 25 | 25 | 25 | |
| Thom N | 21611 | $12¾ | 12½ | 12¾ | −¼ |
| Thom N pr | 25 | $49 | 49 | 49 | −¼ |
| Toromont | 2600 | 300 | 300 | 300 | |
| Tor Dm Bk | 488 | $31⅜ | 31⅜ | 31⅜ | +¼ |
| Tor Star B | 901 | $20½ | 20⅛ | 20⅛ | −⅝ |
| Total Pet | 1000 | 700 | 685 | 695 | −10 |
| Total P A p | 200 | $15⅜ | 15⅜ | 15⅜ | −⅛ |
| Traders A | 100 | $15¾ | 15¾ | 15¾ | +⅛ |
| Trader B p | 50 | $28¾ | 28¾ | 28¾ | |
| Trnsair | 294 | 280 | 280 | 280 | −15 |
| Trnsair w | 1000 | 96 | 96 | 96 | −4 |
| Tr Can PL | 744 | $33¾ | 33¾ | 33¾ | −¼ |
| Tr Can Pl p | 140 | $40⅜ | 40⅜ | 40⅜ | +⅛ |
| Tr Can C pr | 100 | $45 | 44½ | 45 | |
| Tr Can P w | 210 | 675 | 675 | 675 | −20 |
| Tr Can Res | 7600 | 141 | 135 | 139 | −3 |
| Transglob | 300 | 50 | 50 | 50 | |
| Trans Mt | 650 | $20¼ | 20⅛ | 20¼ | |
| Traviway | 200 | $6 | 6 | 6 | −½ |
| Treco Inc | 300 | 400 | 400 | 400 | |
| Tribag | 3500 | 48 | 48 | 48 | |
| Trimac | 125 | $10¾ | 10¾ | 10¾ | −¼ |
| Trizec Crp | 750 | $20½ | 20¼ | 20¼ | −¼ |
| Trizec W | 7550 | 55 | 52 | 52 | −2 |
| Tru-Wall | 300 | 440 | 430 | 430 | −20 |
| Tundra | 3000 | 24 | 24 | 24 | +2 |
| Turbo R | 600 | 110 | 110 | 110 | |
| Ulster Pet | 6500 | 105 | 102 | 105 | +1 |
| Unican S | 200 | 430 | 430 | 430 | −5 |
| Un Carbid | 120 | $15⅛ | 15⅛ | 15⅛ | −⅛ |
| Un Gas | 6650 | $11⅜ | 10⅞ | 11¼ | +⅜ |
| UGas A pr | 125 | $42½ | 42½ | 42½ | |
| UGas B pr | z20 | $40 | 40 | 40 | |
| U Mining | 6000 | 35½ | 35 | 35½ | +5½ |
| Union Oil | 300 | $14¼ | 14¼ | 14¼ | −¼ |
| U Can | 10925 | 770 | 735 | 765 | +10 |
| U Corp B | z75 | $15⅞ | 15¾ | 15¾ | |
| U Mindam | 4433 | 226 | 212 | 224 | +3 |
| Un Reef P | 4000 | 10½ | 10½ | 10½ | −1½ |
| U Siscoe | 4300 | 725 | 705 | 710 | −5 |
| U Sections | 200 | $6¾ | 6¾ | 6¾ | −½ |
| Upp Can | 1535 | 290 | 288 | 290 | +3 |
| Van Der | 600 | $9⅜ | 9⅜ | 9⅜ | |
| Vn Ness | 27000 | 105 | 90 | 100 | +5 |
| Vencap | 2010 | 345 | 340 | 345 | |
| Venpower | 500 | 100 | 100 | 100 | |
| Versatile | 400 | $6½ | 6½ | 6½ | |
| Versatl A | 700 | $6¼ | 6 | 6¼ | +⅛ |
| Vic G Tr | 100 | $29½ | 29 | 29 | −1 |
| Villcentre | 1400 | $5¼ | 5⅛ | 5⅛ | −⅛ |
| Voyager P | 800 | 580 | 570 | 570 | −20 |
| VS Servic | z50 | $6⅜ | 6⅜ | 6⅜ | |
| Vulcan Ind | 100 | $6 | 6 | 6 | |
| Walax | 785 | $11⅜ | 11⅛ | 11⅜ | |
| Walk GW | 1488 | $51⅛ | 51½ | 51½ | −¼ |
| Weldwod | 500 | $14⅞ | 14¾ | 14¾ | −¼ |
| Wstburne | 1133 | $12½ | 12½ | 12½ | −½ |
| Wbur A p | 25 | $40 | 40 | 40 | −1 |
| Wcoast Pt | 9633 | $7 | 6 | 6⅜ | +⅜ |
| W Pet A p | 640 | $23 | 22 | 23 | +1½ |
| Wcoast | 25025 | $19⅝ | 17½ | 19⅝ | +2⅜ |
| Wcast w | 149160 | 455 | 270 | 420 | +150 |
| W Cdn Seed | 500 | $5½ | 5½ | 5½ | |
| W Decalta | 4968 | 495 | 485 | 490 | −5 |
| West Mine | 800 | 305 | 300 | 300 | |
| W Realty | 2100 | $6⅞ | 6⅞ | 6⅞ | +⅛ |
| W Realty w | 500 | 255 | 250 | 250 | −5 |
| WSuppls A | 300 | $15⅞ | 15¾ | 15⅞ | +⅜ |
| Westfair p | 100 | $18 | 18 | 18 | −½ |
| Westfield | 1000 | 113 | 113 | 113 | |
| West Ind | 400 | 180 | 180 | 180 | +5 |
| Westnhse | 1200 | $20 | 20 | 20 | −¾ |
| Weston | 325 | $21 | 20⅞ | 21 | +½ |
| Wstn 6pr | 75 | $81½ | 81½ | 81½ | |
| Whithorse | 525 | 300 | 300 | 300 | |
| White Pas | 840 | $14½ | 14⅜ | 14½ | |
| Whonok A | 1050 | $9½ | 9¼ | 9¼ | −⅝ |
| Wiley Oil | 100 | $7⅞ | 7⅞ | 7⅞ | −⅛ |
| Wix Corp | 500 | 415 | 415 | 415 | |
| Woodreef | 9500 | 65 | 62 | 62 | −3 |
| Woodwd A | 1050 | $25 | 25 | 25 | |
| Wr Harg | 200 | 112 | 112 | 112 | −3 |
| Yk Bear | 300 | 345 | 345 | 345 | −5 |
| Zellers | 560 | $18¼ | 18 | 18¼ | |
| Zenmc | 36500 | 15 | 14 | 15 | +1 |
| Zulapa | 10000 | 14 | 12½ | 12½ | −1½ |
| **Trust Units** | | | | | |
| BM-Rt un | 5190 | $14 | 13¾ | 14 | |
| Heitman u | 4444 | $9⅞ | 9¾ | 9¾ | −⅛ |
| TD Rlt un | 2340 | $30 | 29⅝ | 29¾ | −⅛ |

★ ★ ★

## Westcoast Climbs

TORONTO (CP) — Gold issues rose sharply but other sectors of the Toronto stock market suffered broad declines in moderate trading Friday.

Analysts said the rise in the gold index reflected the increased price in bullion on world markets. Among the larger price changes, Campbell Red Lake was up 2 to $60,

**CLOSING AVERAGES**

| | | | |
|---|---|---|---|
| 154 Industrials | 210.09 | dn | 1.50 |
| 12 Golds | 301.31 | up | 7.71 |
| 29 Base Metals | 100.01 | dn | .62 |
| 19 Western oils | 216.64 | dn | 1.86 |

Volume: 2.10 million.

East Malartic 65 cents to $4.25, Camflo 25 cents to $9.45 and Agnico Eagle 20 cents to $5.80.

Westcoast Transmission rose 2⅜ to $19⅝ and Westcoast warrants $1.50 to $4.20, both in active trading. British Columbia Premier David Barrett said the province will not nationalize the company. Following his New Democratic Party's election last October he had said it would consider the takeover of Westcoast and Inland Natural Gas. Inland was up 1 to $11¼.

Oil stocks continued to decline following the government's announcement of export limits on gasoline and heating fuels. Analysts also attributed market weakness to a sharply lower New York market where investors reacted negatively to new economic controls.

John Labatt Ltd. reported higher year-end operating profit, excluding an extraordinary $2.6 million charge in the start-up of a new facility for its subsidiary, Laura Secord Candy Stores. Labatt rose ½ to $27¾ and Laura Secord, which reported a year-end loss compared with a profit the previous year, fell ½ to $8¼, its low for the year.

Hudson's Bay Oil and Gas fell 1¾ to $42 although it said it will increase its semi-annual dividend by five cents to 35 cents.

**ACTIVE STOCKS**

| Volume | | Close | Change |
|---|---|---|---|
| 28179 | Pacific Pete | 27 | +1 |
| 27000 | Van Ness | 100 | +5 |
| 25025 | Westcoast | 19⅝ | +2¾ |
| 21611 | Thomson | 12¾ | −½ |
| 19545 | Inco | 28 | −½ |
| | **Mines and Oils** | | |
| 44000 | Chestervl | 12½ | +2½ |
| 42500 | Obrien | 68 | |
| 41000 | C Lencourt | 18 | −2 |
| 34000 | Inter Tech | 39 | +6 |
| 15600 | Albany | 120 | +2 |
| 15450 | Oakwood | 208 | |

**GROUP AVERAGES**

| | | |
|---|---|---|
| Banks | 904.06 | −5.58 |
| Beverages | 411.71 | −1.55 |
| Chemicals | 107.24 | −.42 |
| Communications | 462.32 | −3.29 |
| Construction mat. | 148.56 | −.84 |
| Food processing | 311.65 | −1.19 |
| General Mfg. | 186.91 | +.77 |
| Indus. mines | 137.76 | −5.81 |
| Merchandising | 446.61 | −.44 |
| Oil refining | 280.63 | −6.80 |
| Paper—forest prod. | 116.44 | −.89 |
| Pipelines | 218.76 | +4.69 |
| Real estate | 185.62 | −2.75 |
| Steels | 204.22 | −1.60 |
| Trust and loan | 269.36 | −1.33 |
| Utilities | 139.55 | −.25 |
| Miscellaneous | 143.23 | −1.60 |

Up 2; Down 15.

**BOX SCORE**

| | Fri. | Thurs. |
|---|---|---|
| Issues traded | 702 | 733 |
| Advances | 152 | 223 |
| Declines | 325 | 263 |
| Unchanged | 225 | 247 |
| New highs | 9 | 12 |
| New lows | 27 | 20 |

## London

LONDON (AP) — Closing stock quotations in new pence unless pounds are indicated: Associated Brit Foods 56½, Anglo Am of S. Africa 440½, Babcock and Wilcox 95, Barlow Rand 265, Bass Charrington 135, BICC 152, Blyvoor 330, Boots 265, Bowater Paper 195, Brit Am Tob 250½, Brit Assets Trust 70¾, Brit Leyland 31¾, Brit Oxygen 77½, Brit Petroleums 572½, Broken Hill Prop 554, Burmah Oil 482½, Canadian Pac 823, Cast 105, Charter Cons 211½, Cons Golds 254½, Courtaulds 152¾, Daggafontein 7, De Beers 375½, Distillers 114¾, Dunlop 97, EMI 166, Free St. Geduld 847½, Gen Elec 139¼, Glaxo 378, Grand Metropolitan Hotels 125½, Gt Univ Strs 270, Guest Keen 349½, Hawker Siddeley 389½, Hoover 465, Hudson Bay 860, ICI 271, Imp Tob 96, Judge 56, Kloof 640, Marks and Spencer 274, Metal Box 291½, Mim Holdings 179½, Phillips 875, Plessey 128, Poseidon 590, Rank A 431, Rio Tinto-Zinc 245½, Roan Consolidated 350, Second Scott Inv 85½, Selection Trust 465, Shell T and T 334, Tanganyika 218, Thomson 210, Thorn 411½, Tube Investments 451, Ultramar 245½, Unilever 364¾, Union Corp 350, Vaal Reef 980, Vickers 135¼, Western Deep Level 767½, West Driefontein 17⅞, Western Holdings 15¼, Western Mining 166, Woolworth 86, Zambian Anglo 220, Zambian Copper 67½.

Bonds (in pounds): Brit Transport 51¾, Brit Cons 23⅞, Exchequer 94 11-16, Treasury 2008-12 56⅝, War Loan 34 3-16.

## Dollar

**MONTREAL**

| | | |
|---|---|---|
| U.S. dollar | $1.00 1/50 | + 1/50 |
| Pound sterling | $2.58 1/20 | + 1/20 |

**NEW YORK**

| | | |
|---|---|---|
| Canadian dollar | $0.99 49/50 | − 1/50 |
| Pound sterling | $2.58 | unch |

## Metals

LONDON — In pounds sterling per metric ton:

| | Close | | Prev. Close | |
|---|---|---|---|---|
| **Copper—Wire bars** | | | | |
| Spot | 665.50 | 666.50 | 671.00 | 672.00 |
| Fwd | 654.50 | 655.00 | 658.00 | 659.00 |
| Sales 2,300 tons. | | | | |
| **Tin—** | | | | |
| Spot | 1,772 | 1,773 | 1,774 | 1,776 |
| Fwd | 1,768 | 1,769 | 1,771 | 1,772 |
| Sales 215 tons. | | | | |
| **Lead—** | | | | |
| Spot | 165.00 | 165.50 | 166.00 | 166.25 |
| Fwd | 166.50 | 167.00 | 167.00 | 167.25 |
| Sales 1,850 tons. | | | | |
| **Zinc—** | | | | |
| Spot | 258.00 | 258.50 | 265.00 | 268.00 |
| Fwd | 247.00 | 247.50 | 246.50 | 247.00 |
| Sales 820 tons. | | | | |

## Dividends

**Hudson's Bay Oil and Gas Co. Ltd.**, 35 cents, increase of 5 cents; payable July 25; record June 30; xd June 28.

**Inland Natural Gas Co. Ltd.**, 18 cents; payable Aug. 15; record July 31; xd July 27.

**Investment Foundation Ltd.**, 60 cents; payable July 31; record July 13; xd July 11.

**John Labatt Ltd.**, 20 cents; payable July 15; record June 25; xd June 21.

**Toronto Dominion Bank** investment trust units, 40 cents, increase of 5 cents; payable July 31; record June 29; xd June 27.

**Tamblyn Ltd.**, 20 cents; payable July 2; record June 20; xd June 18.

## Montreal

**ACTIVE STOCKS**

| Volume | | Close | Change |
|---|---|---|---|
| 46350 | Ambassador D | 140 | +5 |
| 12593 | Intl Nickel | 28 | −½ |
| 12525 | West Cot Tr | 19½ | +2¼ |
| 11100 | Pac Pete | 27 | +¼ |
| 11000 | Thomson Nws | 12¾ | −½ |
| 9700 | Reprox | 330 | −55 |
| 8700 | IAC Ltd | 17¼ | +1⅛ |
| 7745 | Alcan | 28⅞ | −⅝ |
| 6930 | Imper Oil | 37⅞ | −1⅛ |
| 6300 | Massey | 19 | −⅜ |
| | **Mines and Oils** | | |
| 77101 | Ryl Agas | 98 | +5 |
| 48000 | Dumont | 44½ | +3½ |
| 31000 | Trnastre | 37 | |
| 26400 | Kiena | 210 | +1 |
| 25682 | Cdn Javelin | 800 | |

**CLOSING AVERAGES**

| | | | |
|---|---|---|---|
| 65 Industrials | 228.34 | dn | .96 |
| 13 Utilities | 152.34 | up | .27 |
| 7 Banks | 255.46 | dn | 1.18 |
| 8 Papers | 117.07 | dn | .65 |
| 85 Composite | 216.58 | dn | .73 |

Volume: 947,000.

### Primary Distribution

The shares of the following companies may be considered as being in primary distribution through the facilities of the Exchange pursuant to a Statement of Material Fact.

e — previously issued shares.

| | | | | |
|---|---|---|---|---|
| N Goldvue | 1000 | 16½ | 16½ | 16½ |

# MARKET REPORT

**Closing quotations for Friday, June 15, 1973**

Quotations supplied by The Canadian Press, Richardson Securities, Pitfield Mackay Ross and Co. Ltd., Merrill Lynch, Royal Securities Ltd., A. E. Ames and Co., Annett Mackay Ltd., Pemberton Securities, McLeod Young, Weir and Co. and Dominion Securities Corp. Ltd.

# Vancouver

VANCOUVER — Prices were mixed in light trading on the Vancouver Stock Exchange Friday. Volume was 2,116,764 shares.

On the industrials board, Integrated Wood rose 15 cents to $3.25 on a volume of 43,000. Mercuria rose 4 cents to .78 on 30,026 shares.

In the mines, Jackpot Copper rose 3 cents to .21 with a turnover of 123,000 shares. Hyland Lode fell 3½ cents to .20½ on a volume of 76,500.

Coseka led trading in the oils and fell 5 vents to $3.10 on 40,400 shares. Seneca fell 5 cents to $2.18 on 17,130 shares.

| Stock | Sales | High | Low | Close | Net Ch'ge |
|---|---|---|---|---|---|
| **MINES** | | | | | |
| Accent Res | 200 | 25 | 25 | 25 | |
| Acheron | 13500 | 54 | 51 | 53 | −2 |
| Adonis Mns | 4000 | 37 | 37 | 37 | +1 |
| Afton Mns | 600 | 825 | 810 | 810 | −10 |
| Ajax Ltd | 2500 | 5 | 5 | 5 | |
| Alwin Mns | 1000 | 21 | 21 | 21 | |
| Anchr Mns | 2000 | 18½ | 18½ | 18½ | +½ |
| Anglo Bomr | 7500 | 37 | 33 | 35 | |
| Arcadia | 7000 | 19 | 18½ | 19 | +1 |
| Ardo Mns | 22000 | 15 | 13 | 14 | −2 |
| Atlas Expl | 1800 | 50 | 50 | 50 | |
| Attila Res | 5800 | 90 | 85 | 90 | +5 |
| Avino | 8500 | 38 | 36 | 38 | |
| Azure Res | 1000 | 21 | 21 | 21 | |
| Barr Rf | 6500 | 90 | 87 | 88 | −2 |
| Bthrst Nrse | 9000 | 82 | 78 | 82 | +4 |
| Beaumnt | 1000 | 5½ | 5½ | 5½ | |
| Blue Gulch | 2500 | 105 | 103 | 105 | +4 |
| Bow Rvr | 1000 | 29 | 29 | 29 | |
| Brendon Ltd | 2000 | 24 | 24 | 24 | |
| Brenmc | 2500 | 27 | 27 | 27 | |
| Bull n Wtn | 1000 | 50 | 50 | 50 | −2 |
| Buvl Exec | 1400 | 18 | 18 | 18 | |
| BX Develop | 300 | 58 | 58 | 58 | |
| Calta | 1000 | 36 | 35 | 36 | |
| Cambridge | 1000 | 18 | 18 | 18 | |
| C Barranca | 1000 | 17 | 17 | 17 | |
| Canol Mns | 2100 | 48 | 47 | 48 | |
| Cardign | 6000 | 15 | 15 | 15 | |
| Casino | 1500 | 37 | 37 | 37 | |
| Celtic Min | 26800 | 29 | 25 | 28 | |
| Chandlar | 800 | 105 | 103 | 103 | −2 |
| Charta Mns | 17800 | 46 | 45 | 45 | −1 |
| Citex Mns | 17500 | 23 | 21½ | 21½ | −2 |
| Coleman Pr A | 983 | 31 | 31 | 31 | |
| Colt | 14500 | 56 | 53 | 56 | +2 |
| Colmb Rvr | 15000 | 17 | 16 | 16 | |
| Comet Ind | 1900 | 110 | 110 | 110 | |
| Conoco Sil | 500 | 32 | 32 | 32 | +1 |
| Con S Butte | 2800 | 19 | 19 | 19 | −1 |
| C Stndrd | 4000 | 17 | 17 | 17 | |
| Cons Trns | 750 | 16 | 16 | 16 | |
| Cop Ex Mn | 39500 | 43 | 40 | 42½ | +½ |
| Coppr Lake | 17500 | 69 | 66 | 69 | +3 |
| Cop Ridge | 4300 | 27 | 25 | 27 | |
| Cord Intl | 2400 | 160 | 157 | 157 | −2 |
| Cream Silv | 8000 | 45 | 40 | 46 | +1 |
| Cree Lake | 6000 | 41 | 40 | 41 | |
| Croyden | 500 | 4 | 4 | 4 | −1 |
| Dalton Res | 42800 | 36 | 30 | 33 | +2 |
| Dankoe Mns | 1980 | 175 | 168 | 168 | −2 |
| Drkhwk Dv | 1500 | 38 | 38 | 38 | |
| Davenprt | 4901 | 49 | 49 | 49 | |
| Davis Keays | 600 | 50 | 50 | 50 | −2 |
| Demsy Mns | 2000 | 23 | 23 | 23 | −1 |
| Dolly Var | 3000 | 31 | 31 | 31 | −1 |
| Dusty Mac | 17000 | 38 | 37 | 38 | −1 |
| Eagle Rvr | 1000 | 10 | 10 | 10 | −7½ |
| Equat Res | 4000 | 17 | 17 | 17 | −1 |
| Exetr Mns | 12000 | 18 | 17 | 17 | −3 |
| Falaise | 5000 | 6 | 6 | 6 | |
| Farwest | 1000 | 3½ | 3½ | 3½ | |
| Frst NatUr | 1000 | 5 | 5 | 5 | |
| Flagstne | 500 | 10 | 10 | 10 | |
| Fosco Mng | 7500 | 90 | 84 | 88 | −1 |
| Fourbar | 500 | 7 | 7 | 7 | |
| Frontr Ex | 3000 | 8 | 8 | 8 | |
| Giant Ex | 1000 | 15 | 15 | 15 | |
| Giant Vent | 2500 | 18 | 18 | 18 | |
| Gibraltr | 1600 | $12⅞ | 12⅝ | 12⅝ | −⅜ |
| Glen Cpr | 2000 | 12 | 12 | 12 | |
| Goldn Gate | 1500 | 25 | 25 | 25 | −1 |
| Gld Rvr | 1700 | 67 | 67 | 67 | |
| Granit Mtn | 11800 | 25½ | 21 | 25½ | +4½ |
| Gr N Pete | 1000 | 26 | 26 | 26 | |
| Gunn Mns | 45100 | 125 | 101 | 105 | −15 |
| Henrietta | 6500 | 15 | 15 | 15 | |
| Hibernian | 10300 | 125 | 120 | 120 | −5 |
| Highl Lode | 76500 | 23 | 20 | 20½ | −3½ |
| Highwk | 3000 | 18 | 18 | 18 | |
| Hi Chief | 1000 | 10 | 10 | 10 | |
| Hi Merc | 1000 | 25 | 25 | 25 | |
| Highl Valy | 2500 | 9 | 9 | 9 | |
| Highmnt | 1600 | 145 | 142 | 145 | +3 |
| Ice Statn | 10000 | 32 | 30 | 30 | −2 |
| Imp Mtls | 4500 | 22½ | 22 | 22 | |
| Inind Cop | 2000 | 16 | 16 | 16 | −1 |
| Iskut | 41500 | 21 | 18 | 21 | +1 |
| Jackp Cpr | 123000 | 21 | 18 | 21 | +3 |
| Joy Mining | 5000 | 63 | 60 | 60 | |
| Kalco | 500 | 17 | 17 | 17 | |
| Kamad | 500 | 95 | 95 | 95 | |
| Lk Beavrhs | 10000 | 12 | 12 | 12 | +½ |
| Largo | 2500 | 10 | 10 | 10 | |
| Larong Mn | 1000 | 23 | 23 | 23 | |
| Laura | 17500 | 26½ | 22½ | 26 | −1 |
| Leemc Mns | 49000 | 74 | 72 | 73 | −2 |
| Lexingtn | 2000 | 16 | 16 | 16 | |
| Lobel Mns | 2000 | 12½ | 12½ | 12½ | |
| Lon Pride | 500 | 3½ | 3½ | 3½ | |
| Lone Crek | 6500 | 32 | 30 | 32 | |
| Lori Expir | 11000 | 28 | 26 | 26 | −4 |
| Lornx | 2000 | $10⅝ | 10 | 10 | −¾ |
| Makao Dev | 6500 | 23 | 19 | 22½ | +3½ |
| Maverck Mt | 1000 | 32 | 32 | 32 | +2 |
| Mrl Mtn M | 10000 | 13 | 12 | 13 | +1 |
| Mt Sickr | 9000 | 49 | 46 | 49 | +1 |
| Nadina | 1000 | 42 | 42 | 42 | |
| Native | 2000 | 5 | 5 | 5 | |
| Nw Cinch | 500 | 16 | 16 | 16 | |
| Nw Cronin | 1000 | 7½ | 7½ | 7½ | −½ |
| Nw Jericho | 540 | 17 | 17 | 17 | |
| N Privtr | 15000 | 20 | 19 | 19½ | −½ |
| Nw Taku | 2000 | 11½ | 11½ | 11½ | −½ |
| Nitracell | 1000 | 17 | 17 | 17 | |
| Northair | 54600 | 110 | 104 | 105 | −3 |
| Northlod | 1500 | 18 | 18 | 18 | |
| N Island | 1000 | 9 | 9 | 9 | |
| Nor Pac | 11200 | 24½ | 24 | 24 | |
| N Homestk | 4000 | 20 | 19 | 19 | |
| Nw Ventures | 200 | 51 | 51 | 51 | |
| Pathfndr | 100 | 40 | 40 | 40 | |
| Peel Res | 200 | 7 | 7 | 7 | |
| Pine Lake | 2000 | 12 | 12 | 12 | +1 |
| Pinnacle | 4000 | 13 | 13 | 13 | |
| Primer | 1500 | 17 | 17 | 17 | |
| Pr Stwrt | 20500 | 39 | 35 | 37 | −1 |
| Pyramid | 3500 | 15 | 14 | 15 | |
| Rackla | 2000 | 20 | 18 | 18 | −1 |
| Ramd Intl | 1000 | 18 | 18 | 18 | |
| Reako Expl | 700 | 74 | 74 | 74 | +1 |
| Robert Mns | 2500 | 20 | 18 | 20 | +2 |
| Rockt Mns | 1500 | 8 | 7 | 7 | |
| Rockland | 10500 | 4 | 4 | 4 | |
| Ring Hills | 2000 | 36 | 36 | 36 | +2½ |
| Sabine Ind | 7400 | 135 | 135 | 135 | |
| San Jcinto | 29000 | 37 | 30 | 30 | −6 |
| Shalmar | 125 | 12 | 12 | 12 | |
| Sierra Emp | 10417 | 270 | 250 | 270 | +20 |
| Silbk Prem | 75 | 16 | 16 | 16 | |
| Silvr Chief | 4000 | 25 | 25 | 25 | |
| Silvr Spring | 2000 | 45 | 45 | 45 | |
| S Stndrd | 1500 | 82 | 80 | 82 | |
| Skaist Mns | 8000 | 15½ | 15 | 15½ | |
| Sou Seas | 500 | 11 | 11 | 11 | |
| Spartn Exp | 15500 | 20 | 20 | 20 | |
| Spectroair | 4000 | 19 | 18 | 18 | |
| Stell Lake | 25100 | 150 | 120 | 120 | −8 |
| Taseko | 10000 | 15 | 14 | 14 | −½ |
| Texl Dev | 12500 | 23 | 20½ | 23 | +3 |
| Titn Polar | 200 | 22 | 22 | 22 | |
| Torwst Res | 4500 | 22½ | 20 | 20 | −4 |
| Tyee Lake | 52000 | 23 | 21 | 22 | +1 |
| Untd Chief | 2000 | 41 | 38 | 41 | +1 |
| Valley Cop | 2000 | 9½ | 9½ | 9½ | |
| Vestor Expl | 6500 | 113 | 107 | 113 | +3 |
| Westrn Mns | 400 | 300 | 300 | 300 | −5 |
| Wharf Res | 1000 | 95 | 95 | 95 | |
| White Rvr | 9000 | 24 | 23 | 23 | |
| Woodsreef | 1500 | 65 | 65 | 65 | |
| Zenith | 1000 | 18 | 18 | 18 | |
| **Warrants** | | | | | |
| Colemn B | 898 | 33 | 33 | 33 | |
| **INDUSTRIALS** | | | | | |
| BBC Trst U | 1200 | $11⅞ | 11¾ | 11¾ | −¼ |
| Balco Ind | 800 | $12⅜ | 12¼ | 12¼ | +¼ |
| Baldwn Hls | 100 | 130 | 130 | 130 | |
| Bell | 1000 | $42⅝ | 42⅝ | 42⅝ | |
| Block Bros | 5700 | 270 | 260 | 260 | −10 |
| Capt Intrn | 2100 | 160 | 150 | 160 | |
| Cons Bear | 500 | 480 | 480 | 480 | |
| Cornat Ind | 1300 | 320 | 315 | 315 | −5 |
| Delta Hotel | 500 | 230 | 230 | 230 | |
| Domn Ind | 1000 | $9⅛ | 9⅛ | 9⅛ | −¼ |
| EDP Indust | 1000 | 39 | 39 | 39 | |
| Four Seasn | 4000 | 225 | 200 | 225 | +10 |
| Gt Nat Land | 500 | 80 | 80 | 80 | |
| Grosvenor | 500 | $13 | 12⅞ | 12⅞ | +⅜ |
| Grous Mtn | 500 | 185 | 185 | 185 | |
| Hys Canada | 500 | 480 | 475 | 475 | −5 |
| Inind N Gas | 300 | $11¼ | 11¼ | 11¼ | |
| Intg Wood | 43000 | 330 | 320 | 325 | +15 |
| Intl Cent | 2200 | 85 | 85 | 85 | |
| Intl Land | 56 | $5⅝ | 5⅝ | 5⅝ | |
| Intl Visual | 4500 | 38 | 38 | 38 | −2 |
| Ionarc | 1350 | 140 | 140 | 140 | |
| Kellydyng | 100 | 180 | 180 | 180 | |
| Mercuria | 30026 | 80 | 74 | 78 | +4 |
| Mohwk Ind | 100 | 180 | 180 | 180 | |
| Nw Sport | 30 | $5 | 5 | 5 | |
| Nw Finance | 100 | 195 | 195 | 195 | |
| PN Gas Pr | 230 | $19 | 19 | 19 | |
| PWA | 235 | $9¾ | 9¾ | 9¾ | |
| PWA Pr a | 1025 | $39 | 39 | 39 | |
| Potr Dist | 800 | 415 | 400 | 415 | +15 |
| Speculrs | 500 | 69 | 69 | 69 | |
| Sun A | 100 | $55 | 55 | 55 | |
| Therm Plx | 8300 | 105 | 104 | 105 | |
| T Cde Glass | 200 | $10 | 10 | 10 | |
| Unty Bank | 150 | $6 | 6 | 6 | |
| Wardair | 250 | 240 | 240 | 240 | +15 |
| Webb Knap | 1000 | 45 | 45 | 45 | |
| Wcst Trns | 900 | $19½ | 18⅞ | 19½ | |
| Wstwrd | 2000 | 150 | 145 | 150 | +5 |
| Whonock A | 100 | $9¼ | 9¼ | 9¼ | |
| Woodwrds | 200 | $24⅞ | 24⅞ | 24⅞ | |
| Wosks Ltd | 100 | $9½ | 9½ | 9½ | |
| **Warrants** | | | | | |
| Wcst A | 1100 | $4½ | 4¼ | 4½ | |
| **OILS** | | | | | |
| Albny Oil | 3000 | 122 | 118 | 118 | |
| Alld Rox | 500 | 65 | 65 | 65 | |
| Ballniry | 5800 | 148 | 135 | 140 | +4 |
| Chapparl | 2000 | 20 | 20 | 20 | −2 |
| Comaplx | 1875 | 77 | 75 | 77 | |
| Cosek Res | 40400 | 315 | 300 | 310 | −5 |
| Devoil Natl | 4840 | 22 | 21 | 21 | |
| Delta Pete | 500 | 19 | 19 | 19 | |
| Earlcrest | 2000 | 12 | 12 | 12 | −1 |
| Embassy | 2000 | 47½ | 47½ | 47½ | +1½ |
| Ft St John | 3000 | 84 | 80 | 84 | +7 |
| Freehold | 4600 | 148 | 140 | 140 | −5 |
| Giant Reef | 2500 | 22 | 21 | 21 | |
| Greenind | 1553 | 117 | 115 | 115 | |
| Montry A | 4000 | 62 | 59 | 59 | −2 |
| Mtn States | 3600 | 105 | 100 | 105 | |
| Pancdn Pete | 1000 | 13⅝ | 13⅝ | 13⅝ | |
| Pan Ocean | 200 | 13⅝ | 13⅝ | 13⅝ | |
| Plain Pete | 2000 | 23 | 22 | 23 | |
| Pondery | 1025 | 100 | 100 | 100 | |
| Prp Expl | 7400 | 135 | 131 | 133 | +1 |
| Rand Res | 1000 | 66 | 66 | 66 | |
| Seneca Dev | 17130 | 222 | 212 | 218 | −5 |
| Silml Ltd | 1250 | 22½ | 22½ | 22½ | |
| S Christl | 3000 | 95 | 91 | 95 | +2 |
| Skat Res | 50 | 178 | 178 | 178 | |
| Stampede | 39810 | 134 | 126 | 134 | +2 |
| Sunlite | 300 | $4¾ | 4¾ | 4¾ | −15 |
| Vargas | 12500 | 17 | 17 | 17 | |
| Westrn Ex | 1000 | 9 | 9 | 9 | +1 |
| Whistler | 7500 | 30 | 25 | 25 | |

## Interims

| | Bid | Ask | | Bid | Ask |
|---|---|---|---|---|---|
| | | | Hgh Qun | 40 | 45 |
| Abc Mn | — | 38 | Hob Crek | 14 | 16 |
| Abel Rs | 13 | 18 | Holbrg | 6 | 8 |
| Abl Expl | 4 | 5 | Hond Mn | 14 | 16 |
| Acplom | 15½ | 17 | Hope By | 140 | 142 |
| Adr Res | 24 | 27 | Hub Mn | 19½ | — |
| Alqkn Mtl | 4 | 5 | Junpr | 19 | 20 |
| Albr Mn | 45 | 65 | Kandhr | 69 | 70 |
| Alvija | 8 | 10 | Kaz Cpr | — | 32 |
| Amig Rs | — | 3 | Keth Cp | 18 | 19 |
| Ambasd | 3½ | — | Keigin | 4 | 7 |
| Amb Rs | 42½ | 45 | Kelmnt | 36 | 39 |
| Ang Wst | 4½ | 5½ | Kendl M | 45 | 50 |
| Arc Res | 50 | 52 | Kism Mn | 25 | 35 |
| Arin Pac | 28 | 30 | Kom Exp | 4 | 5 |
| Asio Ind | 4 | 10 | Lntrn | 40 | 45 |
| Athn Mn | 7½ | 9½ | Lew Rvr | 4 | 5 |
| Bart Mn | 45 | 47 | Lou Mex | 54 | 60 |
| Belmrl | 34 | 36 | Lwr Val | 4 | 5 |
| Bev Cal | 23 | 25 | Luck Str | 6 | — |
| Bonevil | 25 | 27 | Mnx Pt | 41 | 45 |
| Bons Rs | 55 | 60 | Mcld Cp | 40 | 45 |
| Bor Mn | 17 | — | Midn Ex | 7 | — |
| Brnt Exp | 20 | 25 | Milestn | 15 | 20½ |
| Brewst | 11 | 15 | Mt Hyln | 7 | 11 |
| Bro Ovrt | 15 | 17 | Nat Lak | 3 | 11 |
| Bkcuey | 20 | 22 | Nw Dnvr | 50 | 52 |
| Cairn Mn | 17 | 18 | Nicl Cp | 28½ | 31 |
| Can Bas | 10 | 12 | Nis Mn | 10 | 14 |
| Canx Ex | 35 | 36 | Norstr | 55 | 60 |
| Cardwl | 10½ | 11 | N Tungst | 90 | 95 |
| Carin | 35 | 40 | Norwin | 168 | 170 |
| Cedr Cty | 45 | 50 | Pant Mn | 15 | 17 |
| Centx | 5½ | 8 | Payet Rv | 7 | 10 |
| Chingr | 62 | 63 | Pery Rv | 71 | 74 |
| Chanel C | 15 | 19 | Plz Res | 30 | 35 |
| Coas Int | 20 | 25 | Prncs | 80 | 85 |
| Colb Mn | 52 | 55 | Prsm Rs | 23 | 25 |
| Com Rs | 6 | 8 | QC Expl | 14 | 16 |
| Concrd | 18 | 20 | Radtn | 425 | 475 |
| Conjur | — | 11 | Rem Res | 17 | 19 |
| Cns Altr | 29 | 30 | Richw | 80 | 95 |
| Cns Clev | 6 | 9 | Rimrck | 17 | 20 |
| Cop Mac | 37 | 40 | Rio Plat | 64 | 66 |
| Corvl Rs | 23 | 27 | Robn Ex | 36 | 44 |
| Coyn Dv | 45 | 46 | Rysl Slvr | 35 | 37 |
| Cyprs Rs | 45 | 50 | Shast | 112 | — |
| Dars Mn | 10 | 12 | Slimnc | 15 | — |
| Decd Dv | 60 | 65 | Sonst Rs | 34 | 36 |
| Dictatr | 5 | 7 | Spa Mns | 3 | 6 |
| Donna | 7 | 8 | Spir Exp | 40 | 43 |
| Drchstr | 19 | 22 | Strbrd | 30 | 32 |
| Dorita | 12 | 19 | Striet | 17 | 19 |
| Egle By | 15 | 23 | Stelko | 6½ | 9½ |
| Egle By | 15 | 23 | Sunris | 9 | 10 |
| Envy Rs | 30 | 35 | Swm Lak | 5 | 15 |
| Ern Exp | 33 | 36 | Tanzil | 15 | 17 |
| Fortu Isl | 20 | 30 | Teknl | 18 | 20 |
| Galvst | 112 | 115 | Torndo | 24 | 26 |
| Gary Mn | 20 | 22 | Tourng | 60 | 70 |
| Geoqst | — | 213 | Tritn Int | 130 | — |
| Geo Dyn | 75 | 85 | Twn Rvr | 45 | 51 |
| Gnt Mtl | 5 | 8 | Unvx Mn | 40 | 45 |
| Ginlyn | 4 | 5 | Vnalt Rs | 25 | 26 |
| Gramar | 17½ | 18 | Vict Mn | 4 | 12 |
| Grn Prx | 70 | — | Wlc Nrt | 255 | 260 |
| Grt Wrl | 26½ | 38 | Wn Stnd | 14½ | 19½ |
| Gulf Titn | 24 | 32 | Whpsw | 20 | 22 |
| Hertz Ind | 26 | 29 | Yukn Gld | 60 | 63 |

## Bonds

**FEDERAL, PROVINCIAL**

| | Bid | Ask |
|---|---|---|
| Cdas 8 74 | 101½ | 102½ |
| Do 5½ 75 | 96 | 96½ |
| Do 3¼ 76 | 89 | 89½ |
| Do 7 77 | 99 | 99½ |
| Do 4½ 83 | 78½ | 79 |
| Do 6½ 95 | 87 | |
| Ont. Hydro 8)98 | 97½ | 98 |
| Ont. 7¾ 79 | 94½ | 95½ |
| Newfoundland 8½ 94 | 99½ | 100 |
| **CORPORATIONS** | | |
| Alta Gas 8⅛ 92 | 96½ | 97½ |
| Bell 8 80 | 99½ | 100½ |
| BM-Rt 6¼ 78 | 99 | 100 |
| BMo 7 78 | 96½ | 97½ |
| BCF 9¾ 92 | 107 | 109 |
| Do 8 97 | 95½ | 96 |
| Do 8⅜ 93 | 99 | 101 |
| B.C. Tel 7⅞)95 | 92½ | 93½ |
| Do 9⅛ 90 | 103 | |
| Do 9⅝ 92 | 107 | |
| Do 8¼ 92 | 96½ | 97½ |
| CPH 8⅝ 92 | 100 | 102 |
| Con Gas 8 92 | 94½ | 95½ |
| CGT 8⅛ 91 | 95½ | 96½ |
| Falcon 7¾ 91 | 90½ | 92½ |
| GST 8 88 | 93 | 95 |
| HFC 8 92 | 93 | 95 |
| HYO 8½ 91 | 97½ | 98½ |
| IPL 8⅛ 93 | 96¾ | 97¼ |
| MHT 9 80 | 100 | 102 |
| Niagara 7⅞ 88 | 97 | 97½ |
| Roy Bk 7¾ 79 | 98 | |
| SSR 8¾ 92 | 101 | |
| TrGr 8¾ 93 | 98¾ | 99¼ |
| TRP 8⅞ 92 | 100½ | 101½ |
| Roy Tr M 7¾ 79 | 98 | |
| Wstc 8½ 93 | 97¾ | 98¼ |
| WRP 9 91 | 99 | 101 |
| **CONVERTIBLES** | | |
| Ackl 7½ 88 | 100 | 102 |
| ALGT 7½ 90 | 135 | 140 |
| CGas 5½)89 | 83 | 85 |
| Gnstr 6½ 92 | 114 | 116 |
| Home 5½ 92 | 116 | 118 |
| Scurry R 7¼ 88 | 86 | 88 |
| TDRI 5½ 93 | 109 | 111 |
| Wsct C 5½ 88 | 75 | 78 |
| Wsct 7½ 91 | 97½ | 98½ |

# Mutual Funds

| | Bid | Ask | | Bid | Ask | | Bid | Ask |
|---|---|---|---|---|---|---|---|---|
| | | | Educa Eq | 790 | 831 | Pac Div | 544 | 544 |
| Acrofund | 128 | 141 | Enta Inv | 607 | 667 | Pac Res | 315 | 315 |
| AGF Jpn | 1328 | 1459 | Exec Fd C | 601 | 659 | Pac Ret | 499 | 499 |
| All Cdn Com | 708 | 774 | Exec Itl I | 183 | — | Pacif US | 361 | 361 |
| All Cdn Div | 757 | 827 | Fidl Trnd | 2271 | 2482 | Pens Mut | 859 | 859 |
| All Cdn Ven | 352 | 385 | Fras Gr | 385 | 423 | Phil Hgr N | 1188 | 1212 |
| All Cdn 4000 | 484 | 529 | GIS Comp | 1007 | 1107 | Plan Res | 452 | 497 |
| All Cdn En | 406 | 441 | GIS Inc | 358 | 394 | Princ Gr | 427 | 469 |
| Amer Gr | 527 | 578 | Gr Eq | 771 | 847 | Princ Vent | 224 | 246 |
| Andr Eq | 517 | 565 | Guard En | 93 | 102 | Prov Mut | 751 | 822 |
| Assoc Inv | 594 | 600 | Harv Gr | 693 | 693 | Prov Stk | 586 | 640 |
| Can Gr | 555 | 610 | Int Eng | 259 | 285 | Prud Gr | 660 | 721 |
| Canagex | 1090 | 1178 | Indus Gr | 1107 | 1216 | Rgnt Gr | 899 | 988 |
| Cdn Gs En | 1422 | 1563 | Int Inc | 419 | 460 | Rgnt Vent | 414 | 455 |
| Cdn Inv | 500 | 548 | Intl Gr | 567 | 623 | Royfund | 651 | 678 |
| Cdn S Gr | 532 | 585 | Inv Gr | 1222 | 1337 | Temp Gr | 853 | 932 |
| Cdn SA Gld | 960 | 1049 | Inv Intl | 615 | 673 | Tim Inv | 857 | — |
| Cdn Trstd | 508 | 558 | Inv Jap | 883 | 966 | Uni Accu | 497 | 546 |
| Cap Gr | 1093 | 1120 | Inv Mut | 576 | 630 | Uni Accu R | 507 | 557 |
| Col Mut | 541 | 594 | Mut Accu | 589 | 648 | Uni Amer | 168 | 185 |
| Com Intl | 1480 | 1626 | Mut Bnd | 1033 | 1136 | Uni Hor | 217 | 238 |
| Com Itl L | 373 | 410 | Mut Gr | 347 | 394 | Uni Vent | 300 | 334 |
| Com Vent | 703 | 773 | Mut Inc | 509 | — | Uni Vnt R | 468 | 514 |
| Corp Inv | 605 | 665 | Natrusco | 1630 | 1690 | Univ S Eq | 757 | 832 |
| Corp Inv S | 488 | 536 | Nat Res | 761 | 836 | Vanguard | 612 | 671 |
| Dom Comp | 627 | 681 | NW Eq | 541 | 595 | West Gr | 628 | 690 |
| Dryfs Inc | 1059 | 1161 | NW Cdn | 545 | 599 | Xanadu Fd | 368 | 368 |
| Dryfs Intl | 1089 | 1193 | NW Gr | 477 | 524 | Yk Fd Cda | 482 | 524 |
| Eaton Vik | 588 | 639 | Pac Comp | 717 | 717 | | | |

# New York

NEW YORK (AP) — The stock market plummeted again Friday as President Nixon's new economic program continued to receive negative domestic and foreign reaction.

The Dow Jones average of 30 industrials, which fell more than 12 points Thursday after the president's speech, lost a further 14.37 points Friday and closed at 888.55.

The decline was broad-based and was reflected in

**CLOSING AVERAGES**

| | | | |
|---|---|---|---|
| 30 Industrials | 888.55 | dn. | 14.37 |
| 20 Transportation | 162.82 | dn. | 2.51 |
| 15 Utilities | 106.11 | dn. | 0.92 |
| 65 Composite | 274.78 | dn. | 4.04 |

Volume: 12million.

the New York Stock Exchange index of 1,500 common stocks, which slid .69 points to finish at 55.36.

The president's 60-day price freeze "generated more criticism than plaudits," said Robert Stovall of Reynolds Securities.

Other analysts said disappointment over the limited scope of the president's anti-inflation moves triggered pressure on the dollar abroad and sent gold prices rising. These developments also depressed the stock market.

Among Canadian issues listed on the New York Stock Exchange, Seagrams was off ⅜ to $38⅝, Inco ½ to $28¼ and McIntyre ¾ to $55.

Dome Mines rose 1¼ to $98½ and Granby Mining ⅛ to $23.

**BOX SCORE**

| | Fri | Thurs. |
|---|---|---|
| Issues traded | 1,737 | 1,726 |
| Advances | 316 | 398 |
| Declines | 1,101 | 986 |
| Unchanged | 320 | 342 |
| New highs | 1 | 9 |
| New Lows | 155 | 92 |

**QUOTATIONS**

| | | | |
|---|---|---|---|
| Alleghany | 9⅜ | Kennecott | 23½ |
| Allied Ch | 33 | Kresges | 36¼ |
| Allis Ch | 8⅛ | Kiddo Inc | 16⅝ |
| Alcoa | 59⅛ | Ling Tem V | 8⅛ |
| Amer Air | 12⅞ | Lockheed | 5⅞ |
| Amer Can | 34½ | Lucky Strs | 10⅞ |
| AMF Inc | 23¾ | Litton | 8⅜ |
| Amer Mtrs | 7 | McDon-Doug | 24¼ |
| Amer S R | 15½ | Magnavox | 10¼ |
| Am Tel Tel | 51⅛ | Memorex | 4⅛ |
| Ampex | 4½ | Merck | 91¾ |
| Anaconda | 18 | Min M M | 50⅝ |
| Atl Rich | 84¾ | Mont Ward | 18⅞ |
| Avco | 9⅝ | Motorola | 147¼ |
| Avon Prod | 109⅝ | Nat Airl | 14⅛ |
| Bell Whl | 24⅝ | Nat Cash R | 35½ |
| Beth Stl | 27⅞ | Natomas | 39¼ |
| Boeing | 16⅞ | Newmont | 22¾ |
| Boise Cas | 9½ | N Am Cer | 98½ |
| Brist Myr | 58¾ | Occid Pet | 9⅞ |
| Burl Nthn | 36 | Owens Ill | 31½ |
| Burroughs | 224½ | Pac Gas El | 29 |
| Chase Man | 42¼ | Pan Am | 8¼ |
| Celanese | 30¾ | Penn Cent | 1¾ |
| Ches-Ohio | 43¼ | Pepsi Xola | 81⅞ |
| Chrysler | 25¼ | Phil Mor | 21 |
| Coca-Cola | 144⅞ | Phillips Pt | 52¼ |
| Col Bcast | 31⅝ | Polaroid | 139⅛ |
| Comsat | 43⅛ | Proct Gam | 102⅛ |
| Cons Oil-Gas | 2⅜ | Radio Cp | 24 |
| Cont Oil | 31⅝ | Revlon | 63 |
| Cont Data | 35⅛ | Repub Stl | 24⅜ |
| Crown Crk | 22⅞ | Reynolds In | 43⅛ |
| Crown Zell | 27¾ | Do pf | 45½ |
| Delta Air | 30 | Scott Pap | 11⅜ |
| Dow Chem | 52⅜ | SCM Corp | 11⅞ |
| Du Pont | 163½ | Sears Roe | 94⅝ |
| East Kodak | 131¾ | Shell Oil | 51⅛ |
| El Paso | 15 | Singer | 50 |
| Fairchild | 35¼ | Sperry | 38¾ |
| Fed N Mort | 15¼ | Stand Oil | 74½ |
| Firestone | 19⅜ | Exxon | 95⅝ |
| Ford | 57⅛ | Sun Oil | 51¼ |
| Gen Dynam | 17⅜ | Talley Ind | 6⅝ |
| Gen Elec | 58 | Telex | 3¼ |
| Gen Foods | 25¼ | Texaco | 34⅜ |
| Gen Instr | 14¾ | Texas Gulf | 22¼ |
| Gen Mtrs | 65½ | Texas Instr | 96 |
| Gen Tele | 28⅜ | Trans Wld | 23½ |
| Gen Tire | 18¾ | Un Carbide | 35½ |
| Georgia P | 32¼ | Un Oil | 37 |
| Gillette | 56½ | Un Pac | 54½ |
| Granby M | 23 | Un Airl | 18¾ |
| Greyhound | 14 | Un Util | 19⅞ |
| Gulf Oil | 22⅝ | Un Brands | 7½ |
| Homestk M | 48⅛ | US Rubber | 11⅝ |
| Honeywell | 100⅞ | US Steel | 30 |
| Inland Stl | 30 | Wstn Pac | 7½ |
| IBM | 318¼ | westhse | 34 |
| Intl Harv | 26¾ | Weyerhsr | 59 |
| Intl Paper | 34⅛ | Woolworth | 22⅞ |
| Int Tele | 31½ | Xerox | 153¾ |
| Itek | 23¾ | Xtra Inc | 18⅛ |
| Johns Manv | 20¾ | Zenith | 37¼ |
| Kaiser Al | 14¾ | | |

**ACTIVE STOCKS**

| Volume | | Close | Change |
|---|---|---|---|
| 208200 | Beth Stl | 27¾ | −⅝ |
| 192000 | McDon | 59½ | −¾ |
| 141800 | Pub S Cl | 19 | −⅛ |
| 140100 | Gen Mot | 65½ | −⅞ |
| 127400 | Psa Inc | 12¼ | −⅜ |
| 117500 | R Ca Crp | 24 | −1⅜ |
| 11600 | McGrw Hil | 8⅝ | −⅛ |
| 100500 | Gen Tire | 17⅞ | −¼ |
| 96000 | Houstn L P | 41½ | −1 |
| 89400 | Chrysler | 25⅛ | −¼ |
| 86300 | Int Tel Tel | 31½ | −¾ |
| 82900 | Am Tel Tel | 51⅛ | +⅛ |
| 80900 | Spry Htch | 16½ | −1⅝ |
| 79800 | Exxon Cp | 95⅜ | −⅝ |
| 79400 | City Inv | 10 | |

# Calgary

| Stock | Sales | High | Low | Close | Net Ch'ge |
|---|---|---|---|---|---|
| **INDUSTRIALS** | | | | | |
| KSF Chem | 1000 | 100 | 100 | 100 | |
| **OILS** | | | | | |
| Cdn Scenic | 1800 | 100 | 100 | 100 | +20 |
| Clarepine | 500 | 20 | 20 | 20 | |
| Clearport | 6500 | 80 | 75 | 75 | −10 |
| Gold Lake | 200 | 150 | 150 | 150 | −25 |
| New York | 500 | 87 | 87 | 87 | −4 |
| Peregrine | 500 | 20 | 20 | 20 | |
| Petroqst | 1000 | 95 | 95 | 95 | −5 |
| Republic | 900 | 120 | 120 | 120 | |
| Sastex | 1000 | 11½ | 11½ | 11½ | +1½ |
| Savanne | 11000 | 10 | 10 | 10 | |
| Summit | 200 | 250 | 250 | 250 | |
| Uni Gas | 1800 | 300 | 295 | 300 | |
| **MINES** | | | | | |
| Alta Gypsm | 2000 | 8 | 8 | 8 | +2½ |
| Alcor | 2500 | 32 | 32 | 32 | |
| Cinnabar | 1000 | 43 | 43 | 43 | |
| Cultus | 2500 | 28 | 28 | 28 | +½ |
| Duke | 3000 | 44 | 40 | 40 | +11 |
| Multiple | 1000 | 62 | 62 | 62 | −1 |

More Finance
Pages 9, 10

# Gold

LONDON (AP) — Friday's closing gold prices in U.S. dollars an ounce: London — $120.25; Paris — $119.14; Frankfurt — $120.15; Zurich — $120.25; Hong Kong — $120.32; Beirut — $3,850 a kilo.

**1972 WHITE LINCOLN MARK IV**

15,000 miles, fully equipped including sun roof, speed control. Excellent condition. Call: Mr. Warner (only) 465-5434, Local 33 or 463-3268.

West Coast Motors
20370 Lougheed Hwy., Maple Ridge
Dealer No. D-3770

**OPEN HOUSE**
**8907 EAST SAANICH ROAD—SAT., JUNE 16**
**2-4 P.M.**

This bright white rancher under heavy shake roof is the ultimate in convenient country living. 1860 square feet living space, plus a full basement with a 32 ft. seaview rec room, plus a one-bedroom cottage, plus a 3-car garage with grease pit.
Panoramic sea views, close to Experimental Farm. MLS.
Come and Inspect or Call Us Now—
656-4000 K. DROST 656-2427
656-4000 J. ROSS 656-1234
SAANICH PENINSULA PROPERTIES LTD.
Sidney, B.C.

**1972 MERCEDES 280SE**
*"Classic, Prestige Car"*
SAVE OVER
$4,000.00
Silver Grey — Fully Equipped
Air Conditioning
McCALLUM MOTORS
1101 Yates 386-6168

**EXPERIENCED PERSONAL LOAN PERSONNEL**

Canada Permanent Trust Company has an immediate opening for an experienced Loan Officer in its Victoria branch.

Applicant should have high school graduation and a minimum of 2 years experience with personal loans/consumer finance in a trust company, bank or finance company. This is a new position with excellent opportunity to work with a growing portfolio. No high pressure selling. Salary and fringe benefits are attractive.

CONTACT MR. W. HOBSON,
Canada Permanent Trust Company
P.O. Box 1232, Victoria, B.C.

**FOR SALE**
**LIGHT INDUSTRY ZONED**

Ideal opportunity for developer, approximately 20,000 sq. feet of property on major thoroughfare. Close to city centre—property includes nine-suite apartment generating annual revenue of $9,500.00 per annum. Asking price $100,000.00 with terms.

National Trust
ESTABLISHED 1898

DON CLARK
MIKE RUSSELL
388-5451

**WANTED**
**MANAGER or MANAGERESS**

Ambitious, courteous person who can accept the total responsibility of managing a 90-seat dining room in the Greater Victoria area. Reply should include experience, age, sex, date available, salary expected and a short resume on why you feel you are the person we should consider. All replies are in strict confidence and references will be used with permission only.

REPLY VICTORIA PRESS BOX 596

ann
Mr.
Mr.
OP

LUXURI
TOTAL PE
deluxe kitch
full ensuite.
interior des
double gara
38
Beautiful
vate and
in-line wi
deluxe fa
bath and
Rec. roor
Double c
ities of ci

PROV
ASSIS
PARK
Dept. of F
direction, to
throughout t
to all Pa
implementat
personnel.
B.Sc. in F
preferably
knowledge c
trative expe
BUSIN
(AUD
Dept. of Fi
supervise fi
independent
partnerships
Requires
(C.A., C.G.
Association
valuation, a
in supervisio
BIOLO
Dept. of R
toria. Under
projects of
resources,
a recognized
oceanograph
years' pract
year being
$1,089-$1,293.
Obtain app
BRITISH C
June 27, 197
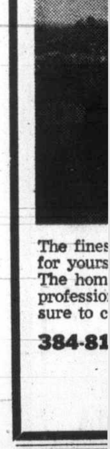
The fines
for yours
The hom
professio
sure to c
384-81
"ON
"ON
"ON
Fo
C

# Short-Term Rates Could Go Higher

VANCOUVER (CP) — Short-term interest rates may move still higher in the near future, Fred McNeil, president of the Bank of Montreal, said Thursday. McNeil would not make any prediction as to how much any further increase might be, but did point out that the chartered banks' prime lending rate—now 7¾ per cent—is only one-quarter of a point below its historic high of 8 per cent set in 1969.

He said the Bank of Montreal has not yet raised the interest rate charged on consumer loans. "We are still thinking about this," he said. Some of the other chartered banks have raised the rate on personal loans from the long-standing 11½-12 per cent level to 12½ per cent.

McNeil also said that if President Nixon's move to put a freeze on prices helps to dampen inflation in the United States, the effects of this will probably spill over into Canada.

However, wage and price controls don't work over the long term and, in any event, there are constitutional problems to introducing such controls in Canada, he said.

"We are not yet at the point where imposition of wage and price controls is compellingly in the public interest."

McNeil said Canada's performance in containing inflation in the past few years has been better than that of most countries.

# Dollar Hits Low

LONDON (AP) — The U.S. dollar dropped to a record low in West Germany on Friday and weakened throughout Europe. Dealers blamed the decline largely on disappointment over U.S. President Nixon's latest plan to curb inflation.

In Frankfurt, where the U.S. currency was under heavy pressure, dealers criticized the Nixon package for omitting measures to support the dollar in international markets. There was also a suggestion that the new U.S. export curbs Nixon announced could hurt the U.S. trade balance and eventually weaken the dollar further.

In London, where the dollar declined to a new low for the year, dealers blamed the Watergate bugging scandal for the drop. They said there was continuing concern that the Nixon administration would be unable to resolve U.S. economic problems.

As usual in times of dollar weakness, the free-market price of gold rose. The metal moved up $2.50 an ounce to close at $120.25 in both Londonand Zurich, the two leading bullion markets.

There was no suggestion of crisis, however. Trading, which had been active in the morning, lightened in the afternoon. The dollar recovered partly in most centres and closed above the day's lows. Dealers called the rebound technical.

# Kierans Defended

OTTAWA (CP) — Some mining companies are conducting a smear campaign against Eric Kierans, a former Liberal cabinet minister, for studies he has done of the mining industry, Frank Howard (NDP—Skeena) charged Friday in the Commons.

He said Chibougamau Mining and Smelting Co. and Noranda Mines Ltd., in particular, have attacked the "integrity and honesty" of Kierans.

He suggested the mining industry is in contravention of the Bill of Rights, which supports academic freedom.

Kierans, now a professor at McGill University, recommended to the Manitoba government last year that it take back all resources leased to the private sector and set up Crown corporations for mining and milling operations. His study said all future mining development should be in public hands.

Acting Prime Minister C. M. Drury said on an earlier question that members of the academic community who become involved in politics, "particularly partisan politics," can expect criticism of their work.

Kierans resigned from the Liberal cabinet in 1971 because of disagreement on the government's economic and resource development policies.

Manitoba Premier Ed Schreyer has said the province's mining industry need not fear a government takeover. He said the Kierans proposals are too drastic.

## Grain

**WINNIPEG**

| | Open | High | Low | Close |
|---|---|---|---|---|
| **Flax—** | | | | |
| Jly | 637½ | 666½ | 631½ | 666½ |
| Oct | 596 | 616 | 593 | 615 |
| Nov | 586 | 605¾ | 584 | 605 |
| **Rye—** | | | | |
| Jly | 193½ | 194 | 191⅜ | 192 |
| Oct | 193 | 195⅜ | 192¾ | 194¼ |
| Dec | 194 | 197 | 194 | 194¾ |
| **Oats—** | | | | |
| July | 136¾ | 137½ | 136¼ | 137⅜ |
| Oct | 132 | 132⅜ | 131 | 132 |
| Dec | 129 | 130¼ | 129 | 130¼ |
| **Barley—** | | | | |
| Jly | 205 | 205 | 201 | 201⅜ |
| Oct | 196¼ | 196¾ | 194 | 194½ |
| Dec | 193½ | 193½ | 191¾ | 191¾ |
| **Rapeseed (Vancouver)—** | | | | |
| Jun | 533 | 533½ | 529½ | 532½ |
| Sept | 537½ | 539½ | 524 | 529 |
| Nov | 527 | 527½ | 510½ | 516½ |
| **Rapeseed (Thunder Bay)—** | | | | |
| Jly | 524 | 524 | 510 | 515 |
| Oct | 517 | 517 | 499½ | 503 |
| Nov | 527½ | 527½ | 510½ | 516½ |

**CHICAGO**

| | Open | High | Low | Close |
|---|---|---|---|---|
| **Wheat—** | | | | |
| July | 287 | 289 | 279¾ | 279¾ |
| Sept. | 284 | 285½ | 278½ | 278½ |
| Dec | 280 | 281½ | 274½ | 274½ |
| **Corn—** | | | | |
| July | 221½ | 224 | 212½ | 212½ |
| Sept. | 213 | 213¼ | 201 | 202 |
| Dec. | 202½ | 204½ | 191¾ | 194½ |
| **Oats—** | | | | |
| July | 99¾ | 100 | 91 | 92¾ |
| Sept. | 102 | 103 | 96 | 97 |
| Dec. | 103⅜ | 103⅜ | 97¾ | 100 |
| **Soybeans—** | | | | |
| July | 1070 | 1070 | 1020 | 1050 |
| Aug. | 1008½ | 1015 | 968½ | 985 |
| Sept. | 814 | 814 | 774½ | 779 |

## Commodities

| | Open | High | Low | Close |
|---|---|---|---|---|
| **Silver New York (per oz.)** | | | | |
| Jun | 2.54.30 | 2.60.00 | 2.54.80 | 2.59.00 |
| Aug | 2.58.00 | 2.63.00 | 2.57.10 | 2.63.00 |
| Oct | — | 2.67.00 | 2.60.50 | 2.67.00 |
| **Copper New York (per 100 lbs.)** | | | | |
| Jly | 74.10 | 74.70 | 73.60 | 74.50 |
| Sept | 72.95 | 73.50 | 72.60 | 73.40 |
| Dec | 71.40 | 71.80 | 70.90 | 71.70 |
| **Lumber Chicago (per 1,000 b.f.)** | | | | |
| Jly | 146.00 | 148.00 | 145.00 | 145.00 |
| Sept | 128.00 | 129.80 | 126.50 | 126.70 |
| Nov | 117.50 | 118.20 | 116.00 | 116.90 |
| **Pork Bellies Chicago (per 100 lbs.)** | | | | |
| Jly | 57.00 | 56.50 | 56.90 | 56.85 |
| Aug | 56.45 | 56.62 | 55.92 | 56.40 |
| Feb | 55.65 | 56.32 | 55.47 | 56.20 |
| **Plywood Chicago (per 1000 sq. ft.)** | | | | |
| Jly | 126.50 | 126.50 | 121.00 | 124.00 |
| Sept | 123.00 | 112.30 | 116.10 | 117.50 |
| Nov | 115.00 | 115.00 | 111.00 | 114.00 |
| Jan | 113.00 | 116.00 | 110.00 | 111.50 |
| Mch | 108.00 | 108.90 | 106.10 | 107.50 |
| **Gold Winnipeg (per oz.)** | | | | |
| Jan | 130.00 | 130.00 | 128.60 | 129.00 |
| Apr | 132.50 | 132.60 | 132.10 | 132.40 |
| Jul | 123.50 | 123.50 | 122.10 | 122.10 |
| Oct | 127.00 | 127.00 | 125.10 | 125.20 |

## Investment Yields

| Name | Div. | Price | Yield |
|---|---|---|---|
| Imperial-Commerce | .92 | 29.88 | 3.07 |
| Montreal | .88 | 18.25 | 4.82 |
| Nova Scotia | 1.08 | 32.00 | 3.37 |
| Royal | 1.00 | 34.50 | 2.89 |
| Toronto-Dominion | .96 | 32.00 | 3.00 |
| Bank of B.C. | .20 | 20.00 | 1.00 |
| **PREFERRED AND "A" STOCKS** | | | |
| Alta Gs Trunk Pr | 4.75 | 72.13 | 6.58 |
| B.C. Sugar Pr. A | 1.00 | 15.00 | 6.66 |
| Cdn Pac Invest | .95 | 27.13 | 3.50 |
| Inland Nat Gas | 1.00 | 13.25 | 7.54 |
| Loblaw Comm | 2.40 | 30.00 | 8.00 |
| Sun Publishing A | 1.32 | 54.00 | 2.49 |
| Trad Gp 5 Pr D | 2.00 | 26.38 | 7.58 |
| **COMMON STOCKS** | | | |
| Abitibi | .13⅝ | 10.50 | .00 |
| Alcan | .80 | 30.25 | 2.64 |
| Algoma | .50 | 17.38 | 2.87 |
| Bell Tel | 2.88 | 42.63 | 6.75 |
| Block Bros | .08 | 2.70 | 2.96 |
| Brascan | 1.00 | 19.88 | 5.03 |
| B.C. Packers B | 1.50 | 33.13 | 4.52 |
| B.C. Telephone | 3.20 | 51.25 | 6.24 |
| Calgary Power | 1.00 | 24.88 | 4.01 |
| Canada Cement | .50 | 14.00 | 3.57 |
| Canada Packers | .72 | 22.50 | 3.20 |
| C.I.L. | .70 | 14.88 | 4.70 |
| C.P. | .70 | 17.88 | 3.91 |
| Consumers Gas | .88 | 16.75 | 5.25 |
| Dist Seagrams | .70 | 39.00 | 1.79 |
| Dominion Bridge | 1.50 | 35.00 | 4.28 |
| Dominion Strs | .72 | 14.25 | 5.05 |
| Domtar | .60 | 20.38 | 2.94 |
| Ford of Canada | 3.00 | 96.50 | 3.10 |
| Genstar | .70 | 16.25 | 4.30 |
| Greyhound Lines | .68 | 19.25 | 3.53 |
| Gulf of Canada | .60 | 34.00 | 1.76 |
| Hayes Dana | .24 | 9.00 | 2.66 |
| Home A | .50 | 41.88 | 1.19 |
| Imperial Oil | .60 | 39.75 | 1.50 |
| I.A.C. | .96 | 17.25 | 5.56 |
| Interprovincial P | 1.00 | 25.00 | 4.00 |
| Labatt | .80 | 26.50 | 3.01 |
| MacMillan Bloedel | 1.00 | 30.00 | 3.33 |
| Neonex | .05 | 3.40 | 1.47 |
| Okanagan Hel | .20 | 10.75 | 1.86 |
| Pac Western Air | .25 | 9.88 | 2.53 |
| Simpsons | .20 | 9.88 | 2.02 |
| Southam | .60 | 32.00 | 1.87 |
| Steel of Canada | 1.25 | 30.75 | 4.06 |
| Texaco Canada | 1.20 | 60.50 | 1.98 |
| Trans Canada | 1.00 | 34.00 | 2.94 |
| Trizec Corp | .30 | 20.50 | 1.46 |
| Union Gas | .64 | 11.50 | 5.56 |
| Vic Grey Trust | .96 | 30.00 | 3.20 |
| Walkers | 1.45 | 52.50 | 2.76 |
| West Cst Trans | .75 | 17.25 | 4.34 |
| Woodwards St | .70 | 25.00 | 2.80 |
| Saratoga Process | .35 | 4.30 | 8.13 |
| **MINES** | | | |
| Asbestos Corp | x-.20 | 15.75 | .00 |
| Bethlehem | .60 | 14.63 | 4.00 |
| Cassair Asbestos | .70 | 10.75 | 6.51 |
| Cominco | 1.90 | 29.88 | 3.01 |
| Craigmont | .60 | 6.70 | 8.95 |
| Denison | 1.40 | 30.50 | 4.59 |
| Dome | .80 | 94.00 | .85 |
| Falconbridge | .80 | 13.00 | 6.15 |
| Hollinger | 1.60 | 44.88 | 3.56 |
| Inter Nickel | 1.00 | 28.75 | 3.47 |
| Kerr-Addison | .50 | 12.00 | 4.16 |
| Noranda | 1.20 | 50.50 | 2.37 |
| Pine Point | 3.50 | 29.88 | 11.71 |
| Placer Develol | 1.20 | 28.75 | 4.17 |
| Sherrit Gordon | .40 | 16.50 | 2.42 |
| Teck Corp A | x-22½ | 4.40 | .00 |

x—Paid to date — dividend omitted.

## DOW CHEMICAL APPOINTMENT

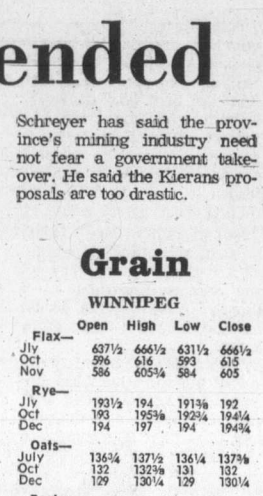

M. D. Slater

The appointment of M.D. (Mark) Slater to account sales manager, Dow Chemical of Canada, Limited is announced by P.A. Laird, general sales manager, Pacific District Sales Office. In his new position, Mr. Slater will devote full attention to customers in the West Coast pulp and paper industry.

A B.A.Sc. graduate in Chemical Engineering from the University of British Columbia, Mr. Slater joined Dow at Sarnia in 1964. He became a senior engineer in Chemicals Development in 1968 and transferred to Vancouver as a senior field salesman in 1969.

***

## Canadian Pacific Limited

DIVIDEND NOTICE

At a Meeting of the Board of Directors held today, the following dividends were declared:

**Ordinary Capital Stock**

A dividend of thirty-six cents (36¢) per share on the outstanding $5.00 par value Ordinary Capital Stock was declared in respect of the year 1973, of which seventeen point five cents (17.5¢) per share is the proceeds of a dividend from Canadian Pacific Investments Limited, payable in Canadian funds on July 30, 1973, to Shareholders of record as at the close of business on June 26, 1973.

**7¼% Cumulative Redeemable Preferred Shares, Series A**

A dividend of thirty-six point two five cents (36.25¢) per share on the outstanding 7¼% Cumulative Redeemable Preferred Shares, Series A, payable in Canadian funds on July 28, 1973, to Shareholders of record as at the close of business on June 26, 1973.

**4% Preference Stock**

A dividend of two per cent (2%) on the outstanding 4% Preference Stock in respect of the year 1973, payable on July 30, 1973, to Stockholders of record as at the close of business on June 26, 1973.

By order of the Board,

J. C. AMES,
Secretary.

Montreal, June 11, 1973.


The partners of
Peat, Marwick, Mitchell & Co.
announce the admission to partnership
of
Mr. R. S. Smith in the Vancouver office
Mr. R. W. McCloy in the Victoria office

OPEN HOUSE—FRI., SAT., 1-5 P.M.
3145 EXETER ROAD—Uplands

LUXURIOUS EXECUTIVE HOME, 4 Bedrooms $79,500
TOTAL PERFECTION! Spacious living room, separate dining room, deluxe kitchen with adjoining fireplace family room. Master bedroom full ensuite. 2½ baths. All rooms a masterpiece in good taste and interior design. Excellent garden, beautiful trees, circular driveway, double garage.
CLARENCE S. GOODE REALTY
388-9158 :: Anytime :: 598-1379

OPEN TO VIEW
2920 TUDOR ROAD
SATURDAY 1:30 TO 4 P.M.
Beautiful executive home on a wooded ½ acre in a private and secluded setting. Spacious Living-Dining Room in-line with entrance to 26 ft. covered sundeck. Large deluxe family kitchen. 2 bedrooms (master with ensuite bath and shower). Cozy Den. Full basement with 29 ft. Rec. room with open fireplace, extra bedroom and bath. Double carport with additional parking. All the amenities of city living in a country atmosphere. $66,500.
GERRIE HUTTON
388-4271 or 386-3927 (Res.)
J. H. WHITTOME & CO. LTD.
706 Fort St.

PROVINCE OF BRITISH COLUMBIA
ASSISTANT DIRECTOR OF PARKS OPERATIONS
Dept. of Recreation & Conservation, Parks Branch, Victoria. Under direction, to be responsible for the operations of the park establishment throughout the Province; to provide a high level of guidance and direction to all Park Districts and be responsible for the Province-wide implementation of approved policies and programs by Parks Branch personnel. Requires graduation from a recognized university with a B.Sc. in Park Management, Forestry, Engineering or related field; preferably post-graduate studies in park management; a thorough knowledge of the principles of park management; considerable administrative experience. $1,535-$1,727. COMPETITION No. 73:874.
BUSINESS VALUATOR — (AUDIT ACCOUNTANT)
Dept. of Finance, Income Taxation Branch, Victoria. To undertake and supervise financial investigations and audits; to complete and submit independent valuations respecting shares of all types of corporations, partnerships and proprietorships, and unlisted securities; related duties. Requires membership in a professional Accounting Association (C.A., C.G.A., R.I.A.) and preferably membership in the Canadian Association of Busines Valuators, or equivalent study; extensive business valuation, accounting, and auditing experience, including some experience in supervision and administration. $1,133-$1,353. COMPETITION No. 73:764A.
BIOLOGIST
Dept. of Recreation & Conservation, Commercial Fisheries Branch, Victoria. Under general supervision, to carry out management and research projects of considerable importance in the field of marine biological resources, with emphasis on marine algae. Requires graduation from a recognized university with, preferably, a M.Sc. in the field of biology, oceanography, botany, or closely related field, or equivalent; several years' practical experience in research on marine algae with at least one year being associated with research on an important research project. $1,089-$1,293. COMPETITION No. 73:881.
Obtain applications from the CIVIL SERVICE COMMISSION OF BRITISH COLUMBIA, 544 Michigan Street, VICTORIA, and return by June 27, 1973.

OPEN TO VIEW
SATURDAY 1:30 - 4 P.M.
111 DENISON, OAK BAY

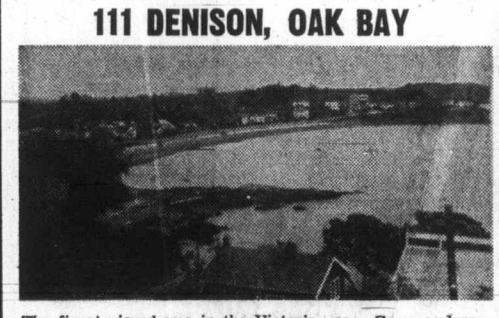

The finest view home in the Victoria area. Come and see for yourself. 3,200 sq. ft. of new home in a superb setting. The home design and interior finish has been handled by professionals. If you want quality and location then be sure to come and see this masterpiece of creation.
384-8126 J. F. COLWELL 592-9828
Pemberton, Holmes Ltd.

The Rudyard Kipling
Oak Bay Waterfront
Prestige Homes
"ONE ONLY"—'PENTHOUSE' with 3 bedrooms, fireplace, two complete bathrooms.
"ONE ONLY"—4 bedrooms, den, 4 sets plumbing.
"ONLY A FEW"—Two bedrooms, two complete bathrooms.
All are luxury suites with new deluxe appliances.
Soundproof and fireproof construction.
Extra storage space. Covered parking.
OPEN TO VIEW SATURDAY, 2 P.M. - 5 P.M.
1420 Beach Drive
For Appointment Phone 382-9191 or 598-5622
CANADA PERMANENT
1125 Douglas, Victoria, B.C.

CO-ORDINATOR MANPOWER TRAINING EDUCATION
Division of Manpower, Department of Manpower and Labour, is searching for a Co-Ordinator of Manpower Training.
Consistent with the current manpower policy, he will be responsible for the co-ordination of all manpower training functions with Canada Manpower, advanced education and education with respect to apprenticeship training in industry, training on-the-job, and related institutional training activities. This will include liasons with Federal Government Officials in the matter of shared funding arrangements for manpower training program in Alberta.
In addition to the co-ordinative functions, this senior management official will be responsible for the direction of all those industry-based training activities carried out by the Manpower Division and important related responsibility will be the preparation of new legislation consistent with the Alberta Manpower policy and the forthcoming review of existing Provincial Industrial Training legislation.
Candidates must indicate a proven performance in managerial skills from related background in either industry, education or a government setting. This is an excellent opportunity for the university graduate who possesses the necessary innovative skills and organizational creativity to perform at this level. Salary range up to $23,916. Competition Number 6069-1. Closing date July 6, 1973.
APPLY: GOVERNMENT OF ALBERTA,
PERSONNEL ADMINISTRATION OFFICE,
ROOM 500 TERRACE BUILDING,
96 AVENUE & 106 STREET,
EDMONTON, T5K 2C1, ALBERTA

OPEN HOUSE, SATURDAY, 1:30-4:30
1640 BROADMEAD AVENUE
(Opposite St. Aidan's Church)

HIGH IN THE OAKS!
Clean and well cared for is this well located, 4-bedroom home. Large kitchen, living room with fireplace, 2 bedrooms on main floor, plus 2 bedrooms upstairs. There is a half basement with hot water heat. Priced at $24,900. Immediate possession.
CLIFF SALMOND 385-7721
GARDNER REALTY LTD.

OPEN HOUSE
SAT. 1:30 P.M. to 4:30 P.M.
DONCASTER HEIGHTS

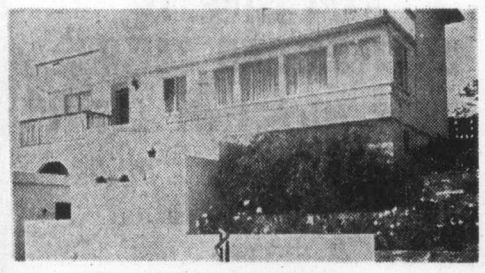

3636 DONCASTER
SUPERLATIVE 360° VIEW
New on the market—3-storey, 6-year-old, custom-built home with 2800 square feet of living space. 3 bedrooms, large living and dining rooms, family and powder rooms, 2 sun decks. Jacuzzi 30x15 swimming pool. Be sure to view this gorgeous home.
Patrick Snow in attendance. MLS.
592-3931 or 386-7545
ISLAND HOMES LTD.

BROWN BROS. on Ianshard
These fine condominium units are open for inspection: 1:30 - 4:30 Daily except Sunday. 7:00-9:00 Wed. and Thurs. Evenings.
WILLOW COURT
190 Gorge Road
Overlooking Gorge Park
From $24,000
ROYAL ALEXANDRA
1450 Beach Drive
Oak Bay
1-Bedroom Units from $28,000
2-Bedroom Units from $36,000
JUNIPER PLACE
10046 - 5th St., Sidney
2-Bedrm. Townhouses from $20,700
VICTORIA'S CONDOMINIUM & APARTMENT CENTRE
Phone 385-8771 (ANYTIME)

OPEN HOUSE — SAT., 2-5 P.M.
825 Leota Place — Off Searidge Drive

One of the best-planned houses available. Convenience and comfort reign in this brand new lovely Cordova Bay home. Sunken family room with floor-to-ceiling used brick fireplace, kitchen is a women's dream, 3 bedrooms and 2 baths up, 2-pce. powder room and utility on main, marbleized shower en suite; den could be used as a fourth bedroom, first-class materials and fixtures, full height basement with roughed-in recreation and games room, built-in outdoor barbecue. Magnificent entrance with wooden banister and tasteful light fixtures give this home a special charm. $56,900.
ANNEMARIE BOLENDER
477-8653 or 477-1841
BLOCK BROS. REALTY

OPEN HOUSE
SATURDAY, JUNE 16—1:30 to 4:30 P.M.
TIGH-NA-MARA
DALLAS RD. AT GOVERNMENT ST.
Large Luxury Condominium Suites for Sale
1-Bedroom from $18,000-$23,500
2-Bedroom from $25,400-$37,300
Yes, luxury living plus many suites with magnificent sea views. The 4-storey building is extremely well constructed and located at Dallas Road and Government Streets. Near town shopping, and Beacon Hill Park.

WHYTE & GOWER
OAK BAY PROPERTIES LTD.
EXCLUSIVE AGENTS
2227 OAK BAY AVE.
For Further Information,
Please Phone 592-2407

## Earnings

**American Eagle Petroleums Ltd.**, three months ended March 31: 1973, $22,000 loss, ½ cent a share; 1972, $53,000, 1.8 cents.

**Andres Wines Ltd.**, year ended March 31: 1973, $2,065,556, $1.93 a share; 1972, $1,050,030, $1.03.

**Bad Boy Appliance and Furniture Ltd.**, year ended March 31: 1973, $1,215,000, $1.21 a share; 1972, $748,622, 75 cents.

**Columbia Brewing Co. Ltd.**, year ended March 31: 1973, $135,941, 19 cents a share; 1972, $96,971, 13 cents.

**Professional Engineer**

(Mechanical) Wishes to relocate in Victoria area. Wide experience in industry. Ability to adapt to new situations.

Victoria Press, Box 609.

## Volga's Production Udderly Fantastic

**MOSCOW (UPI) — The Soviet Union has claimed a world record milk yield for a cow named Volga, the Tass agency said.**

**Born in 1968 at the Rossia state farm in the Urals, the black and white cow yielded 22,325 pounds of milk during the first five months of 1973, Tass said.**

**The Academy of Agricultural Science claimed the record although the annual lactation period of 305 days is incomplete.**

*Quick Freeze Reaction*

# U.S. Price Jumps Halted

United Press International

President Nixon's 60-day price freeze has stopped a number of increases scheduled to go into effect Friday and rolled back some hikes announced earlier.

The freeze so far has affected businesses from steel making to newspaper publishing, with firms announcing that planned price hikes either had been rescinded or would not go into effect during the freeze.

Other major corporations, following President Nixon's latest effort to stop the growing momentum of inflation, said they were studying the situation. Several were expected to roll back prices or rescind scheduled increases.

In the car industry, American Motors said Friday its scheduled price increase averaging $59 per car will not be applied during the freeze.

Among other car makers, however, the freeze was expected to have little effect, since it expires before the 1974 models are introduced in mid-September.

General Motors and Ford earlier promised no price hikes on 1973 models until the new cars are introduced in September. Chrysler already has increased prices on its 1973 models.

U.S. Steel Corp., largest steel producer in the U.S. and Bethlehem Steel, said Thursday that the freeze announced by the President Wednesday night was forcing them to postpone price hikes set to go on some of their products Friday.

U.S. Steel announced May 15 it was raising prices by $8 to $12 per ton on sheet steel products used primarily in the car, home appliance and construction industries, and the other major steel makers quickly fell into line.

Also rescinding scheduled increases were Jones and Laughlin, Armco, Kaiser, Wheeling Pittsburgh, Republic, National Steel and Inland Steel.

The Goodyear Tire and Rubber Co., Friday announced in Akron, Ohio, it was rescinding two price increases — a May 28 announced hike in the prices of tires and tubes for motorcycles, farm and other earth moving equipment and a June 8 increase in tire prices for cars and trucks.

**FREE FILL AVAILABLE**
Fairfield and Moss and University Area
**MUTUAL** EQUIPMENT RENTALS
386-6155

**Ettema Realty Ltd.**
**IS NOW**
**Shawnigan Realty Ltd.**
from July 1st, our office will be in
**SHAWNIGAN LAKE**
Corner Old Victoria and Mill Bay Roads
NEW PHONE NUMBERS:
SHAWNIGAN - 743-5311 (office)
VICTORIA - 383-0311 (answering service)
J. ETTEMA - 743-2607 (residence)
- For VICTORIA PROPERTIES please phone our Victoria representative GEOFFREY HODGSON at 384-7474 (residence) or 383-0311.
- For PENDER ISLAND PROPERTIES please phone FRED McLAUGHLIN at 385-7555 (residence) or 383-0311.
OR JEAN KILGOUR at 629-3582 (residence) or 383-0311.
We now cover, Victoria, Pender Island and The Shawnigan Lake area.

*Energy Hearing*

# Tax Incentives Urged

VANCOUVER (CP) — The British Columbia Energy Commissioner's hearings on the natural gas industry continued Thursday with industry representatives arguing for tax incentives to stimulate exploration and the B.C. Federation of Labor asking government takeover of the industry.

John Porter, Calgary, executive vice-president of the Canadian Association of Oilwell Drilling Contractors, proposed that the new pool discovery incentive plan for crude oils, recently adopted by the B.C. government, be also adopted for natural gas wells and extended to cover both successful and unsuccessful wells.

Incentives for "dry" holes, he said, encourage the examination of new areas. The oil well incentive provides for a three-year royalty-free period for discovery of a first well in a new pool.

Porter also suggested removal of the social services tax from drilling equipment and supplies, reduction of the provincial portion of income tax to residents who contribute to the costs of exploratory natural gas wells, retention of the present system of mineral rights tenure "to give an element of stability," and higher prices for natural gas.

He said Canadians own 90 per cent of the companies operating 339 drilling rigs in western Canada and these companies own 92 per cent of the rigs.

Under examination, he explained that Alberta has a new incentive system which provides credits against land rentals, fees, work obligations and royalties. He said petroleum activity provides 60 to 70 per cent of th economy of B.C.'s northern communities of Fort St. John and Fort Nelson.

In a brief to the commission, the labor federation urged that "all the means of natural gas collection and distribution in B.C. be brought under public ownership."

Clive Lytle, the federation's assistant secretary-treasurer, said a number of times under questioning from lawyers appearing as intervenors for Westcoast Transmission and other companies that his organization believes, as a general principle, that public ownership of public utilities provides better service to consumers.

Hearings were recessed Friday. They resume Monday.

**XEROX SALES OPPORTUNITY**

This position could be particularly appealing to men or women who:
- Are recent University Graduates, Preferrably M.BA.
- Seek an income range of $15,000-$25,000 per year.
- Desire management opportunity with a leading growth company.
- Require an environment of freedom and autonomy to fully realize personal growth potential.

Reply in writing to:
Xerox of Canada Ltd.,
9th Floor,
1333 W. Georgia St.,
Vancouver, B.C.
Attn.: Mr. Doug Hunter.

## British Steel Head Dies

LONDON (AP) — Lord Melchett, 48, chairman of the British Steel Corp., collapsed and died at his holiday home in Majorca Friday, officials of the crown corporation announced.

A spokesman said Melchett had just arrived on the Mediterranean island. He collapsed after a swim.

With Melchett was his wife and the corporation's chief executive, Monty Finniston, who now becomes chairman.

Julian Edward Alfred Mond Melchett became chairman of the steel giant in 1967.

Malchett, who suffered a heart attack in 1968, leaves a widow, one son and two daughters.

**OPEN HOUSE**
SAT. 1:30 - 4:30
2017 NEPTUNE RD. N. SAANICH
MAGNIFICENT WATER VIEW $55,000

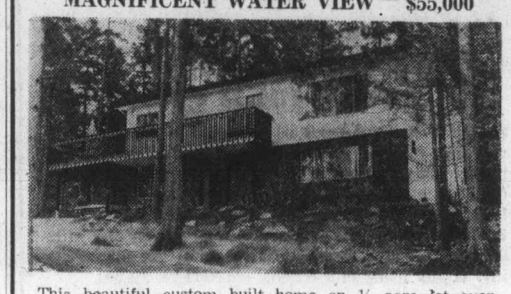

This beautiful custom built home on ½ acre lot overlooks interesting Swartz Bay harbour. Partially finished basement provides potential for up to 5 bedrooms and 2½ bathrooms, 2 fireplaces, w/w carpeting and many other extras. MLS.

To view at any time call
656-3150 PAUL HYATT 382-9191
**Canada Permanent**

## Options Said Saving

OTTAWA (CP) — The incorporation of now-optional features as standard equipment on some General Motors of Canada cars will mean price reductions for about 95 per cent of the buyers of those cars, Trade Minister Alastair Gillespie said Thursday.

General Motors announced Wednesday that prices will rise an additional $383 on some models because of optional features to be included as standard equipment. GM said the sum of $383 is less than if the options were purchased separately.

In the Commons Thursday, Ed Broadbent (NDP—Oshawa—Whitby) asked why the government has allowed GM "to get around the agreement" not to raise prices on 1973 models.

The minister said that 95 per cent of the buyers of those models purchased the options and there will be a price reduction for them. It was a usual practice for options to be included as standard equipment toward the end of the model year.

If anything, he added, the move will reduce the price differential between Canadian and American cars.

**PEMBERTON, HOLMES presents**
**EXCLUSIVE TO BOATERS AND SAILORS**
*"THE BREAKWATER"*
2330 HARBOUR ROAD, SIDNEY
ONLY FOUR LEFT
$53,896
OPEN FRI., SAT.: 1:00 to 4:30

A deluxe semi detached condominium with waterfront. Built of finest materials and designed to blend in the natural setting. If you are tired of cutting grass and gardening, and want more time to enjoy the good life, then this is your answer. The private marina is at your back door and the complex has been designed especially for the "Yachtsman" of today. Only 4 of 16 left, so be sure and see this, before they are all sold.

384-8126 J. F. COLWELL 592-9828
384-8126 R. I. MURPHY 479-8089

**OPEN HOUSE, SATURDAY, 1:30 - 4:30**

**OAK BAY $33,000**
**857 VICTORIA AVE.**
Charming home on large fully fenced lot. 2 or 3 bedrooms, separate dining room. Full basement with drive-in garage. For prior viewing call—
CONNIE WEYLER 388-6231
ISLAND PACIFIC REALTY LTD.

**OPEN HOUSE SATURDAY 1:30 - 4:30**

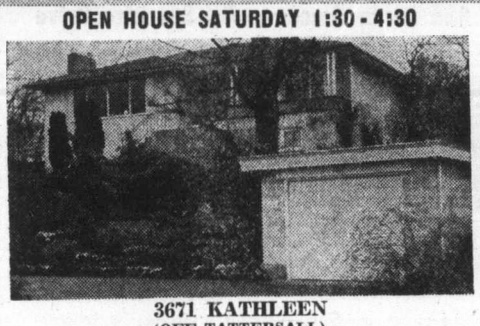

3671 KATHLEEN
(OFF TATTERSALL)
This fine home is located in a very desirable residential area, with seclusion, privacy and panoramic views. Complementing an extra large LR with fireplace, is a dining room with sliding glass doors to lovely secluded patio. Two bedrooms, and in the basement, a 3rd bedroom or den and large rumpus room. MLS.
Asking $44,900
In Attendance
LEO PIGERT or EVAN WILLIAMS
*Investors* SYNDICATE REALTY LIMITED
620 BROUGHTON STREET 386-7721

*Victoria's*
*"Finest Condominiums"*
2920 COOK STREET
*"Castle Hill"*
Luxury 2-Bedroom Suites
Surrounded with beautiful rock gardens and the use of famous Spencer Castle.
Open to view Saturday 2 - 5 p.m.
or by appointment Phone 382-9191
Canada Permanent
1125 DOUGLAS STREET

## Woodward's Reduces Expansion

VANCOUVER (CP) — C. N. Woodward, chairman of the board of Woodward's Stores, announced Thursday his firm is cancelling plans for a $15 million expansion program at Oakridge Shopping Centre.

He said the company will spend $3 million to modernize existing facilities instead.

Woodward made his announcement after a half-hour private meeting with Mayor Art Phillips.

**OPEN SAT. and SUN. til 6** 'Til 9 p.m. other days

**CARPETING* Remodelling SALE**

INDOOR-OUTDOOR
This is the time of year to install it and enjoy it. SPECIAL, SQ. YD. 2.69
Plus small cutting charge on amounts under 50 sq.yds.

**INSTALLED**

SHAG
A lovely shag carpeting in a choice of 14 different colourings. SPECIAL, COMPLETE WITH FREE UNDERPAD, SQ. YD. 8.99

LUXURY SHAG
Manufacturer's clearance of LUXURY SHAG installed, complete with FREE UNDERPAD. SQ. YD. 14.95

ROYAL VICTORIAN
Top-quality carpeting from our Souvenir Collection SQ. YD. 24.95

* FREE COFFEE
* FREE DONUTS
* FREE ICE CREAM

**MANDELL** Interiors Ltd.
QUADRA AT McKENZIE 479-7121

*Get Out Of The RENT RACE*

It doesn't make sense to rent when you can buy a Parkside Place Condominium.

When you rent, this is what you have to show for it.

*NOTHING*

But for only $148.00 per month along with a low down payment, here's what you gain.
— the privacy and security of your own home
— a handsome yearly equity build up
— an insured investment for the future
— pride of real estate ownership
— private large outdoor swimming pool
— free appliances, security patrol service, heat, water and cablevision paid for

Prices from $14,900 to $17,900
See the others and then see
*PARKSIDE PLACE*
*Display Suite*
*Open House — Fri., Sat., Sun. — 2-8*
Only 10 minutes from Downtown. Between Burnside and Tillicum Roads, off the Island Highway.
*NACEL PROPERTIES LTD.*
*386-0070—24 Hrs.*
Don't forget to ask about our buy back guarantee

**EXECUTIVE-PROFESSIONAL**

I am proud to offer this magnificent 2000-square-foot custom built home in high Cordova Bay and of superb construction from foundation to roof. Just a few of the outstanding features are:
- Spectacular 180-degree view of Straits, Islands and Mt. Baker from 23.6x14 living room, formal dining room, divine kitchen and 19x14 en-suite master bedroom.
- Expensive traditional wool broadloom in living and dining rooms.
- 3 large bedrooms on main floor plus laundry and sewing room.
- Located on a quiet, no-through street.
- Fully developed basement including 3-piece bath.
- Finished rec. room, 34x14 with R.H. fireplace plus separate 17.6x14.6 billiard room.
- Lifetime hot water heating system with slim-line cast iron baseboard registers.

This fine home, well designed for formal entertaining or simply elegant family living, is offered at $74,500. MLS.

Res. 658-5104 FRED SUTTON Bus. 385-9741
J. A. HENDERSON REALTY LTD.

**SPECIAL PURCHASE OFFER**

**Admiral 26" SOLAR COLOR TV**

589.00

88% Transistorized
Automatic Fine Tuning
Automatic Color
Automatic Tint
Slide Controls

Top of the Line Chassis in Fine Walnut Cabinet

REGULAR PRICE 759.95

**BUTLER BROTHERS**
3396 DOUGLAS STREET — North of Red Lion
383-2961 383-1511

# Lawyers Quash Lay Benchers

The legal profession tilted at a strawman Friday — and won.

As a result there will be no admittance of laymen to the inner sanctoms of the legal profession.

Members of the Law Society of British Columbia voted 95 to 17 against the appointment of four lay people as benchers (the regulatory body of the legal profession).

The resolution that they should be admitted had been set up, according to bencher Darrell Braidwood "as a straw man" a hypothetical resolution to ascertain the feelings of lawyers towards the proposal.

Speaking in favor of admission of lay people, bencher Hugh Legg said the attorney-general has indicated that there is need for improvement in the accountability of the law society.

Alex Macdonald had not, said Legg, actually mentioned lay benchers, but this kind of thing was being considered in other areas and would be a natural way for B.C. to move.

He said that there was a demand for the move and that it would be an ostrich-like policy to wait hoping the demand would go away.

There was, he said, a train of thought that the inclusion of laymen in decisions concerning the legal profession would be a severe infringement on the independence of that profession.

That argument, he said, was a red herring.

"How can the ability of a counsel to stand up in court and courageously oppose the government be impaired by the appointment of lay benchers?" he asked.

Bencher Alan McEachern termed the proposal "silly".

The legal profession already regulates itself adequately if not severely, and has been in the forefront in moves to protect the public, he said.

For instance, the B.C. Law Society had been the first to set up a fund to make good lawyers' default. The fund had been set up in 1949 with a ceiling of $5,000 to a claimant — a ceiling recently raised to $10,000, and probably due for another increase.

Recently, he said, $175,000 had been paid out of that fund in each of two cases.

He said the B.C. Law Society had never been a secret society — the attorney-general serves ex-officio as a bencher.

McEachern said he had heard no public clamor to have laymen as benchers.

"This is a temporary fad," he said, "It will only last a few years and then it will pass away."

The present benchers, he said, represent an entire cross-section of political and social thought.

In addition, he said, benchers meetings are already lengthy. If lay people were included they would feel that they had to speak on every subject and meetings would be prolonged.

—Colonist photo by Ian McKain

## Buckskin and Belle

First travelling exhibit under national museums assistance program opened Friday at Provincial Museum, showing wide distribution of Canada's native people. Exhibits of artifacts, crafts and paintings demonstrate how each group lives in its particular environment. Above, visitor Arlene Goulet from Vancouver, couldn't get inside glass case to model Blackfoot buckskin shirt, but she did next best thing by standing behind case.

# *Was It Christ, Nixon —Or Capt. Zig Zag?*

NEW ORLEANS (UPI) — An unexplained vision has a number of suburban Orleanians believing they saw a vision of Jesus Christ, or maybe Richard Nixon, on a stop sign.

The apparition appeared on the traffic sign in the Algiers section of the city when car lights hit it at a certain angle.

The sign attracted hundreds of spectators and caused a traffic jam. Police eventually came and took it away and told the crowd to go home.

Mrs. Childs Dunbar said she had heard about the sign for several days and thought it was a joke.

"Two nights ago I went out and I saw it," she said. "I was very skeptical but I saw it and I can't explain it. The children right away said it was the face of Christ, and it did look like it."

She said the face would appear when car lights shone on it at a distance, then fade as they came closer.

"It was not an outline," she said. "It was extremely detailed."

A photographer who took pictures of the sign said it was not the face of Christ.

"It was Richard Nixon with his arms outstretched," he said.

Guy Lemieux, said he saw a faint outline on the sign. He said his wife saw it too, and was sure it was Ulysses Grant.

The Rev. Tom Quinlavin of our Lady of Guadalupe Roman Catholic Church, said there was certainly an image on the sign but he didn't know of what.

"People saw something, and they were looking for Christ," he said.

"I don't know how Jesus came into it," said 19-year-old Jeff Aiple. "It looked like Captain Zig Zag."

Policeman Dwight Dean, who had to cope with the crowd of 1,000 or more gathered at the site, said the stop sign looked like a stop sign to him.


CONGRATULATIONS
to the
GRAIGFLOWER MOTEL
We were proud to be a part of this new development . . . painting and decorating by Goldsbury.
GOLDSBURY PAINTING & DECORATING
2304 Millstream Rd. 478-2285


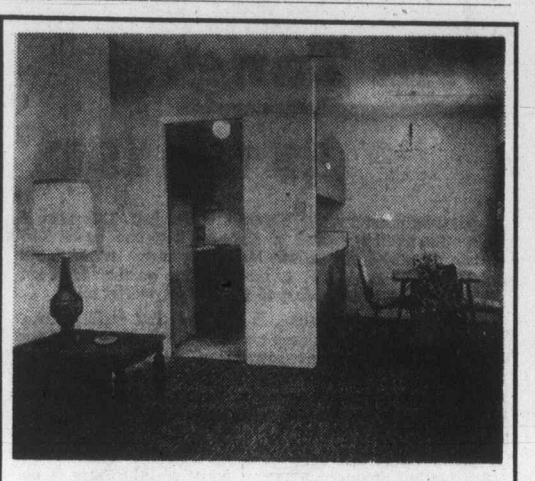

The Craigflower Motel offers first class accommodation for guests, whether their stay is for a day, a week or a month. Shown above is a view of a typical suite, with convenient dining area, large living-room and modern electric kitchen. The newly enlarged and redeveloped section of the Craigflower Motel opened for business this weekend.


# NOW COMPLETE . . .

*The Enlargement and Development of Victoria's Original Motel*

# Craigflower

*The Sociable* **MOTEL**

On the site of the Craigflower Motel are the lovely cottages that were the finest of their day, the original Auto Court in Victoria, that opened 35 years ago. In a continuing programme of development and improvement, these cottages were completely stripped out and re-built and re-finished to create modern luxury units for single guests or families alike. Two years ago Phase II was completed when a 2-level Motor Hotel was added, offering still more accommodation of a finer level for those who like to be close to everything, yet in a country setting.

Now we mark the completion of Phase III, with the addition of another 2-level section that unites with the original cottages and motor hotel unit to create a magnificent complex on the enchanting grounds that overlook the Gorge Waterway. The most recent extension contains, along with motel units and one and two-bedroom suites, a lovely rooftop swimming pool and a 44-seat restaurant for the convenience of our guests. And there's air-conditioning too.

*New Facilities . . .*

*And Now 108 Modern Units!*

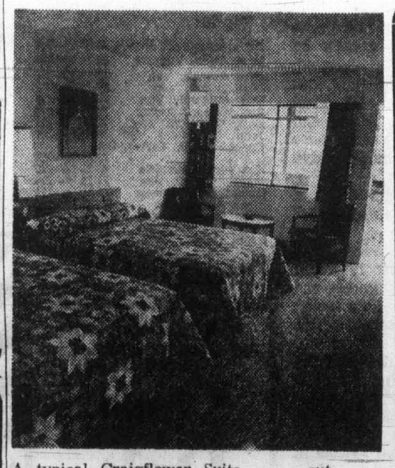

A typical Craigflower Suite . . . outstanding furnishings and a convenience-comfort-oriented layout. Some suites even have Waterbeds.

- Bachelor Suites
- 1 and 2 Bedroom
- Modern Electric Kitchens
- Colour TV
- Queen-Size Beds
- Phones in All Rooms
- Coin Laundry
- 40'x20' Heated Swimming Pool
- New 44-Seat Air-Conditioned Restaurant
- Boating, Cycling

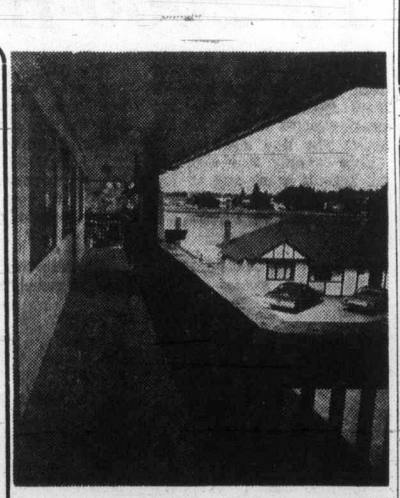

The view from the new 2-level complex at Craigflower Motel . . . overlooking the famous Gorge Tidal Waterway that winds to the sea.

## CRAIGFLOWER COMFORT

*Close to Everything . . . Including Country Quiet*

Guests at the Craigflower Motel can be certain of RELAXATION . . . 2½ acres of scenic beauty and picturesque splendour. Flowers, birds, trees and blue water create that country atmosphere . . . yet you're only 10 minutes from downtown shopping, restaurants and night life. Interesting historic buildings are in the neighborhood, too . . . and be sure to enjoy an early evening canoe or boat trip along the Gorge waterway.

**101 Island Highway in Victoria 384-6330**

Owned and Operated By CONCORD DEVELOPMENT CORPORATION LTD.



SALUTE To The CRAIGFLOWER MOTEL
Best wishes from the suppliers of MOFFAT Ranges and Refrigerators by GSW.
ACTIVE DISTRIBUTORS LTD.
813 Princess Street 384-2464

CONGRATULATIONS
to the
CRAIGFLOWER MOTEL
From
ASSOCIATED SHEET METAL PRODUCTS LTD.
875 Viewfield Road 385-4100

SALUTE To The CRAIGFLOWER MOTEL
Van Isle provided all Swimming Pool Equipment and Accessories for their new 40' by 20' pool.
VAN ISLE WATER SERVICES LTD.
2110 Douglas Street 383-7145

CONGRATULATIONS
to the
CRAIGFLOWER MOTEL
From
CHAMPION CONCRETE PUMPING LTD.
6403 Central Saanich Road 652-2233

SALUTE To The CRAIGFLOWER MOTEL
Sealy Western Ltd. Contract Sleep Products provided all mattresses, box springs and dual-purpose sofas at Craigflower.
SEALY (WESTERN) LTD.
Makers of Sealy Posturpedic Mattresses
3311 E. Oak Street 384-1631

CONGRATULATIONS
To The
CRAIGFLOWER MOTEL
General Contracting by
A. H. WINTER & SON CONSTRUCTION LTD.
320 Arnold Street 384-3828

SALUTE To The CRAIGFLOWER MOTEL
A lot of concrete was needed . . . we at Trio were pleased to deliver the goods.
TRIO READY MIX (1971) LTD.
773 Cordova Bay Road 658-5235

SALUTE To The CRAIGFLOWER MOTEL
We were happy and proud to provide floor coverings, draperies and bedspreads. Our congratulations.
EDGAR & MINER CONTRACT INTERIORS
506 Fort Street 385-1221

CONGRATULATIONS
to the
CRAIGFLOWER MOTEL
We add our best wishes to Craigflower on their new extension and facilities.
HIGHLAND
Plumbing and Heating Ltd.
1660 Sarita Place 477-9323

SALUTE To The CRAIGFLOWER MOTEL
The dealer for PIONEER CHAIN SAWS salutes Victoria's pioneer Motel on its enlargement.
ALF BECKER & SONS
2981 Tillicum Road 384-6414

CONGRATULATIONS
to the
CRAIGFLOWER MOTEL
They called upon Henson for Excavating and Trucking.
HENSON BULLDOZING LTD.
1580 Trans-Canada Highway 479-4234

SALUTE To The CRAIGFLOWER MOTEL
Congratulations to the Developers from the Suppliers of modern equipment—glassware, china and cutlery.
RUSSELL FOOD EQUIPMENT LTD.
"Everything for Modern Food Service"
1942 Blanshard Street 382-6533

CONGRATULATIONS
to the
CRAIGFLOWER MOTEL
We were pleased to be able to provide roofing and ventilation for this new development
SMITH-ANDERSON CO. LTD.
ROOFERS
520 Ardersier 386-3491

SALUTE To The CRAIGFLOWER MOTEL
Electrical contracting by another old established Victoria firm.
A. H. DAVIES
Electrical Contractor
3267 Wicklow 383-4387

# Adanac, Shamrock Attendance Concerns WLA

By STAN COOPER

Attendance at Coquitlam and, to a lesser extent, Victoria, are causing the Western Lacrosse Association concern.

Coquitlam Adanacs, the most-improved team in the league and deadlocked for the lead, may be forced to move from the Lower Mainland due to poor support at the gate.

The Shamrocks, while playing their best lacrosse in Victoria, are not drawing as well as the WLA had expected.

That's the word from commissioner Colin Cruickshank of Vancouver.

Cruickshank said Friday the Adanacs are seriously considering shifting the franchise to a Washington state location for the 1974 season.

Bellingham and Seattle are being considered as possible sites for both the Coquitlam franchise and an expansion club the league hopes to add next season.

"We're considering five locations for the expansion club," Cruickshank said, "and although they have no lacrosse background, the U.S. centres have many good features."

Both cities have hockey clubs, Seattle Totems of the Western Hockey League and Bellingham Blazers of the B.C. Junior Hockey League, so arena availability shouldn't be a factor.

Cruickshank believes there are enough similarities between hockey and lacrosse so that U.S. fans will have little difficulty understanding the summer game.

Three other cities, Nanaimo, Abbotsford and Chilliwack, are also under consideration.

Expansion plans and the attendance problems were aired at a directors meeting Thursday in New Westminster.

Cruickshank said the 800-850 paid admissions the Adanacs have been averaging aren't large enough to support the team.

Adanacs did a wholesale rebuilding job in the off-season, importing several players and coach Bill Bradley from Ontario and acquiring top graduates of the Pacific Junior "A" Lacrosse League.

The team switched home games from Saturday nights to early in the week to try and build support but, despite the team's success on the floor, the moves haven't resulted in larger crowds.

"We're very concerned with the Coquitlam situation," Cruickshank continued, "and we're also taking a look at Victoria. We believe the Shamrocks are a very exciting team but they haven't drawn the two thousand or so per game as we had expected."

Shamrocks have attracted 10,021 fans to six home games, an average of 1667. But when the opening-game crowd of 2589 is subtracted, the average falls to 1484. And Shamrocks have won four of the six home games while losing all eight away games.

The co-leading Vancouver Burrards have yet to draw fewer than 2000 fans to a game and the injury-hit New Westminster Salmonbellies, with only three wins in 10 starts, are averaging nearly 1600.

The Thursday meeting produced guidelines for possible franchise holders.

- There must be a strong executive group capable of running a first-class operation;
- The new team must have access to at least six players from Eastern Canada;
- There must be sufficient financial backing;
- And the new club must have a building with sufficient seating capacity to support a Senior "A" lacrosse club.

Cruickshank said the WLA will do all it can to help the new club.

Teams will reduce the number of players on their protected lists from 20 to 16 and the new franchise holder will be given preferential treatment in the annual draft of graduating juniors.

It's expected the WLA will expand to five teams in 1974 and a sixth club may be added the following year.

"We've got to five the fan more variety," Cruickshank added. "We feel there are enough players, in Ontario and in their graduating year of junior lacrosse, to put a contending club in uniform next season."

No decisions on either the new franchise or the shifting of the Adanacs will be made until the present season is completed in early September.

To date, only Nanaimo has filed a letter of inquiry with the WLA but the commissioner has had several discussions with parties in Abbotsford and Bellingham.

"It's nearly 11 months until the start of the 1974 season," he concluded, "and we have lots of time to consider every possible problem."

## Jim Tang

### At the 19th

Victoria doesn't make the most out of golf. This area is really the golfing capital of Canada, and one could also include the rest of the Pacific Northwest in our territory, but our fine golf courses and excellent golfing weather don't get the kind of play which should be given in our tourist pitch.

A big reason, of course, is that our golf facilities can hardly cope with the resident traffic, but this shouldn't mean that the tremendous tourist potential of our golf should get so little attention from those concerned with promoting tourism. Because of this lack of attention, the chances for evidence haven't been many. But it's there each time there is an opportunity.

It was there last July when the Canadian senior men's championship produced a record entry of 184. There is no doubt but that it was the result of Victoria being chosen as the tournament site, and it was quite a bonanza for the area. Then entry included 128 out-of-province golfers, 59 of them from Eastern Canada. Most of the visitors brought their wives, and many of them arrived early or stayed over after the tournament to make it a holiday trip. That one tournament probably brought more tourists to the city, and caused more money to be spent here, than all of the expensively-advertised events in the history of the extravagant B.C. Festival of Sports. And now there will be a repeat this year.

Victoria is again hosting the annual Pacific Northwest Golf Association tournaments, and it shouldn't be taken as coincidence that the women's event is going to have the largest entry in years. Without restrictions, it probably would be the largest entry ever.

The former entry limit for the women's PNGA was 176, but because the entry has fallen far short of that it was decided to cut it back to 144 this year. And that's what it will likely be although an error in the printing of the entry form lists the limit as 176 and a field of 144 has already been assured. Margaret Todd, in charge of arrangements at the Victoria Golf Club, says that a recommendation has been made to stick to the intended limit.

And while the entry for the distaff half of the PNGA has been running ahead, it seems likely that the men's tournament will wind up with more entries and that it could even reach the limit of 192.

Both events start on Monday, July 9, the men at Uplands and the women competing on the Oak Bay links, and both have 36-hole qualifying tests with match play starting on the Wednesday.

It will be a rugged route for those who go far in the men's championship flight. It will start with 32 aspirants, and the finalists in the championship and first flights will be called on to play nine rounds in the six days. The first round of match play is on Wednesday, there will be two rounds on the Thursday to cut the field to four, and the championship semi-finals and the championship and first-flight finals will all be over 36 holes.

The women will have it a bit easier. All flights will have 16 golfers, there will be only one round of match play each day, and only the championship final will be over 36 holes. The women, incidentially, move to Uplands for the semi-finals and finals.

★ ★ ★

There is a report that the course — the 6315-yard Maissoneuve 18 at the two-course Municipal Golf Club — isn't in the best of condition but Montreal has set a record with its support of the La Canadienne tournament. The $50,000 event, which opened yesterday and which is the fifth richest on the Ladies Professional Golf Association tour, has had an advance sale far surpassing anything ever recorded for an LPGA tournament.

The advance sale reached $162,000 more than a week ago and almost certainly had surpassed $200,000 before the first ball was teed up. That would be double the previous best LPGA advance — the $100,000, and that includes the pro-am event, taken in last year at Sutton, Mass. La Canadienne officials were confident that, given weather, their tournament would set a Canadian golf record for receipts. They only had to beat $225,000, the amount taken in for the 1972 Canadian Open, held at the Cherry Hill Golf Club in Ridgeway, Ont.

There'll be no advance ticket sale for a golf tournament scheduled for next Friday at the Metchosin Golf Club but it should provide just as much entertainment as any tour event. It's a Playland Curling Club adventure which winds up with a salmon barbecue and dance for a hoped-for 150-200 curlers and friends but which, in rare wisdom, restricts the golf to the first 50, men or women, who make entry.

Further information may be obtained from Harvey Mossop, at the club, or from Rip Kirby at 384-5632.

★ ★ ★

**AT THE 19TH:** **Cowichan Golf and Country Club** yesterday marked the installation of its new watering system with a pleasant afternoon which began with a nine-hole tournament and ended with a dinner . . . there'll be a new men's champion in the PNGA tournament this year, **Jim McLean** having turned professional after his 1972 victory . . . the starter at the **Nanaimo Golf Club** will have a busy time of it for this year's renewal of the annual Block Bros. pro-am tournament. It has drawn 260 entrants, including **Vaughan Trapp** and **Bill Wakeham**, champion and runner-up, respectively, last year . . . the Nanaimo club hosts the annual ACT tournament the next weekend, and while the entry will only be about half as large it's likely just as many swings will be made . . . entries for the B.C. Open, June 22-24 at the **Richmond Country Club** include the youngest pro on the continent — 18-year-old **McGregor Hunter** of Pacific Palisades, Cal., who last year won the California State amateur championship and led the U.S. junior team to the world championship . . . well, it probably had to happen, golf now having its version of Alcoholics Anonymous or Weight Watchers. Organized in Chicago, it's called Bogey Breakers, and the idea is that post-game discussions, or confessionals, in which sympathy and suggestions play a big part, will cut down, if not end, bogey golf. It must have been organized by the bar committee.

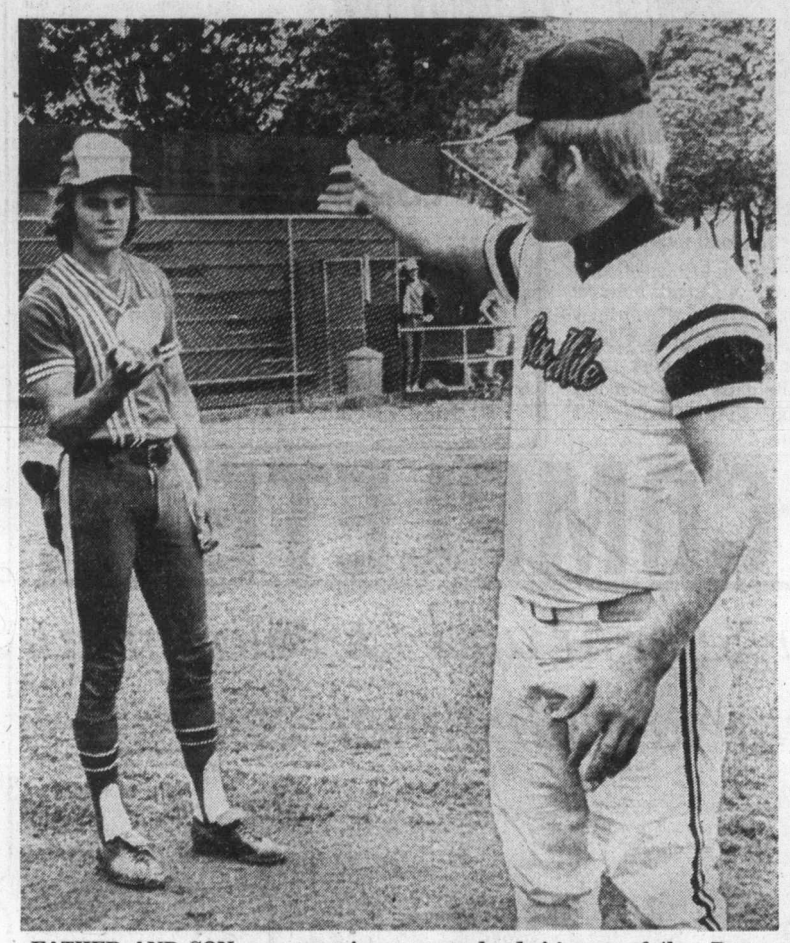

FATHER AND SON were opposing pitchers Friday night at Central Park in Stuffy McGinnis softball action and the son, Randy Jackson, earned a decision over father, Barry. They are shown between innings as Barry leaves the mound and Randy comes on.

## Son Mars Dad's Farewell

| | W | L | Pct. | GBL |
|---|---|---|---|---|
| Century Inn | 16 | 3 | .842 | — |
| Seaboard Constr. | 12 | 5 | .706 | 3 |
| Bell's Men's Wear | 10 | 7 | .588 | 5 |
| Royal Oak Sports | 6 | 6 | .500 | 6½ |
| Mike's Sports Shop | 7 | 8 | .467 | 7 |
| Port Angeles | 7 | 9 | .438 | 7½ |
| Sooke Merchants | 6 | 10 | .375 | 8½ |
| Labatts | 6 | 10 | .375 | 8½ |
| Six Mile House | 6 | 12 | .333 | 9½ |
| CFB Esquimalt | 5 | 11 | .313 | 9½ |

Randy Jackson made his father's farewell appearance in the Stuffy McGinnis Men's Softball League at Central Park less than successful Friday night.

Randy and his Six Mile House teammates scored a 2-0 triumph over Barry Jackson and Bell's Men's Wear.

The elder Jackson was making his last start for Six Mile. Today he rejoins Victoria Bate Construction of the Northwest International Fastball League.

Randy struck out seven batters and allowed five hits, getting into trouble only in the fourth inning when Bells got three singles but left the bases loaded.

Barry gave up four hits but two of them were to shortstop Jim Moody, who scored both runs. Moody led off with a single in the second inning and scored on Ken Griffin's single. In the fourth inning, Moody again led off with a single, stole second base, took third base on Griffin's outfield fly and scored on a wild pitch.

The game between Royal Oak Sporting Goods and Sooke Merchants at Sooke Athletic Park was postponed because of rain.

| | | |
|---|---|---|
| Six Mile | 000 000 0— 0 | 5 1 |
| Bell's | 010 100 X— 2 | 4 2 |

Barry Jackson and Lloyd Murphy; Randy Jackson and Jim Wilson.

## Fiery Redleg Close To 2000-Hit Mark

Pete Rose, who was cut from his high-school baseball team because he was too small, expects to join "the big boys" any day now.

Rose is only four short of the 2000-hit mark and he figures it will come this weekend against Pittsburgh Pirates.

The Cincinnati sparkplug had two hits, Friday, when the Reds scored a 6-0 win over the slumping Pirates.

The 32-year-old Cincinnati native says 2000 hits is nothing to get excited about.

"It's the next thousand hits I'm concerned about," said Rose, who plans to move past 113 of baseball's great's by 1978.

"Three thousand hits are within range," he said. Rose trails only Willie Mays and Hank Aaron, both with more than 3000 hits, among active National Leaguers.

Ty Cobb holds the record of 4191. "That's impossible," admits Rose.

Rose, with an average of 192 hits in the last 10 years, has 73 hits after 59 games and a .311 average. He's going after his ninth straight .300 season.

His first hit Friday drove in the opening run and it proved to be all Fred Norman needed to post his initial win with Cincinnati.

Norman, obtained earlier in the week from San Diego Padres, scattered five hits for the victory, ending the Reds' losing streak at four games.

It was the fifth straight loss for the Pirates and 10th in their last 11 games.

★ ★ ★

**NATIONAL LEAGUE**

**Eastern Division**

| | W | L | Pct. | GBL |
|---|---|---|---|---|
| Chicago | 36 | 25 | .590 | — |
| Montreal | 29 | 25 | .537 | 3½ |
| St. Louis | 28 | 30 | .483 | 6½ |
| New York | 26 | 29 | .473 | 7 |
| Pittsburgh | 24 | 30 | .444 | 8½ |
| Philadelphia | 24 | 35 | .407 | 11 |

**Western Division**

| | W | L | Pct. | GBL |
|---|---|---|---|---|
| San Francisco | 40 | 25 | .615 | — |
| Los Angeles | 37 | 25 | .597 | 1½ |
| Houston | 35 | 29 | .547 | 4½ |
| Cincinnati | 32 | 28 | .533 | 5½ |
| Atlanta | 27 | 34 | .443 | 11 |
| San Diego | 20 | 43 | .317 | 19 |

| | | | |
|---|---|---|---|
| Pittsburgh | 000 000 000 — 0 | 5 | 2 |
| Cincinnati | 005 000 10x — 6 | 9 | 0 |

Moose 5-6, Rooker (7) and Sanguillen, McNerty (8); Norman 2-7 and Plummer.

| | | | |
|---|---|---|---|
| San Fran. | 000 000 100 3— 4 | 9 | 2 |
| Philadel. | 000 000 100 2— 3 | 8 | 0 |

Bryant 11-3, Sosa (10) and Rader; Twitchell, Wilson 1-2 (10), Scarce (10) and Boone. Home runs: San Francisco — Bonds (16th), McCovey (13); Philadelphia — Luzinski (9th).

| | | | |
|---|---|---|---|
| San Diego | 000 100 100— 2 | 6 | 1 |
| New York | 100 100 03x— 5 | 10 | 0 |

Arlin 2-4, Troedson (8) and Kendall; Matlack 4-8 and Hodges. Home runs: San Diego — Gaston (5th); New York — Garrett (4th).

| | | | |
|---|---|---|---|
| Lost Angeles | 000 100 110— 3 | 6 | 1 |
| Montreal | 100 002 01x— 4 | 10 | 1 |

Downing, Culver 2-8 (7), Brewer(8) and Ferguson; McAnally 4-1, Marshall (9) and Boccabella. Home run: Montreal — Bailey (9th).

| | | | |
|---|---|---|---|
| Chicago | 300 000 000 — 3 | 6 | 0 |
| Atlanta | 100 304 00x — 8 | 13 | 2 |

Bonham 4-1, LaRoche (6), Gura (6) and Hundley; Harrison 2-2 and Oates. Home runs: Atlanta—Evans (15th), Aaron (17th).

| | | | |
|---|---|---|---|
| St. Louis | 000 020 000 — 2 | 9 | 2 |
| Houston | 002 000 01x — 3 | 9 | 0 |

Foster 4-4 and Simmons; Roberts 7-3, Ray (9), Crawford (9), York (9) and Watson. Home runs: St. Louis—Torre (4th); Houston—Agee (3rd) and Watson (6th).

**AMERICAN LEAGUE**

**Eastern Division**

| | W | L | Pct. | GBL |
|---|---|---|---|---|
| Milwaukee | 31 | 27 | .534 | — |
| New York | 32 | 28 | .533 | — |
| Baltimore | 28 | 26 | .519 | 1 |
| Detroit | 30 | 28 | .517 | 1 |
| Boston | 27 | 29 | .482 | 3 |
| Cleveland | 22 | 37 | .373 | 9½ |

**Western Division**

| | W | L | Pct. | GBL |
|---|---|---|---|---|
| Chicago | 32 | 23 | .582 | — |
| Minnesota | 31 | 25 | .554 | 1½ |
| Oakland | 32 | 29 | .525 | 3 |
| Kansas City | 33 | 30 | .524 | 3 |
| California | 29 | 28 | .509 | 4 |
| Texas | 19 | 36 | .345 | 13 |

| | | | |
|---|---|---|---|
| Boston | 111 000 000 — 3 | 10 | 0 |
| Oakland | 000 222 02x — 8 | 12 | 2 |

Pattin 6-8, Moret (6), Veale (8) and Fisk; Hunter 9-3 and Fosse. Home runs: Boston—Smith (6th); Oakland—Jackson (11th), Tenace (12th), Rudi (6th).

| | | | |
|---|---|---|---|
| New York | 100 000 011 1—4 | 8 | 1 |
| California | 100 000 200 0—3 | 5 | 2 |

Stottlemyre 8-6, Lyle (10) and Munson; Singer, Barber (8), Sells 2-1 (9) and Torborg.

| | | | |
|---|---|---|---|
| Texas | 000 000 000 — 0 | 3 | 1 |
| Baltimore | 000 100 00x — 1 | 5 | 1 |

Siebert 3-6, Gogolewski (8) and Suarez; Cuellar 3-6 and Hendricks.

| | | | |
|---|---|---|---|
| Kansas City | 003 000 112 — 7 | 13 | 0 |
| Cleveland | 000 200 000 — 2 | 4 | 1 |

Splittorff 10-3 and Healy; Tidrow (8) and Duncan. Home runs: Kansas City—Mayberry (16th), Piniella (5th); Cleveland-Hendrick (9th).

| | | | |
|---|---|---|---|
| Minnesota | 402 202 300 —13 | 17 | 0 |
| Detroit | 031 100 010 — 6 | 11 | 1 |

Woodson, Kaat 7-4 (3) and Mitterwald; Perry 7-5, Frymen (1), Timmerman (4), Slayback (6), Strahler (7), Scherman (9) and Freehan. Home runs: Minnesota—Darwin (9th and 10th); Detroit—Horton (8th), McAuliffe (3rd), Rodriguez (5th).

| | | | |
|---|---|---|---|
| Milwaukee | 000 000 001 — 1 | 5 | 0 |
| Chicago | 000 000 000 — 0 | 7 | 3 |

Slayton 4-5 and Rodriguez; Wood 14-7 and Hermann.

## Tennis Finals Today

All eyes at Oak Bay Tennis Club will be on the weather today.

The club championships are scheduled to wind up today with semi-finals and finals, beginning at 9 a.m., if the weather cooperates.

Draw and times:

9 a.m.—Taylor and Taylor vs. Pechet and Schwengers; S. Judson vs. B. Schwengers; Monaghan and Monaghan vs. Barlow and Skinner.

10:00—P. Nichol vs. J. Bland; C. Bland vs. K. Egger.

11:00—J. Boyd vs. M. Monaghan; E. Harvey vs. N. Bland; S. Perks vs. winner of S. Judson and B. Schwengers.

Noon—D. Harvey vs. K. Riggs; K. Straith vs. M. Horn; B. Brice vs. winner of J. Lambeth and L. Mazer.

## Roxburgh in Lead Mick Stays Close

VANCOUVER — Doug Roxburgh holds a two-stroke lead going into today's final round of the B.C. amateur championship at Capilano Golf and Country Club.

The Marine Drive star, going after his second consecutive victory in the event, fired a three-under-par 69 on the rain-soaked course for a 54-hole total of 212, four under par.

The only other competitor to have a sub-par round was Dave Mick of Victoria. Mick, one of three leaders after the first day, had a two-under 70 after taking a bogey six on the 18th hole. Mick trails the reigning Canadian amateur champion by two strokes entering today's play.

Johnny Russell, the veteran two-time winner from Point Grey who had a share of the lead after two rounds, carded a 73 Friday for a 216 total and third place, four strokes behind Roxburgh.

Fred Cotton, a 21-year-old from Fraserview who was tied with Roxburgh and Russell after Thursday's play with a 143, slipped to fourth with a 74 for 217.

Six players from Victoria were among 31 who survived the third-round cut of 229 or better.

Ken Floyd of Royal Colwood is 10th with 223 after a 76 Friday, Brian Gandy of Cedar Hill is in a group of six at 225 after a 73 and Cec Ferguson of Gorge Vale and Bob Hunt of Uplands are at 226. Ferguson had a 75 and Hunt finished with 74.

Bob Beauchemin, the left-hander from Gorge Vale, was the only other Vancouver Island competitor to make it to today's final 18 holes, firing a 75 for a 227 total.

Missing the cut by one stroke was Ken Nott of Royal Colwood, after a 77.

Others on the sideline after Friday's round were Jim Girard (233) and Steve Hambleton (235) of Victoria, and Dick Baker (236), Bill Rafter (236) and Sandy Harper (239) of Nanaimo.

The 21-year-old Roxburgh was five under par with only three holes left Friday when he ran into his only problems. He took his first bogey, on the par-three 16th, and also bogeyed the 17th hole.

He had a chance to pick up another stroke on par on the final hole but missed a birdie putt from about five feet.

Mick, like Roxburgh, had five birdies in his round, getting one of them when his chip shot from about 60 feet found the cup. Mick's putting was superb on 16, where he had a par, and on 17, where he had a birdie.

The only time Mick's putter went sour was on the fourth hole when he required three strokes on the green for a bogey. His second of three bogeys was on the 11th hole when he drove into a bunker.

The top 20 B.C. competitors qualify for the B.C. Golf Association's invitational tournament scheduled next month in Victoria. The 36-hole event is the final test used by the committee which selects the B.C. Willingdon Cup team.

Last year's representatives, Roxburgh, Mick, Russell and Harry White of Vancouver, captured the interprovincial competition.

★ ★ ★

Top 20:

| | |
|---|---|
| Doug Roxburgh, Van | 70-73-69—212 |
| **Dave Mick, Victoria** | **70-74-70—214** |
| John Russell, Van | 70-73-73—216 |
| Fred Cotton, Van | 71-72-74—217 |
| Bob Mitchell, Van | 71-73-76—220 |
| Rob Watson, Surrey | 72-75-73—220 |
| Doug Balius, W. Van | 73-73-75—221 |
| John Hardyment, Van | 75-71-75—221 |
| Donnell Smith, Dalles, Ore. | 73-76-72—221 |
| **Ken Floyd, Victoria** | **73-74-76—223** |
| Mark Mitchell, Van | 74-76-74—224 |
| Dave Barr, Kelowna | 75-75-74—224 |
| Steve Berry, Van | 75-73-77—225 |
| Doug Stewart, Van | 76-74-75—225 |
| Harry White, Van | 76-76-73—225 |
| **Brian Gandy, Victoria** | **79-73-73—225** |
| Jack Frank, Van | 73-76-77—225 |
| Neil Crofton, Van | 76-74-76—225 |
| **Cec Ferguson, Victoria** | **74-77-75—226** |
| **Bob Hunt, Victoria** | **76-76-74—226** |

## *Exhibition Park Racing Results*

**Today's Entries on Page 15**

VANCOUVER — Results of Friday's thoroughbred racing at Exhibition Park:

First Race — $1,550, claiming, three-year-olds, six and one-half furlongs.

| | | | |
|---|---|---|---|
| Yalta (Broomfield) | $4.40 | $3.10 | $2.70 |
| Handsome Pirate (Rawson) | | 4.50 | 3.30 |
| Kensington Drive (Blanco) | | | 7.60 |

Also ran: Justa Little Guy, Donaghy, Daring Bernie, Talent Galore, Morning Story, Wisp Of Mystic, Jakes Request. Time 1:21. Quinella paid $13.10.

Second Race — $15,550 claiming, two-year-olds, three furlongs and 150 yards.

| | | | |
|---|---|---|---|
| Embeegee (Swatuk) | $9.20 | $5.10 | $3.20 |
| Blessed Return (Hamill) | | 14.70 | 6.90 |
| Hurricum (Chabara) | | | 2.90 |

Also ran: Pennard Hill, Scotch Or Water, Regal Perch, Native Boy, Felix Twister, Isapip. Time :43 2-5.

Third Race—$1,550 claiming, four-year-olds, six and one-half furlongs:

| | | | |
|---|---|---|---|
| dh—Temple Star (Olguin) | $13.00 | $10.80 | $5.70 |
| dh—Zorba (A. Smith) | | 7.80 | 6.60 | 4.10 |
| Blessed Star (R. Arnold) | | | 3.50 |

dh—Dead heat for first.

Also ran: Man In Silk, Little Magog, Willindium, Court Request, Wee Jock, Rages Reward. Time 1:19.4.

Fourth Race — $1,550 claiming, three and four-year-olds, six and one-half furlongs:

| | | | |
|---|---|---|---|
| Scarlett Sky (Olguin) | $36.50 | $10.60 | $7.10 |
| Princess Pine (J. Arnold) | | 4.40 | 3.60 |
| Elsie J. (Hocken) | | | 6.60 |

Also ran: Pinch Bottle, Native Marvell, Caledonia Miss, Bluewater Lady, Friendly Banker, Majuka, Precious Jodi. Time 1:20.2. Exacto paid $222.70.

Fifth Race—$2,155 claiming, four-year-olds, six and one-half furlongs:

| | | | |
|---|---|---|---|
| Jopeal (Terry) | $7.60 | $3.80 | $3.90 |
| King Of The Bushes (Sanchez) | | 6.50 | 4.00 |
| Mr. El Con (Broomfield) | | | 9.30 |

Also ran: Great Guns Rose, Call Shot, Gellatly Point, Never Awake, Hasty Judge, Highland Bell. Time 1:19.3.

Sixth Race—$2,025 claiming, three and four-year-olds, six and one-half furlongs:

| | | | |
|---|---|---|---|
| Blue Coat (Hamill) | $47.80 | $16.40 | $8.10 |
| Great Rapport (Dailey) | | 11.10 | 7.80 |
| Magic Haig (Swatuk) | | | 4.40 |

Also ran: Portrush, Ballerina Bell, Sunny Easter, Ol' Bill C, Hard To Please. Time 1:18.3. Exacto paid $360.50.

Seventh Race — $2,510 claiming, four-year-olds, one and one-sixteenth mile.

| | | | |
|---|---|---|---|
| Classy Imp (Sanchez) | $21.50 | $10.50 | $8.00 |
| Hard to Know (Wolski) | | 34.40 | 13.40 |
| Sails and Sunset (J. Arnold) | | | 3.60 |

Also ran: McNoon, Lace Princess, Victors Kid, Lady Vancouver, Old Frank S., Double Pretty, Rishalee. Time 1:46 and two-fifths.

Eighth Race — $2,665 claiming, four-year-olds, six and one-half furlongs.

| | | | |
|---|---|---|---|
| King Pit (Dailey) | $7.00 | $4.10 | $3.20 |
| New Governor (Hamill) | | 9.60 | 9.40 |
| Sandswift (Frazier) | | | 5.10 |

Also ran: August Morn, Kippynite, Friskys Charm, P. Shooter, Ebony Nick, Win A Shot, North Arrow. Time 1:17 and one-fifth.

Ninth Race — $1,600, claiming, four-year-olds, one and one-sixteenth mile.

| | | | |
|---|---|---|---|
| Admiral Prince (Frazier) | $16.90 | $7.80 | $4.10 |
| Keibo (Munoz) | | 8.20 | 3.60 |
| High Magi (Cuthbertson) | | | 2.50 |

Also ran: Dicks Treasure, Dr. Nite, Petite Vixen, Beau Bunnie, Dochorton, Berriation, Fallen Reign. Time 1:47 4-5. Quinella paid $73.

Attendance 8483. Mutuel handle $554,376.


COME TO
Where the ACTION is
THE ORIGINAL
★ KING ★
AND HIS COURT
vs.
★ BATE ★
CONSTRUCTION
MON., JUNE 18, 9 P.M.
Royal Athletic Park
Preliminary Game 7:30 p.m.
Bells Men's Wear
vs. Century Inn
Adults 1.75, at Door 2.00
Students, O.A.P. 1.00
Children 12 and Under .50
TICKETS ON SALE
ARENA BOX OFFICE

Sunday, June 17
The Space Needle Handicap
$7,500 Added
Doo-Dah.
Longacres
Spend the day.

ROYAL ATHLETIC PARK
Northwest International
FASTBALL LEAGUE
Double Headers
Saturday, June 16, 7 and 9 p.m.
Sunday, June 17, 12 and 2 p.m.
ABBOTSFORD MERCHANTS vs. VICTORIA BATE
Admission: Adults $1.50 for the doubleheader
Students and O.A.P. 75c, Children 25c

ORVAL'S HERE!!

TONIGHT!
ORVAL "THE DAREDEVIL CLOWN"
PLUS
★ STOCK CARS
and
★ CLAIMERS
Adults: 2:75, Students: 2:00, Children: 6-12 50c.
TIME TRIALS 7 p.m. RACING 8 p.m.
Rain Date, Sunday, 1 p.m.
WESTERN SPEEDWAY

# Player's Lead Cut to One Stroke, Obscure Pro Sets Course Record

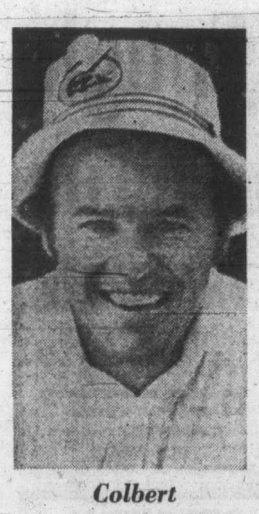

*Colbert*
**. . . in second place**

OAKMONT, Pa. — South African Gary Player retained the lead in the U.S. Open golf championship Friday — but just barely.

Player, who started the day with a three-stroke edge on his nearest rival, needed a deft touch around the green in scrambling to a 70 on the 6921 yards of worry and woe that make up the Oakmont Country Club course.

He saw his advantage dwindle to a single shot. But the diminutive Johannesburg rancher wasn't worried about the second-day heroics that included a 65 by a man who wasn't supposed to be playing, club-pro Gene Borek.

"I'm not concerned with individuals," said Player, who has spent most of the year recovering from surgery. "My opponent now is the golf course."

The giants of the game — Jack Nicklaus, Lee Trevino, Arnold Palmer — stayed in contention, but it remained for Jim Colbert and the obscure Borek to make the big moves.

Colbert, trailed by "my private gallery" including his wife and three children, fashioned a 68 and moved within one shot of Player at 138.

Next came Nicklaus, the defending champion and pre-tourney favorite to win his fourth U.S. Open title, New Zealand left-hander Bob Charles and skinny Johnny Miller, all tied at 142.

All three posted 69s.

Borek, a 36-year-old club pro from East Norwich, N.Y., was the big surprise of the day. His six-under-par effort set the course record and was just one stroke off the lowest score ever shot in any U.S. Open.

"I was just trying to make the cut," said the father of four.

He got in as a last-minute substitute for Dave Hill, who withdrew after playing four holes of a practice round Tuesday.

Borek's 142 total put him in a tie with Trevino, Palmer, streaking Tom Weiskopf and 52-year-old Julius Boros.

Trevino slipped to a 72 and ducked interviews for a trip to the practice green for some work. Boros and Weiskopf had 69s and Palmer took another 71.

It was something of a disappointment for Palmer, who appeared ready to make one of his fabled charges — then bogeyed three of five holes.

"I three putted and it just seemed to turn things around," he said.

Weiskopf, winner of three of his last four starts, recovered from an opening 73.

"I think I was a little too relaxed in the first round," he said. "I decided to go and get 'em. Now I'm lean and mean."

Player was a little more erratic than in his superlative opening round.

He hit only 13 greens in regulation figures, but his delicate touch around the greens let him get away with a single bogey.

That came on the seventh hole. He drove into one of the 187 sand traps that pit the course, was short in two, pitched up to within about six feet—and missed the putt.

But that was his only putting lapse of the day.

"My short game was as good as it could be," Player said.

Colbert, winner of three titles in his seven years on the pro tour, had a chance for a share of the lead until he bogeyed the final hole from a fairway bunker.

Colbert said he thrives on the pressure of this tournament.

"To measure yourself, you have to play in the Open," he said.

Nicklaus also had an erratic day.

"I never worked so hard for two days in all my life," the big blond said. "I'm working just trying to keep it together."

He bogeyed twice—the first and 11th—where he pushed his drive into the right rough.

"Each day," he said, "something happened to turn the round around."

"I was lucky to get out of it with 69."

Bob Panasiuk of Windsor, Ont., shot a 74 for a two-round total of 152 and Ken Trowbridge of Toronto had an 81 to go with an opening round of 80 for 161. Both missed the cutoff of 150.

There were a flock of major casualties. Among them were veteran Billy Casper, two-time winner of the championship; Australian Bruce Crampton, winner of three tournaments and second only to Nicklaus on the money-winning list this year; and amateur Ben Cranshaw of Texas.

★ ★ ★

| | |
|---|---|
| Gary Player | 67-70—137 |
| Jim Colbert | 70-68—138 |
| Johnny Miller | 71-69—140 |
| Bob Charles | 71-69—140 |
| Jack Nicklaus | 71-69—140 |
| Julius Boros | 73-69—142 |
| Gene Borek | 77-65—142 |
| Arnold Palmer | 71-71—142 |
| Tom Weiskopf | 73-69—142 |
| Lee Trevino | 70-72—142 |
| John Schlee | 73-70—143 |
| Ray Floyd | 70-73—143 |
| Lanny Wadkins | 74-69—143 |
| Bert Yancey | 73-70—143 |
| Avinnie Giles | 74-69—143 |
| Tom Shaw | 73-71—144 |
| Ralph Johnston | 71-73—144 |
| Rocky Thompson | 73-71—144 |
| Jerry Heard | 74-70—144 |
| Bud Allin | 78-67—145 |
| Gene Littler | 71-74—145 |
| Miller Barber | 74-71—145 |
| Al Geiberger | 73-72—145 |
| Denny Lyons | 72-74—146 |
| Bobby Nichols | 75-71—146 |
| John Gentile | 72-74—146 |
| John Mahaffey | 74-72—146 |
| Chi Chi Rodriguez | 75-71—146 |
| Billy Ziobro | 77-69—146 |
| Bob Murphy | 77-70—147 |
| Hale Irwin | 73-74—147 |
| Bob Erickson | 73-74—147 |
| Forrest Fezler | 78-69—147 |
| Larry Wise | 74-73—147 |
| Larry Ziegler | 73-74—147 |
| Tom Joyce | 78-70—148 |
| Charles Coody | 74-74—148 |
| Deane Beman | 73-75—148 |
| Cesar Sanudo | 75-73—148 |
| a-Gary Koch | 74-74—148 |
| Tommy Aaron | 78-71—149 |
| George Beyer | 72-77—149 |
| Chris Blocker | 73-76—149 |
| Frank Beard | 74-75—149 |
| Roger Ginsberg | 74-75—149 |
| Rod Funseth | 75-74—149 |
| Sam Snead | 75-74—149 |
| George Archer | 76-73—149 |
| Paul Moran | 75-74—149 |
| Butch Baird | 75-74—149 |
| Bob Goalby | 72-77—149 |
| Grier Jones | 73-76—149 |
| Lee Elder | 72-77—149 |
| Greg Powers | 79-70—149 |

a-Amateur.

# *Snead's Sweat Belies Attitude Toward Open*

OAKMONT, Pa. (AP) — Sam Snead can't understand why the United States Open is so much more important than any other golf tournament.

"They say if you haven't won the Open, you haven't won anything," sighed the man who in 30 attempts has never won the Open, although he's been runner-up four times.

This week, the garrulous 61-year-old who came from the hills of Virginia in 1933 to fashion one of the great careers in golf, is playing in the 73rd U.S. Open and he won't win it. Snead was at 149 after two rounds, 12 strokes behind the leader, Gary Player.

The sweat on his brow belied the ho-hum atttitude he expressed about the Open. The impression is that he'd give up many of his 84 pro golf victories if he could turn time back long enough to add the Open to his PGA, Masters and British Open championships.

Snead's best shots in the historic Open came in 1939 and 1947. In 1939, he needed only a par five on the final hole at Philadelphia Country Club to win. He took an eight and finished fourth.

Eight years later he blew a 2½-foot putt and lost a playoff to Lew Worsham. He hasn't any fond memories of the one big title that eluded his skilled talent.

"Really, you don't even have the best field in the Open. Some darn good golfers don't qualify. The Open is the easiest tournament. That's why you hear of so many guys you hardly heard of winning the thing."

Snead drifted back 23 years to 1950, looking for more fuel for his theory that too much importance is attached to this one tournament.

"In 1950, I won twice as many tournaments as anybody else," recalled the gnarled veteran who makes his home in Highland Beach, Fla., between infrequent appearances on the pro tour.

"I had the best low score average, the most Vardon points, ahead in every department of the game. Then, along comes Ben Hogan, wins the Open and he's the golfer of the year."

## Sport Today

**TRACK AND FIELD**

**11 a.m. — Start of one-day Vancouver Island elementary schools meet, track finals start at 1 p.m., Centennial Stadium.**

**BASEBALL**

**1 p.m. — Semi-final game in Greater Victoria Babe Ruth inter-league tournament, Reynolds Road Park (another game at 6 p.m., Lambrick Park).**

**CRICKET**

**2 p.m. — Victoria and District Association, Castaways vs. Cowichan, Beacon Hill Park.**

**SOFTBALL**

**6:45 p.m. — Stuffy McGinnis Men's League, CFB Esquimalt vs. Labatts, Central Park.**

**7 p.m. — Northwest International Fastball League, doubleheader Abbotsford Merchants vs. Victoria Bate Construction, Royal Athletic Park.**

**MOTOR SPORT**

**7 p.m. — Start of time trials, stock cars, claimer and Orval, the daredevil clown, Western Speedway.**

# Brazilian Club Coming to B.C.

It took two trans-Atlantic telephone calls and a cable to confirm the appearance of a top Brazilian soccer club in Vancouver later this month.

Victoria's Wilf Sadler, the B.C. Soccer Commission director in charge of tour games this season, said Friday that Cruzerio, the Brazilian first-division champions, will be at Empire Stadium June 26 to meet the B.C. All-Stars.

Sadler contacted the tourists in Egypt, Cyprus and Israel this week in arranging the match, which is scheduled to start at 8 p.m.

He tried to arrange a second match in Victoria but had to drop the idea as the Brazilians wanted the same guarantee as Vancouver.

The B.C. All-Stars, coached by Harry Christie of Vancouver, will be composed of players selected to the Canada Games team and several top players from the Pacific Coast League.

Tickets, costing $11, can be obtained from Sadler (477-3540) or Jim Spencer (383-9008).

The cost includes bus and ferry transportation, plus admission to the game.

Buses will leave Victoria at 5 p.m. and return on the late-night sailing of the new CPR ferry.

Proceeds of the game will be split between the B.C. Soccer Commission and the B.C. Juvenile Soccer Association.

# Oakcrest Advances —On Hits

Oakcrest Foods were tied but won Friday and moved into the semi-final round of the Greater Victoria Babe Ruth inter-league tournament.

Oakcrest and Evening Optimists played to a 5-5 tie but Oakcrest was awarded the game on the basis of having more hits. Oakcrest had eight base hits while Evening Optimists had four.

In other games Victoria Optimists downed Canadian Foresters, 5-1, and Patterson Construction beat Lake Hill Meats, 6-3.

Five teams remain after five days of competition.

Four teams, Burger Chef, Camosun Electric, Patterson Construction, and Oakcrest are from the Saanich Evening Optimist League.

The other team, Victoria Optimists of the Esquimalt-Vic-West league, will have a bye into the semi-finals.

**The Original Knight SOLUNAR TABLES When To Fish Or Hunt**

According to the Solunar Tables calculated for this area, the best times for hunting and fishing today and tomorrow will be as follows (Times shown are Pacific Daylight Time):

| TODAY | | | |
|---|---|---|---|
| Minor | Major | Minor | Major |
| A.M. | | P.M. | |
| 5:35 | — | 6:05 | 12:20 |

| TOMORROW | | | |
|---|---|---|---|
| 6:30 | 12:45 | 7:00 | 1:10 |

Major solunar periods, lasting 1½ to 2 hours, dark type.
Minor periods, shorter in duration.

# *Weather Delays Alberta Open*

CALGARY (CP) — Unhappy officials were forced Friday to delay the start of the $10,000 Alberta Open golf tournament and they began immediately to prepare for the possibility the par-72 course would be too wet for play today.

As 123 competitors chafed at the inactivity and occupied themselves with cards, pool and other pursuits, officials announced their 54-hole tournament would begin at 8:15 a.m. today, weather permitting.

If the rain does not let up, a 36-hole grind is scheduled Sunday with an 18-hole final round Monday. There also was the possibility the tournament would be adjusted to a decisive 36-hole test Monday.

## Colwood Pair Keeps Buttons

Gordon Millin and Phil Eldridge of Royal Colwood still have the Victoria and District senior golf buttons in their possession.

They withstood a challenge by Don Sutherland and Poli Howard of Glen Meadows, 2 and 1, at Victoria Golf Club. The next round will be played at Cedar Hill with Gorge Vale as challenger.


SUBURBAN

AT THE SIGN OF THE CAT

CARS for '73

1973 CORTINA '2000'
2-Door, 4-Speed, reclining bucket seats, rear window defogger.
FULL PRICE $2775

★ Suburban ★

1973 COMET
Custom Special 4-Door
Stock No. 3-642 — V8, automatic, power steering, radio, rear window defogger, steel belted radial tires, vinyl roof, finished in light blue.
FULL PRICE $3911

★ Suburban ★

1973 MONTEGO VILLAGER WAGON
400, V8 power steering, power brakes, rear window defroster, luggage rack, body side mouldings. Stock No. 3369.
FULL PRICE $5660

★ Suburban ★

1973 METEOR RIDEAU
'500' 2-Door Hardtop
Stock No. 3-567 — 400 V8, automatic transmission, power steering, power brakes, rear window defroster, body side mouldings, fender skirts.
FULL PRICE $5473

★ Suburban ★

'73 MERCURY MARQUIS
2-Door Hardtop
Power steering, power brakes, V8 automatic, radio, body side moulding, fender skirts plus many other extras.
FULL PRICE $6260

★ Suburban ★

1973 COURIER TRUCK WITH BUCCANEER CAMPER
Truck has 1800 cc 4-speed transmission, dual hydraulic brakes, 35 amp alternator, 70 amp battery, 6-leaf rear springs. Buccaneer camper has fridge, heater, sleeps 4 and comfort galore.
FULL PRICE $4595

PAYMENTS TO SUIT YOUR BUDGET ON APPROVED FORD MOTOR CREDIT

SUBURBAN MOTORS
3377 DOUGLAS AT SAANICH RD. 386-6131



AMES PAINT
DISTRIBUTOR
OLYMPIC STAIN
BUY 4 GALLONS GET 1 GALLON FREE
At Factory Warehouse Store
402 John St. 386-3664



SCUBA COURSE
STARTS JUNE 24

The finest in teaching equipment. Get started now on this exciting, fast-growing underwater sport! Expert leadership.

AQUAKNOX DIVE CENTRE
943 YATES ST. 386-2525



ROYAL OAK SPORTING GOODS
EXPANSION ANNIVERSARY SALE

Last year we moved to our present larger store. This year we've added a boat lot full of canoes, cartop aluminum boats and trailers.

10% OFF - CANOES —Plastic by Pelican —Fiberglass by Frontiersman and Improdisa.
10% OFF - BOATS —Aluminum by Oliver —Fiberglass by Polyplus
10% OFF - FISHING Rods, reels, lines and lures.
10% OFF - BICYCLES All major brand names — 1, 3, 5, 10, 15 Speed.
20% OFF - ACCESSORIES Lights, fenders, etc., Installed Free on New Bike
20% OFF - BASEBALL —Softballs, gloves, shoes, bats, balls, helmets.
20% OFF - TENNIS —Racquets, balls, shoes and shorts.
20% OFF - RIFLES —Guns and ammunition. Layaway 'til September.

Expansion Sale from June 14th till July 2nd.
We will be open Sat., Sun., and Monday, Dominion Day Weekend.

ROYAL OAK SPORTING GOODS
In the Royal Oak Shopping Centre — 479-4232



ZENITH
COLOR TELEVISION
"The Quality Goes in Before the Name Goes on"

COLORTRON EXCLUSIVE

INTRODUCTORY PRICE ONLY $719

In keeping with our policy to sell only the finest quality Color Televisions and Stereo we offer a beautiful Zenith 25" Super Chromacolor TV in a distinctive, modern styled, lowboy console with all the Zenith features including "Titan 101" chassis and "Chromatic" one-button color tuning. This set is exclusive to Colortron in Victoria. Available now.

* EASY BUDGET TERMS AVAILABLE *

COLORTRON TELEVISION LTD.
VICTORIA'S QUALITY TELEVISION AND STEREO CENTRE
3180 HARRIET 383-9113
(Just Off Burnside)



WINNEBAGO

No. 1
The world's best Seller
Sales—Service—Parts
We give you more.
CORNELL
CHEV—OLDS
3050 Douglas 385-5777

● NOTICE ●
BLACKTOP DRIVEWAYS
Special Spring Prices
MADISON PAVING CO.
385-9822
384-2439

*Racing Tonight*

# Cudby, Johnson Pulling Away

Rick Cudby and Tony Johnson appear to be pulling away from the rest of the drivers in the stock-car division at Western Speedway.

After a week's absence, the stocks return to action tonight with the claimers. An added feature will be Orval, the daredevil clown.

Cudby, who finished second to Johnson in the drivers standings last year, has 741 points and a 58-point lead over Johnson.

Third-place Orton Ker trails Johnson by 265 points.

Cudby has taken three of the six main events, one more than Johnson. Al Wade, in fourth place with 400 points, is the other main-event winner.

Time trials begin at 7:00 and racing at 8 p.m.

Top 10 in stock-car division:

| | Pts. |
|---|---|
| Rick Cudby | 741 |
| Tony Johnson | 683 |
| Orton Ker | 418 |
| Al Wade | 400 |
| Art Reedy | 363 |
| Tony Oxley | 311 |
| Neil Moore | 296 |
| Mike Grute | 248 |
| Roger Walker | 207 |
| Steve Morris | 197 |

# *Fate of Wimbledon Remains Uncertain*

**LONDON (AP) — Nikki Pilic, the banned Yugoslav tennis star, pleaded his case before a British high court judge Friday, but failed to get a ruling on whether he should be allowed to play at Winbledon.**

**His case was adjourned until Monday.**

**So the fate of the Wimbledon tournament, due to start June 25, remained uncertain.**

**More than 70 leading players, members of the Association of Tennis Professionals, have said they will boycott the tournament unless Pilic plays.**

**Pilic, 33, has been suspended by the International Lawn Tennis Federation because he failed to compete for Yugoslavia in Davis Cup matches against New Zealand.**

# Host Seniors Tough In Inter-Club League

| | |
|---|---|
| Victoria | 5½ |
| Gorge Vale | 5 |
| Uplands | 4½ |
| Royal Colwood | 1½ |
| Glen Meadows | 1 |
| Cedar Hill | ½ |

Host clubs won all three matches in the first round of play Friday in the Victoria Seniors Golf League.

Victoria was in first place in the standings after beating Cedar Hill, 5½ to ½.

Hubert Foxall was the only Cedar Hill golfer able to pick up a point as he halved with Brian Hunnings of Victoria.

Gordon Millin of Royal Colwood and Cy Watkins of Glen Meadows were the only visiting players able to win matches against the host clubs.

**CEDAR HILL ½ at VICTORIA 5½**

Frank Greenhouse lost to Pete MacIntyre, 5 and 4; Hubert Foxall halved with Brian Hunnings; Victoria won best ball 2 up.

Walter Summerfeldt lost to Ernie Brown, 2 and 1; Joe Arnold lost to Jim Brown, 4 and 3; Victoria won best ball 2 up.

**GLEN MEADOWS 1 at GORGE 5**

Art Gill lost to Harry Leinweber, 4, and 3; Cy Watkins beat Hugh Roberts, 1 up; Gorge Vale won best ball, 2 up.

Charlie Babcock lost to Moke Morgan, 2 up; Don Donalds lost to Eric Wright, 4 and 3; Gorge Vale won best ball, 2 up.

**COLWOOD 1½ at UPLANDS 4½**

Gordon Millin beat Doug Peden, 2 and 1; Ed Cuppage lost to Bud Bell, 2 and 1; Uplands won best ball, 1 up.

Phil Eldridge halved with Bob Earthy; Larry McCooey lost to Bill Riddell, 3 and 2; Uplands won best ball.

PARTY BOTTLE
Bottles, Cases, Mix
Ice, Cigs. Etc.
10 a.m.-11 p.m. Mon.-Sat.
$1.50 Basic Delivery Charge
Empties 20¢ Dozen
383-8242

YOUR HEADQUARTERS FOR Vilas
● WE MOST LIKELY HAVE IT IN STOCK ●
● Complete Selection on display. ● Free Delivery Anywhere in B.C.
Continental Home Supply Ltd.
716 JOHNSON ST. Phone 386-2458

# Cincinnati Plans Killed

CINCINNATI (AP) — A Cincinnati sports group has announced it was abandoning plans to bring professional hockey and basketball to Cincinnati.

Collapse of a financial agreement for a proposed riverfront sports arena was blamed.

Cincinnati Sports Inc. said it will relocate its recently acquired World Hockey Association franchise and will re-establish its "contractual commitment to acquire a majority interest in the Kentucky Colonels" of the American Basketball Association.

It said it will negotiate with a Louisville group and other interested parties for the re-establishment of the basketball franchise.

The announcement came two days after five Cincinnati banks failed to come up with a financing plan for the $18 million hockey-basketball arena.

FREE HOME DELIVERY
DON MEE
CHINESE FOOD
538 FISGARD
OPEN
Mon. thru Thurs.—5:00 p.m. to 1:30 a.m.
Friday—5:00 p.m. to 2:15 a.m.
Saturday—5:00 p.m. to 2:30 a.m.
Sunday—4:30 p.m. to 8:00 p.m.
383-1032
388-4841

# Teamsters Extend Unbeaten Streak

Dale Roberts' goal with three seconds remaining Thursday night gave unbeaten Esquimalt Teamsters a victory in Vancouver Island Intermediate "A" Lacrosse League action.

Roberts' goal, his fourth of the game, gave Teamsters a 14-13 decision over Saanich Charman Pacific Realty at Esquimalt Sports Centre. It was the ninth straight win for Esquimalt.

Rick Leggett, who had six assists, and John Entzminger had two goals each and Rick Lapointe, Ross McKinstry, Rob McKay, Darrell Deane, Steve Buckley and Cliff Andrews completed the Esquimalt scoring.

Wayne Larsen, recruited from midget ranks, led Saanich with three goals. Mike Hardy, another midget, and Steve Hepburn had two goals each and Al McLaren, Kerry Lewis, Tim McCloy, Angus Stewart, Brian Dye and Wes Zapotichny were the other Saanich scorers.

# Eagles Snap Tie for Top

| | W | L | T | Pts. |
|---|---|---|---|---|
| Eagles | 9 | 3 | 0 | 18 |
| Capital Builders | 8 | 4 | 0 | 16 |
| Castaways | 8 | 4 | 0 | 16 |
| London Boxing | 4 | 8 | 0 | 8 |
| Molsons | 3 | 8 | 1 | 7 |
| Webb and Trace | 3 | 8 | 1 | 7 |

Eagles snapped a first-place deadlock with Capital Builders in the Industrial Softball League on Thursday night.

Eagles trimmed Victoria Molsons, 14-2, while Capital Builders dropped a 10-6 decision to Castaways at Macdonald Park. The win moved Castaways into a second-place tie with the builders.

In another game, London Boxing Club downed Webb and Trace, 8-2.

NOT Happy With Your Answering Service
FIRE YOURS . . . Hire Ours!
RECORD-O-FONE
382-9134 ANYTIME
ROSSON ENTERPRISES LTD.

CABLE 10 CABLEVISION
(CLIP AND SAVE)
VICTORIA'S Community Channel
7 P.M. to 10 P.M.
Monday, June 18, through Friday, June 22

| TIME | MONDAY | TUESDAY | WEDNESDAY | THURSDAY | FRIDAY |
|---|---|---|---|---|---|
| 7:00 | LADIES FIRST "Stretch and Sew Lessons" | COOKING WITH TASTE "Marinades" —Rebecca Crichton | SCUTTLEBUT "Ships & Men on the West Coast" | ISL. HOBBYIST "UFO's Part I" —Virginia Adrian | ARTS CALENDAR (Erika Kurth) —Arts Council |
| 7:30 | LADIES (con't.) —Daphne Goode | TOMORROW-TODAY "Probing the brain" | PLANNING AND CITIZENS (Open Telephones—Get Involved) | YOU AND LAW "RCMP Air Division" —Saanich Police | FOCUS ON CHILDREN "Davey & Goliath" |
| 8:00 | YOU AND LAW "RCMP Musical Ride" —Saanich Police | GUTEN-TAG GERMAN DIARY No. 7 —Int. Broadcasting | PLANNING (con't.) —Community Planning Assn. | ABC'S OF TYPING "Unit III" —Camosun | BULLSEYE: OTTAWA "Public Affairs" —John Bulloch |
| 8:30 | INTERNATIONAL RUGBY "Wales vs N. Zealand" | INTERNATION "Canadian Hunger Foundation" | INTERNATIONAL RUGBY "Springboks vs Allblacks" | PROJECT-TRAVEL (Ontario) | SPECTRUM "Science & Technology" |
| 9:00 | RUGBY (con't.) | OUTLOOK "Our City As We See It" | THE EMPTY HAND —Bateson Karate School | B.C. TRAILS "Enjoy, Study, and Understand Nature" | OUTDOORSMEN "Safe Boating Clinic" —Al Playfair |
| 9:30 | RUGBY (con't.) | OUTLOOK (con't.) —Helen Beirnes | OUTDOORSMEN "Sailing" —Mike Watton | TRAILS (con't.) —Bud Pauls | CONTACT I (Walter Donald) —Council of Churches |
| 10:00 | | | | HORTICULTURALLY SPEAKING | |


TV SERVICE GUIDE

Zenith
25" Brand New Picture Tubes
$159.98
CITY CENTRE TV
University Heights Centre
OPEN DAILY 10 a.m. - 10 p.m.
477-6971

EATON'S
Television and Appliance Repair
Dial 382-7141,
Ask for Appliance Repairs.

fleetwood
FACTORY SERVICE AND PARTS
383-4154
845 YATES ST.

SIMPSONS Sears
TV Repairs
388-9111 For Free Pick Up & Delivery
Charge It on your Simpsons-Sears All Purpose Account

"color TV specialists"
RCA
CUSTOMER SERVICE
● Enquire about Our Factory Service Contracts
2661 DOUGLAS
382-8141

TELEVISION SERVICE CENTRE
1014 Cook St. at Fort
383-6083
● LEAVE IT AT OUR STORE IN THE MORNING.
● PICK IT UP IN THE AFTERNOON. COLOR OR BLACK AND WHITE.
● SAME DAY IN-HOME SERVICE.

Electrohome
CONSUMER SERVICE
385-3384
2533 Government

Admiral
FACTORY SERVICE AND PARTS
● Service, 385-7423 ●
● Parts, 382-6181 ●
155 LANGFORD
By Doman's
Admiral

# *Cloverdale Trims Hosts*

Cloverdale downed Victoria, 15-4, Thursday night in an Inter-City Junior "B" Lacrosse League game at Juan de Fuca Arena.

Ed Jung, who had four assists, Jerry Singh and Lance Osborne had three goals each for the winners.

Victoria's goals were scored by Russ Ralston, with two, George Hynes and Roy Sinden.

# Gentry Out

ATLANTA (AP) — Starting pitcher Gary Gentry of Atlanta Braves has been placed on the 21-day disabled list. Gentry developed a sore right elbow in a game June 5 at Montreal and has pitched only two innings since.

WITH ZENITH
"THE QUALITY GOES IN BEFORE THE NAME GOES ON"
YES, BELIEVE IT OR NOT,
This Genuine 1973 Zenith 20 Inch Color Portable
NOW ONLY
$449.95
EASY TERMS
BUY ZENITH TODAY OR RENT TO OWN
Mais
FURNITURE and APPLIANCES
1821 Cook Open Fri. 'til 9 385-2435

CROSS OVER THE BRIDGE TO
DOMAN'S
at 280 BAY STREET
YOUR LUMBER AND BUILDING SUPPLY HEADQUARTERS

Panel Magic at Doman's
Summer Sell-Out of Well Known Panels at Mouth-Watering Prices.

| | Reg. Price | SALE |
|---|---|---|
| Light Skeltone | 8.00 | 5.29 |
| Fumed Birch | 9.35 | 5.85 |
| Old English Elm | 8.50 | 5.65 |
| Autumn Cedar | 9.35 | 6.45 |
| Pacific Walnut | 9.35 | 6.65 |
| Golden Valley Elm | 9.55 | 6.65 |
| Silver Mint | 9.35 | 6.65 |
| Esperanto Gold | 9.35 | 6.55 |
| Citation White Stockade | 8.65 | 5.95 |
| Citation Brown Stockade | 8.65 | 5.95 |
| Sierra Oak | 9.35 | 6.35 |

Quantities are limited, so hurry!

BURLAP is BEAUTIFUL
4x8x¼ Natural Board Razor Sharp Priced at
3.89 Each
Paint it to match your decor.

DOMAN'S
SEND BEST WISHES TO BUCCANEER DAYS COMMITTEE FOR A JOB WELL DONE

Brighten up that Fence
BROWN STAIN
Gallon 2.89

ROTARY MAHOGANY
4x8x¼"
Another Doman Special
Sheet 7.25

Knock-Out Prices On Windows

| | |
|---|---|
| 3 Only—2'0"x2'6" OBS Each | 13.05 |
| 3 Only—2'0"x3'0" OBS Each | 14.25 |
| 1 Only—3'0"x2'6" Clear Each | 13.95 |
| 4 Only—3'0"x3'0" Clear Each | 15.19 |
| 5 Only—4'0"x2'6" Clear Each | 15.65 |
| 4 Only—4'0"x3'0" Clear Each | 17.03 |
| 2 Only—5'0"x3'0" Clear Each | 20.39 |
| 4 Only—5'0"x4'0" Clear Each | 25.88 |
| 5 Only—6'0"x3'0" Clear Each | 24.21 |
| 4 Only—6'0"x4'0" Clear Each | 28.86 |
| 3 Only—6'0"x6'8" Clear Sliding Doors. Each | 101.00 |

First Come, First Served

Burn Your Refuse in a
CONCRETE BLOCK INCINERATOR
Each
13.95
With laying plan grille not included.

¼" HARDBOARD
4x8 Reject Sheets. Each
2.39

MIXED NAILS
50-lb. Box
Each
5.25
Few only left.

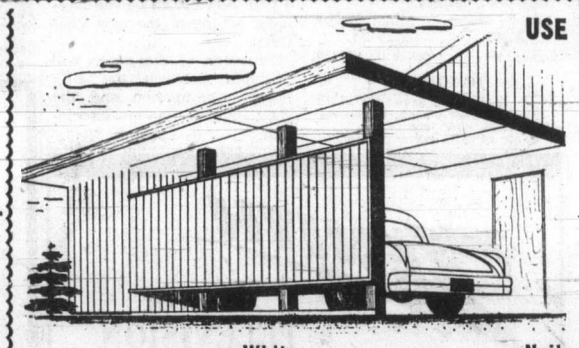

USE FIBREGLAS PANELS
For strength and elegance.
Ideal for
CARPORTS
PATIOS
SCREENS
GARAGES
GREENHOUSES

26"x96" 4.35
26"x120" 5.55
26"x144" 6.65
White
Yellow
Green
Clear
Nails and Mouldings in Stock

STRETCHTEX
NEW SUPER-TOUGH VULCANIZED COATING — In 7 Colors
For lasting protection for decks or boatdecks, the amazing Stretchtex eliminates tricky 4- or 5-coat applications, giving you a truly vulcanized deck. See the builders at Doman's and save.
Stretch Will: Resist High Impact
Stretch Will: Protect Against Weather
Stretch Will: Seal Surface Cracks
Stretch Will: Protect Against Mildew and Rot
Stretch Will: Resist Chemicals
Stretch Will: Remain Flexible and Elastic and Will Follow the movement of the material coated
13.95 gal.

Want a Ply Cutting? Come to DOMAN'S

CLEARANCE OF COMBINATION STORM/SCREEN DOORS
37.50
Bring your size.

PICNIC TABLES
Beautiful Kiln Dried Cedar ready to assemble.
Each
46.95

DECORATOR CORK
12"x12"x½" Pkt. of 4 — $1.05
12"x36"x1" Pkt. of 3 — $3.30
Use your imagination and have something different.

DOMAN'S
280 BAY STREET
Just Over Point Ellice Bridge.
386-2151

# Jocelyn Fires Eight Birdies

MONTREAL — Jocelyn Bourassa didn't let chilly termperatures or the fact that she was playing before home-province fans bother her Friday.

Miss Bourassa fired a five-under-par 68 in the opening round of the Ladies' Professional Golf Association's $50,000 La Canadienne tournament at the wind-swept Montreal Municipal course.

The 54-hole tourney is Miss Bourassa's first appearance in her home province since she turned professional last year.

Miss Bourassa, the LPGA's rookie of the year last year, has a two-stroke lead over Renee Powell of Canton, Ohio, and Mary Horner of Geneva, N.Y.

"I walked the 18 holes last night (Thursday) to be sure of the yardage on every hole," Miss Bourassa said. "So this morning I wasn't particularly anxious about anything."

About 3000 of the 7328 spectators who attended the first day's competition followed Miss Bourassa and were rewarded with eight birdies, six of them on the back nine.

She started with a birdie, bogeyed the next hole and was one-over-par with a four on the fifth hole. The Quebec amateur champion from 1969 to 1971 got back to even par with a birdie on the par-five seventh hole and made the turn at par-36.

Then she began her charge.

She birdied the 10th and 11th holes and bogeyed the par-four 14th before thrilling the crowd with four successive birdies.

The chilly winds served to help dry the course which was soaked with rain prior to the tourney.

Five golfers are tied for fourth place with 71s. Betsy Rawls of Lakeway, Sandra Haynie of Fort Worth and Judy Rankin of Midland — all from Texas — and Carol Mann of Towson, Md., and Ecko Nakamura of Japan are in the jam-up for fourth place.

First prize in the three day event is $10,000.

Diane Patterson of Longview, Tex., scored a hole-in-one on the 150-yard 11th hole but ended up with a four-over-par 77.

She was presented with a $500 cheque by J. Louis Levesque, the Montreal sportsman and financier who undertook to underwrite the prof visit here.

Sandra Post of Oakville, Ont., the only other Canadian on the pro tour, fired a 78 and said she was "still shivering" from the 15-mile-an-hour winds and mid-50-degree temperatures.

Dale Shaw of Victoria had a 40-40—80 in her opening round.

| | |
|---|---|
| Jocelyne Bourassa | 36-32—68 |
| Renee Powell | 36-34—70 |
| Mary Horner | 34-36—70 |
| Ecko Nakumura | 34-37—71 |
| Carol Mann | 36-35—71 |
| Betsy Rawls | 35-36—71 |
| Sandra Haynie | 34-37—71 |
| Judy Rankin | 36-35—71 |
| Signa Hudson | 35-37—72 |
| Susie Berning | 36-36—72 |
| Sherry Wilder | 35-38—73 |
| Susie McAllister | 38-35—73 |
| Joan Prentice | 36-37—73 |
| Chako Higuchi | 35-38—73 |
| Gerda Boykin | 36-37—73 |
| Bennie Bryant | 35-38—73 |
| Judy Kimball | 37-37—74 |
| Gloria Ehret | 37-37—74 |
| Sandra Palmer | 37-37—74 |
| Pam Barnett | 37-37—74 |
| Debbie Austin | 38-36—74 |
| Joyce Kazmierski | 38-36—74 |
| Kathy Ahern | 35-39—74 |
| Jane Blalock | 38-36—74 |
| Kathy Martin | 38-37—75 |
| Soyoko Yamazaki | 38-37—75 |
| Pam Higgins | 34-41—75 |
| Kathy Whitworth | 40-35—75 |

*Jocelyn*

## *King Eddie Here Monday*

**"Our bag is entertainment" says Eddie Feigner, the king of King and His Court who will provide softball action Monday night at Royal Athletic Park. A master on the mound, Feigner, shown above blindfolded with team captain Al Jackson, has been travelling from coast to coast in Canada and the U.S. for 28 years. He will expose his talents here again when he faces Bate Construction. The program opens at 7:30 with an exhibition game between Bell's Men's Wear and Century Inn, both of the Stuffy McGinnis softball league.**

# Series Forfeiture Results in Fines

CALGARY (CP) — A fine of $500 against the management of Humboldt Broncos for refusing to play a scheduled sixth game in the Centennial Cup playoffs with Portage La Prairie Terriers was announced Friday by Joe Kryczka, chairman of the rules committee of the Canadian Amateur Hockey Association.

Kryczka said he took into consideration that the referee in charge of the series told him that "some of the hockey was of the brutal variety" and the referee said "I could not control the Portage club."

Fighting broke out between the two teams toward the end of the fifth game in the best-of-seven series April 16. After the fifth game, Portage led by 3-2 and the series was awarded to Portage.

Kryczka said Jerry Rooney and Terry Henning, manager and coach, respectively of Humboldt, told him they were aware that they were breaking rules in refusing to play the sixth game but they did so to protect their players from possible futher injuries.

Kryczka said suspensions of Rooney and Henning under such circumstances "would serve no particular useful purpose." On the other hand, "violations of authority if allowed to go unchecked can only result in chaos and anarchy."

He said upon payment of the fine, "their indefinite suspensions should be lifted."

# *Exhibition Park Racing Entries*

VANCOUVER — Entries for today's thoroughbred racing at Exhibition Park:

FIRST RACE — Allowance, $2,025, for three-year-olds, six and one-half furlongs:

| | |
|---|---|
| Into Orbit (Hamill) | 114 |
| The Pipe King (Swatuk) | 122 |
| La Belle Rouge (Smith) | 112 |
| Palingenesis (Chabara) | 117 |
| Drive Bhal (R. McCowan) | 107 |
| Heres Hope (Broomfield) | 117 |
| Angri's Destiny (Sandoval) | 117 |
| Spring Alert (Frazier) | 122 |
| Naughty Hustler (Terry) | 115 |
| Winning Wonder J (no rider) | 117 |
| Foreign Minister (Cuthbertson) | 122 |
| Ruler D (J. Arnold) | 117 |
| Citizens Award (Dailey) | 122 |
| Faithless (Rawson) | 117 |

SECOND RACE — Allowance, $1,720, for two-year-olds, Canadian, nursery course:

| | |
|---|---|
| Persian Goddess (Estapper) | 116 |
| Shana Marie (Wolski) | 116 |
| Sarah Shot (Olguin) | 116 |
| Lucky Harmony (Terry) | 116 |
| Storm Princess (Swatuk) | 116 |
| a-Dovey Love (Dailey) | 116 |
| Bubbley Lady (Chabara) | 116 |
| a-Maizie Bay (Dailey) | 116 |
| Magog's Magic (J. Arnold) | 116 |

a—R. W. Smith entry.

THIRD RACE — Allowance, $3,540, for four-year-olds and up, mile and one-sixteenth:

| | |
|---|---|
| Proud Bird (R. Arnold) | 112 |
| Ladyschmidt (Swatuk) | 108 |
| Dominguin II (Sanchez) | 120 |
| Rural Summer (Furlong) | 112 |
| Nine O'Clock Gun (J. Arnold) | 112 |
| Garry's Choice (Cuthbertson) | 115 |

FOURTH RACE — Claiming, $2,155, for two-year-olds, six and one-half furlongs:

| | |
|---|---|
| El Escorial (Ulrich) | 114 |
| Cotten D (Frazier) | 110 |
| Poolette (Cuthbertson) | 117 |
| Lord Bug (Munoz) | 117 |
| Sutters Dream (Brownell) | 114 |
| Jahanger (Rawson) | 117 |
| Beloveds Girl (J. Arnold) | 117 |
| Ty Mac (Furlong) | 114 |
| Strong Item (Olguin) | 113 |

FIFTH RACE — Claiming, $2,050, for three-year-olds, six and one-half furlongs:

| | |
|---|---|
| Hard to Beat (Chabara) | 117 |
| a-Winnikim (Olguin) | 112 |
| Lunar Wind (Smith) | 117 |
| Salt Chuck (No Rider) | 117 |
| b-Steveston Hwy (Cuthbertson) | 117 |
| a-Mondicol (Frazier) | 112 |
| Golden Whisk (Swatuk) | 117 |
| Dilly's Dandy (No Rider) | 112 |
| a-Smokyoaks (Cuthbertson) | 112 |
| Black Dave (Carter) | 107 |

a—J. Halkett entry.
b—K. O'Connell entry.

SIXTH RACE — Claiming, $3,300, for four-year-olds and up, six and one-half furlongs:

| | |
|---|---|
| Xplore (Furlong) | 119 |
| Brandy Magic (Terry) | 116 |
| Ribalier (Smith) | 113 |
| Cougar Lea (Olguin) | 116 |
| Spelato B Good (Bailey) | 116 |
| Pixie Piper (Chabara) | 114 |
| Beau Cecil (Frazier) | 116 |
| Magic Shadow (no rider) | 112 |
| Al's Patient (J. Arnold) | 116 |

SEVENTH RACE — Allowance, $2,535, for three and four-year-olds, six and one-half furlongs:

| | |
|---|---|
| Paldi Buck (Swatuk) | 116 |
| Rock Baykey (Chabara) | 113 |
| Hard Runner (Cuthbertson) | 116 |
| Mi Soldier (Sandoval) | 119 |
| a-Auranullah (Smith) | 111 |
| Charles Crest (Ulrich) | 105 |
| Salinian (Frazier) | 122 |
| Mr. Hardnose (Terry) | 119 |
| Uncle (Olguin) | 116 |
| Avon Fleet (Hocken) | 116 |
| a-Coulee Sage (J. Arnold) | 110 |
| Taitos (Dube) | 111 |
| Steady Eddie (Wolski) | 110 |
| Defiant Dude (Munoz) | 116 |

a—D. Rooks entry.

EIGHTH RACE — Handicap, $6,500 added, three-year-olds, mile and one-sixteenth:

| | |
|---|---|
| Cactus Pete (Swatuk) | 113 |
| Zandell (Sanchez) | 117 |
| a-Railway Charlie (Chabra) | 114 |
| Kirks Glory (Frazier) | 120 |
| a-Leisure Road (Smith) | 108 |
| Willie Amber (Dailey) | 116 |
| Hedley Road (Cuthbertson) | 112 |
| Travelling Round (Terry) | 112 |
| Grisaille (J. Arnold) | 110 |
| Sunrise Song (Hamill) | 109 |

Also eligible:

| | |
|---|---|
| Cointreaus Prince (Sandoval | 113 |

a—D. Morison entry.

NINTH RACE — Claiming, $2,150, for four-year-olds and up, six and one half furlongs:

| | |
|---|---|
| With the Wind (Olguin) | 119 |
| Gemini Mac (Furlong) | 119 |
| Franks Idol (Rawson) | 119 |
| Joes Tall Boy (Hamill) | 119 |
| Mahina (Cuthbertson) | 117 |
| Craig D Jr. (Ulrich) | 119 |
| Patricks Pal (Frazier) | 119 |
| Petite Mungo (Smith) | 114 |
| Brilliant Command (Terry) | 117 |
| Major Act (J. Arnold) | 119 |

Also eligible:

| | |
|---|---|
| Janmarie (Frazier) | 114 |
| Trouble Shooter (Munoz) | 119 |

PEETZ
FOR
WATER SKIS

TIME TO FERTILIZE
For a Beautiful Lawn and Plants!
WEED AND FEED
With Killex. Treats 5000 sq. ft. Each 5.25
POULTRY MANURE
Pelleted. 40 lbs. Each 2.95
Large Assortment of
DECORATOR POTS
Add Beauty to Your Outdoor Living!
DELIVERY EXTRA
382-9107
CLARK & CORDICK LTD.
BAY AT DOUGLAS
"YOUR Garden Is OUR Business"

YOUR HUNT IS OVER.

A Fox is quick (0–50 in 10 seconds). It's surefooted (front-wheel drive). This sly cunning sedan can take the sharpest turns nimbly (sports car type steering and suspension). It can stop straight in its tracks (special braking-steering systems). And it doesn't eat much (makes a gallon go a long way). Best of all, you can catch the Fox at your local Porsche Audi dealer.

THE QUICK, SLY, NIMBLE, CRAFTY, CUNNING FOX BY AUDI IS HERE.

BRITISH COLUMBIA

Abbotsford:
Valley Autohouse Ltd.
32835 South Fraser Way 853-1181

Burnaby:
Volkswagen Pacific Sales
4444 Lougheed Highway 298-4131

Campbell River:
Targa Motor Cars Ltd.
2700 Island Hwy. North 287-7426

Kelowna:
Mervyn Motors Ltd.
1575 Water Street 762-2307

Nanaimo:
Harrison Motors Ltd.
10 Haliburton Street 754-4484

Prince George:
Hub City Motors
841 Central Street 564-7229

Richmond:
Cowell Motors Ltd.
817 Westminster Hwy. 273-3922

Vancouver:
Capilano Volkswagen Ltd.
1151 Marine Drive 985-0694
Clarkdale Motors Ltd.
4575 Main Street 872-5431
Volkswagen Pacific Sales
1190 West Georgia Street 683-6841

Victoria:
Douglas Volkswagen Ltd.
3329 Douglas Street 388-5466
Speedway Motors Ltd.
971 Yates Street 385-2415

ALBERTA

Calgary:
Pados Volkswagen Ltd.
7004 MacLeod Trail 255-6681

Lethbridge:
Raewood Motors Ltd.
1403 3rd Ave. S. 328-4539

Edmonton:
Southgate Volkswagen Ltd.
5220 Calgary Trail 435-4821
Volkswagen Northern (63) Ltd.
10823 Kingsway Avenue 479-3271

SASKATCHEWAN

Regina:
Regina Volkswagen Ltd.
1580 Albert Street 527-9657

Saskatoon:
Saskatoon Volkswagen Ltd.
1621-8th Street E. 373-0333

MANITOBA

Winnipeg:
Auto Haus Fort Garry Ltd.
660 Pembina Hwy. 284-7520
St. James Volkswagen Ltd.
305 Madison & Ness 888-0260

ONTARIO

Brampton:
Bramgate Volkswagen Ltd.
268 Queen St. E. 459-6040

Burlington:
Roseland Motors Ltd.
888 Guelph Line 632-0222

Chatham:
Richmond Motors Ltd.
90 Keil Dr. North 352-8890

Galt:
Hahn Motors Ltd.
275 Hespeler Road 621-6410

Hamilton:
Centennial Volkswagen Ltd.
155 Centennial Pkway. 561-4100
Nethercott-Lee Volkswagen Ltd.
205 Cannon Street E. 528-8371

Kingston:
Kingston Volkswagen Ltd.
468 Bath Road 549-1100

Kitchener:
Crosby Volkswagen Ltd.
2500 King Street East 745-6881

London:
Dalmar Motors Ltd.
475 Wharncliffe Rd. South 432-6781

Markham:
Markham Volkswagen
Hwy. 7 & Laidlaw Blvd. 297-2421

Newmarket:
H. J. Pfaff Motors Ltd.
315 Yonge Street 364-7917

Niagara Falls:
Peninsula Volkswagen Ltd.
4421 Drummond Road 356-5030

North Bay:
McKenny's Motors Ltd.
106 Lakeshore Dr. 474-3211

Orillia:
H. Ruff Motors of Orillia Ltd.
281 Coldwater Road 325-6107

Ottawa:
Lansdowne Volkswagen Ltd.
740 Bank St. 233-5673
Shane Volkswagen Limited
1300 Michael Street 745-6886

Owen Sound:
Georgian Bay Motors Ltd.
970-3rd Ave. E. 376-9353

Peterborough:
Peterborough Volkswagen Ltd.
329 McDonnel Street 745-2413

St. Catharines:
St. Catharines Volkswagen Ltd.
76 Hartzell Road 688-5300

Sudbury:
New Sudbury Volkswagen Ltd.
1593 LaSalle Blvd. 566-8170

Toronto:
Cedarbrae Volkswagen Ltd.
666 Markham Road 438-1900
Don Valley Volkswagen Ltd.
1695 Eglinton Ave. E. 751-3131
Eglinton-Caledonia VW Ltd.
2343-47 Eglinton Ave. W. 787-4241
McCann Volkswagen Ltd.
3450 Sheppard Avenue E. 291-6456
Queensway Volkswagen Inc.
1306 The Queensway 259-7656
Volkswagen Yonge Ltd.
1360 Yonge Street 925-1131
Willowdale Volkswagen Ltd.
4884 Yonge Street 223-4600
York Volkswagen Ltd.
1950 Wilson Avenue 741-7480

Welland:
East Main Motors
936 East Main Street 732-6167

Whitby:
Owasco Volkswagen Ltd.
1425 Dundas St. East 668-9383-4

Windsor:
Windsor Gateway Motors Ltd.
2366 Dougall Road 253-1177

QUEBEC

Montreal:
Auto Hamer Inc.
5905 Trans Canada Hwy. 748-6961
Automobiles Forum Inc.
2134 Rue Ste-Catherine O. 735-3581
Central Volkswagen Ltd.
2144-2146 Rue Bleury 849-1203
LaSalle Volkswagen Ltd.
1855 Boul. Dollard 363-5000
Nordest Volkswagen Ltée
10395 Boul. Pie IX 325-3422
Popular Auto Sales
5441 Rue St-Hubert 274-5471

Pointe-Claire:
Cadrin Motors Ltd.
10 Auto Plaza 697-3350

Quebec:
Jos. Lahoud Automobiles Ltée
34 Rue Dorchester 529-9051
Laval Volkswagen Ltée
777 Boul. Charest Ouest Quebec 683-4451

Sherbrooke:
Sherbrooke Automobile Inc.
2959 Rue King O. 569-9111

St-Hyacinthe:
St-Jude Automobiles Inc.
2400 Rue Trudeau 773-6657

Terrebonne:
Alexander Volkswagen Inc.
4100 Chemin Gascon 666-3782

Trois-Rivières:
Jean Fréchette Auto Ltée
4000 Boulevard Royale 378-2781

NEW BRUNSWICK

Fredericton:
Capital Garage Ltd.
355 Campbell Street 454-9717

Moncton:
Noble's Limited
750 St. George Blvd. 855-6300

PRINCE EDWARD ISLAND

Charlottetown:
Parkway Volkswagen Ltd., 111 St. Peter's Rd. 892-6663

NOVA SCOTIA

Halifax:
Hillcrest Volkswagen Ltd.
2657 Robie Street 455-1528

Sydney:
Sydney Volkswagen Ltd.
55 Victoria Road 564-4006

NEWFOUNDLAND

St. John's:
Palmer's Ltd. 496 Topsail Road 368-6011

# Group's Third Visit Pulls Large Crowd

By BERT BINNY

The audience started to pour into Memorial Arena about 7 p.m. Friday and at 9:45 they were still arriving.

Most of them were teenagers and the attraction which drew about 3,500 of them was a concert by Chilliwack, recording stars who have given live performances across Canada and who will tour the U.S. shortly.

Chilliwack has percussionist Ross Turney of Vancouver; Bill Henderson of Salt Spring Island, on guitar and piano; bass guitarist Glenn Miller and their most recent member, Howard Frose who also plays guitar and piano. All but Turney also provide vocals.

Their recording successes have been considerable.

Lonesome Mary, written by Henderson, has sold more than 100,000 copies. Rain-O, also by Henderson, has been another hit as has the recent single, Groundhog, by Henderson and Turney.

Items such as these were undoubtedly among the big draws that pulled in the large and enthusiastic audience. Nor were they disappointed. They were treated to the three mentioned above as well as to Hot Winds, Good Night and All Over You, culled from the recent Chilliwack album, entitled All Over You. Henderson and Turney were also the co-writers of these songs.

This is about Chilliwack's third visit to Victoria.

"I love it," said Turney, "especially the surroundings!"

Chilliwack were preceded on Friday evening's program by The Seeds of Time, also recording artists. Special items by this quartet were My Home Town and Cryin' the Blues, both by Linzy Mitchell, the group's guitarist and vocalist. Their drummer is Rocket Norton; their bass guitarist, Bob Verge and their pianist, Will MacCalder.

Friday night's show was certainly a success. None of the items seemed to be exactly lullabies: more often than not volume seemed to be the main goal. But the audience enjoyed it.

## Explorer Craft In Moon Orbit

CAPE CANAVERAL, Fla. (AP) — The Explorer satellite went into orbit around the moon on a mission to record deep-space radio signals that could extend man's knowledge of the universe.

## UN Extends Cyprus Force

UNITED NATIONS (Reuter) — The United Nations Security Council has decided to retain the United Nations emergency force in Cyprus for a further six-month period, until Dec. 15.

*Wayne*
**. . . racism charged**

*Seattle's First Premiere*

# 'Duke' Gets Indian Jeers

SEATTLE (AP) — Seattle held its first world premiere of a motion picture Thursday night—Cahill, U.S. Marshal—and everything went on schedule, from the appearance of John Wayne to a protest by a local militant Indian group.

Wayne, who plays the title role, was greeted with catcalls and signs by about 200 members of the Advocacy-Survival of American Indian. They were outnumbered 4-to-1 by the Wayne faithful.

Earlier, Governor Dan Evans proclaimed the week of June 10-16 as John Wayne Week in Washington for his "contributions to the nation's entertainment industry and to the state's economy."

That didn't sit too well with the militants. They charged Wayne with overt racism toward native Americans and urged theatre goers to boycott his films.

The showing of the western marked a first for Seattle and came during the shooting of two full-length productions which city fathers say will pump $1 million into the economy.

Filming Cinderella Liberty with James Caan was 20th Century Fox. Caan also attended the premiere. Warner Brothers has McQ on the docket, starring Wayne.

Attending the premiere and a two-hour cocktail party with Caan and Wayne were Wayne's child co-star in Cahill—Clayton O'Brien, and Jackie Coogan, who has a part in McQ.

## Actress Dies

NEW YORK (AP)—Frances Starr, 87, Broadway star in the early years of the century, has died.

Miss Starr retired 20 years ago, after playing Mrs. Nichols in The Ladies of the Corridor. Her first successes on Broadway came after she was discovered by David Belasco, producer and owner of the theatre which bears his name.

She played Juanita in The Rose of the Rancho, which ran at the Belasco from 1906 to 1908, and Laura Murdock in The Easiest Way, from 1908 to 1911.

Her only film was Five Star Final in 1931.

## Fire Destroys Shingle Mill

NAKUSP, B.C. (CP) — A fire of undetermined origin has destroyed the Columbia River Co. shingle mill at this community 50 miles north of Nelson. Company president Dick Jones estimated damage at about $300,000 in the blaze which put 50 men out of work.


DRUGS? DEPRESSION? SOCIAL PROBLEMS?
DIAL LIFE-LINE
384-8024
8 p.m. to 12 p.m. Sun. to Wed.
8 p.m. to 8 a.m. Thurs. to Sat.

家酒京北
PEKING HOUSE
RESTAURANT
AT THE HEAD OF CHINATOWN
"The place for authentic Chinese food"
CLOSED FOR LUNCH
Different Dinner Special Each Week
OPEN EVERY DAY FREE HOME DELIVERY
Monday to Thursday, 4:30 p.m. to 1 a.m.
Friday and Saturday, 4:30 p.m. to 2:30 a.m.
Sunday, 4:30 p.m. to 10:30 p.m.
1706-8 Government St. 385-5521 386-3633

FOLLOW THIS VICTORIA ENTERTAINMENT GUIDE

**BUTCHART GARDENS** . . . Romantic Night Lighting . . . Ross Fountains . . . 30 Acres . . . 6 Gardens plus Show Greenhouse, Seed and Gift Shop . . . Restaurant . . . Entertainment . . . Gardens open every day 9 a.m. to 11:00 p.m.

**BUTCHART GARDENS ROMANTIC NIGHT LIGHTING**—As darkness takes over, a thousand hidden lights combine with the moon and stars, the hills, trees and shrubs, lakes, lily ponds and fountains, to create a fairyland, softly scented by the flowers—a spectacle so unusual, so grand, it's indescribable! Featuring the Sunken Garden and the spectacular ROSS FOUNTAINS in their majestic BALLET TO THE STARS."

**BUTCHART GARDENS — EVER CHANGING, ALWAYS LOVELY.** Skillfull planning, constant replanting, dedicated gardeners pooling their ideas and knowledge, keep them that way.

**BUTCHART GARDENS FLORAL RESTAURANT**—Open every day 11 a.m. to 7:30 p.m., serving delicious lunches, afternoon teas, and delightful hot suppers in the evening. Continuous Snack and Coffee Bar service.

**BUTCHART GARDENS ENTERTAINMENT** — Adding a touch of hilarity in a musical way the "Butchart Gardeners' will entertain you Mon.-Fri. inclusive, in the afternoon and evening, 1:30-3:30 p.m. and 6:30-8:30 p.m. On Sat. and Sun. afternoon, 1-3 p.m., a group of zany but very talented musicians the "Buchart Buskers" with John Dunbar, will provide the fun.

**FABLE COTTAGE** Open daily 9:30 a.m. Enjoy the lighthearted antics of Canada's finest ANIMATED ADVENTURE, as you approach FABLE COTTAGE. See this architectural masterpiece created by a handicraft genius. 5187 Cordova Bay Rd. (Scenic Marine Dr.) or via Hwy. 17. (Enquire about bus connections.) A camera is a MUST.

**ROYAL LONDON WAX MUSEUM.** See a pageantry of history and exclusive personalities of today royally displayed in an exciting collection. Open every day 9 to 10 p.m. Inner Harbour. 388-4461.

**THE OLD FORGE**—Dancing six nights a week to the fabulous sounds of the Brothers Forbes in one of Canada's largest and most luxurious night clubs. Excellent late evening menu. No tables reserved after 9:00 p.m. Fridays or Saturdays, Strathcona Hotel, 919 Douglas St. 383-7137.

**OLD DOLLS AND TOYS**—on display at **BASTION CURIOS** Antique Shop, Langley St., nr. Bastion Square.

**THE PERSIAN ROOM—CENTURY INN** — Enjoy Dining and Dancing Tuesday thru Saturday until midnight in the Air-Conditioned Persian Room to the "Sounds of the Century". Phone 383-1151 for your reservations . . . TODAY!

**SALMON FISHING** — Oak Bay Salmon Charters. Large boats, experienced guides, free tackle, bait and coffee. 592-4164, 598-3366.

**CLASSIC CAR MUSEUM AND GIFT SHOP**, 813 Douglas St. (behind the Empress), 9 a.m. to 10 p.m.

**UNDERSEA GARDENS** — World's most beautiful garden at the bottom of the sea. 9 a.m. to 10 p.m., Inner Harbour.

**SEALAND At Oak Bay Marina.** Continuous Killer Whale, Sea Lion, Seal Shows — 10 a.m. - 9 p.m. Daily.

**JUDGE HUNTER'S HAUNTED HOUSE** — Fun for the family in a hundred year old mansion. 327 Belleville St.

SMORGASBORD
Featuring Polish Dishes
Sunday, June 17
From 5 to 7 p.m.
at the
White Eagle Hall
90 DOCK STREET
Admission 2.50, 2.00, 1.00

ESQUIMALT SPORTS CENTRE
NO ROLLER SKATING TONIGHT BECAUSE OF BUCCANEER DAYS
ESQUIMALT SPORTS CENTRE

DANCING SATURDAY
To The
BIG BAND SOUND
of Geo. Kraeling's famous six-piece orchestra playing music McMorran's are known for. Entertain your friends and out of town guests Saturday in the friendly atmosphere of the spacious Seaview Room (the Island's finest maple floor). Dancing 9:30 - 12:30 a.m. $5 a couple.
McMorran's Cordova Bay Ltd. Table Res. 658-5224

Specializing in
CHINESE CUISINE
Full Dining Facilities
From 5 p.m. Daily
FREE HOME DELIVERY
383-5322 383-4612
Golden Palace
金殿 RESTAURANT
Corner of Yates at Quadra

One Delightful, Hilarious Heartache of a Movie
—Liz Smith, Cosmopolitan.
MAGGIE SMITH
TIMOTHY BOTTOMS
In An ALAN J. PAKULA Production
Love and Pain
AND THE WHOLE DAMN THING
Haida
808 Yates
382-4278
Today, Sun., Wed. Continuous
Shows 1:30, 3:25, 5:20, 7:20, 9:20
Mon., Tues., Thurs., Fri. Shows 7:15, 9:15
MATURE

CLINT EASTWOOD
Doors Daily 1:15
Shows 1:30, 3:30, 5:20, 7:15, 9:15
HIGH PLAINS DRIFTER
ODEON 2
780 YATES STREET
383-0513
"Rape, coarse language and brutality."
R. W. McDONALD, B.C. DIR.
RESTRICTED

Mike Nicholas
Candice Bergen
"CARNAL KNOWLEDGE"
at 3:20, 6:45, 10:00
PLUS
Candice Bergen
Peter Strauss
"SOLDIER BLUE"
at 1:30, 4:50, 8:20
ODEON 1
780 YATES STREET
383-0513
RESTRICTED
NO ADMITTANCE TO PERSONS UNDER 18
Warning—Concerned with sex, frequent swearing annd coarse language, brutality.
—R. W. McDonald, B.C. Dir.

Hear its 12 great hit songs including - "DAY BY DAY" "SAVE THE PEOPLE" "BLESS THE LORD" and "BEAUTIFUL CITY"!
GODSPELL
COUNTING HOUSE CINEMA 1
A Miracle of a Movie Musical!
General Entertainment
Shows Nightly 7:20, 9:20

A MOTION PICTURE THAT CELEBRATES THE TIMELESS JOY OF ORIGINAL INNOCENCE.
Franco Zeffirelli
HIS FIRST FILM SINCE "ROMEO & JULIET"
"Brother sun sister moon"
COUNTING HOUSE CINEMA 2
Broad at Broughton
383-3434
The Story Of The Early Years Of St. Francis Of Assisi.
SHOWS NIGHTLY 7:10 — 9:20
ENDS THURSDAY

MOVIE GUIDE
HURRY – ENDING SOON
"Packs A Wallop" — Wedman, Vancouver Sun.
WALKING TALL
"Might just turn out to be this year's sleeper and emulate the runaway success of "BILLY JACK!"—Kevin Thomas, L.A. Times "Warning—Frequent scenes of brutality and coarse language."—R.W. McDonald, B.C. Dir.
Mature Entertainment
CAPITOL
805 YATES—384-6811
Doors Today and Sunday 2:00 p.m.
Feat. 2:30, 4:45, 6:55, 9:10 p.m.
Last complete show 9:00 p.m.

Think of the perfect crime... Then go one step further
LAURENCE OLIVIER MICHAEL CAINE
"SLEUTH"
Mature Entertainment
Warning: Occasional coarse language.
— R. W. McDonald, B.C. Director
Increased Admission Prices.
FREE LIST SUSPENDED
Today at 1:20, 3:50, 6:20, 9:05,
Sunday 1:50, 4:10, 6:25, 9:00
Last complete show 8:55.
ROYAL
805 Broughton 383-9711

KARATE/KUNG-FU!
The new screen excitement that gives you the biggest kick of your life!
Bruce Lee
every limb of his body is a lethal weapon in
"Fists of Fury"
CORONET
836 YATES ST.—383-6414
Sat. at 1:30, 3:25, 5:20, 7:20, 9:20
Sun. at 3:25, 5:20, 7:20, 9:20
Last comp. show at 9:05
TILLICUM Drive-In
BURNSIDE AT TILLICUM—382-7531
Extra Drive-In only. "RIO LOBO"
General Entertainment.
Gates 8:30. Show at dusk.

SWAP AND SHOP
EVERY SUNDAY 10:00 A.M. TO 5:00 P.M. DON'T MISS OUR BIG SPECIAL SWAP AND SHOP. FEATURING VICTORIA ANTIQUE CAR CLUB. SUNDAY JUNE 17, 1973.

Dine Downtown at the
Family Restaurant
Enjoy satisfying, inexpensive "dining-out" often at SCOTT'S!
Open 24 Hours Every Day For Your Dining Pleasure
SCOTT'S RESTAURANT
650 YATES at Douglas

Voyageur RESTAURANTS
FAMILY DINING
With Air Conditioning
90 Seats
OPEN 8 a.m. 'til 10 p.m.
7 Days a Week
652-1146
Pat Bay Hwy. at Mt. Newton X Rd.

GLENSHIEL HOTEL
Victoria's Finest
SMORGASBORD LUNCH 11:30-2:30 $1.75
Dinner Discontinued
Beautiful Thistle Room Available for Parties and Receptions Up to 150 Guests Phone for Information.
606 DOUGLAS STREET
383-4164

TALLY-HO
Dining Lounge
OPEN SUNDAY and Every Week Day
7 a.m. to 9 p.m.
386-6141
3020 Douglas

GROCERIES
OPEN
24 HOURS
AT
QUONLEY'S
GOV'T AT FISGARD

SMORGASBORD
FRI. - SAT. - SUN.
5 p.m. 'til 9 p.m.
$5.50 Per Couple
Dominion HOTEL
Reservations 384-4136
700 BLOCK YATES

MR. PEARKES Arena 3100 TILLICUM 388-6664
ROLLER SKATING
FRIDAY 7-10 P.M.
SATURDAY CANCELLED
SUNDAY 7-9 P.M.
SKATE RENTALS AVAILABLE
Bring a friend and enjoy skating on wheels.

GEM Theatre Sidney
STEVE McQUEEN at 200 MPH!
"LE MANS"
TONIGHT, 6:50, 9 p.m.

TRY OUR PRIVATE BANQUET ROOM
for your Special Party
Gay Nineties Spare Rib House
WHERE KEN PEAKER PLAYS YOUR SING-A-LONG MUSIC
A SPARKLING ATMOSPHERE FOR PERSONALIZED MUSICAL HAPPENINGS
World-Famous SPARERIBS — Full Dinner Menu
825 Burdett — CHERRY BANK HOTEL — 385-5380

FANTASTIC SEAVIEW "SUPPER DANCING"
THE DUKES
RELAXING ATMOSPHERE "SING ALONGS"
Bill Adams
4558 CORDOVA BAY ROAD
658-8922
BOOK NOW FOR WEDDINGS BANQUETS, PARTIES, AFTERNOON TEAS
Styling at Organ and Piano
ANALITO CASTILLO

CRYSTAL POOL
SATURDAY
Family Swim 10:30 - 12
Public Swim 1 - 5, 7 - 9
SUNDAY
Public Swim 1 - 5, 7 - 9
Public Snorkeling 6 - 7
WEEKDAYS
Adults 12-1
Public Swim 1 - 5; 7 - 9
Adults Only Wed. Nites 7 - 9

"Sometimes a Great Notion"
PAUL NEWMAN
HENRY FONDA
LEE REMICK
Scenically filmed in the Oregon Woods. Panavision. Technicolor.
General Entertainment.
Two Shows at 7 and 9. CLOSED SUNDAY
OAK BAY 2184 OAK BAY AVE 598-2213
EVENINGS ONLY
Adults $1.75
Students $1.50
Golden Age $1.00
Children 50c

Just a Great Evening's Entertainment
An outrageously beautiful new film
CAROL WHITE JOHN MILLS
DULCIMA
TECHNICOLOR MATURE
PLUS
BUILT FOR LAUGHS! IT'S A RIOT!
MATURE
STEPTOE & SON
TECHNICOLOR
ONE SHOW NIGHTLY
DULCIMA 9:20
STEPTOE 7:45
BOX OFFICE 7:30
FOX CINEMA
QUADRA AT HILLSIDE - 382-3370
EAST INDIAN SHOW — SUNDAY 3 P.M.
AMAR PREM Starring: Sharmila Tagore, Rajesh Khanna, Vinod Mehra, Farida Jalal, Bindu.
English Subtitles

ENJOY DINING AND DANCING
Tuesday through Saturday 'til Midnight in the AIR-CONDITIONED
PERSIAN ROOM
with Bev Gore-Langton at the Piano and Organ
CENTURY INN
383-1151 We Park Your Car FREE!

Clare Anderson Presents
THE JERRY BRYANT TRIO
Mon. thru Sat.
the RED LION INN
the RED LION MOTOR INN
greater Victoria's only Full Facility hotel/385-3366
3366 DOUGLAS STREET
(Next to the World of Pleasure)

Oak Bay Beach Hotel
Victoria's Only Seaside Hotel
Enjoy Our
TUDOR DINING LOUNGE
Luncheon—12 Noon to 2; Dinner, 5:30 to 9
Phone 598-4556 for Reservations
1175 BEACH DRIVE

# Annie's Ear Is Rock Star Ferret

NEW YORK (AP) — Ann Purtill can't sing or write music. But she's a good listener and every day that talent determines the future of would-be rock stars.

Annie, as she is called by her colleagues at Elektra Records, is head of the firm's East Coast Artist and Repertoire Department. To laymen she's a talent scout. She's one of the record industry's highest-ranking women.

It is her job to comb Greenwich Village night spots, travel to a dozen cities a year to audition artists and coddle the musicians already signed and listen to more than 2,000 tapes a year.

Many of the tapes come from agents, but most come from kids.

What she is looking for is a good voice, a good song and an intangible magic. For the most part what she gets is several hundred imitation Neil Youngs and Leonard Cohens, a few would-be rockers who are terrible beyond belief and a bunch who are good but not great.

Everyone who submits a tape gets at least a form letter back.

About one-third get a few lines of criticism or advice. Here's an example, a tape from David McKesson of Long Beach, Calif.

In the first song, Annie hears a clear, melodic voice and a song that rhymes a little too obviously.

"Voice not bad, song mediocre," she notes.

The second song reveals an entirely different voice.

"Neil Young," she said, identifying the familiar high-pitched, nasal sound of the Canadian superstar who sang with Buffalo Springfield and Crosby, Stills, Nash and Young. The words are in the style of songwriter Leonard Cohen of Montreal.

The third is even more like Young, only worse

"I'll probably write and tell him, "Your influences are showing. Get away from Neil Young and Leonard Cohen. Don't try to write a song like the other songs.' "

Occasionally something happens that makes it all worthwhile.

In 1971 Annie went to the Village Gate to hear Harry Chapin, a film-maker turned singer. After hearing Chapin and his group, she insisted that Jack Holzman, the Elektra president, come down. At first he wasn't impressed, but Annie persisted. Elektra signed Chapin, and his first album with the song, Taxi, sold 200,000 copies. She does not get a percentage but earns a salary of less than $20,000 a year and has a generous expense account.

# Star-Cross'd Lovers

OTTAWA (CP) — Romeo touches Juliet's hand, their hands slide fervently into a palm-to-palm grasp and he kisses her tenderly on the lips.

Thus begins perhaps the greatest story of love at first sight in all English literature, anl the poetry of Shakespeare's play has inspired many an erotic interpretation on the stage and in opera, ballet, and concert music.

A new Canadian ballet, Star-Cross'd, as Shakespeare called the lovers, will open here July 7 and run for seven performances in Festival Canada at the National Arts Centre.

Choreographed by Brian Macdonald of Montreal and New York, it stars his wife, Swedish star Annette av Paul as Juliet, and Lawrence Rhodes of Philadelphia, as Romeo, Lois Smith of Toronto is ballet mistress and will play Lady Capulet, Juliet's mother.

Music is by Harry Freedman of toronto, but in this production, Macdonald said in an interview, much of the ballet will be danced to the "music" of Shakespear's words alone. Such as the pas de deux, as Romeo and Juliet first meet, touch and kiss.

Macdonald, whose first hit was My Fur Lady in the late 1950s, has assembled 16 dancers from various ballet companies, including the National Ballet of Canada and Les Grandes Ballets Canadiennes.

Elaborate Italian Renaissance costumes have been designed by Maxime Graham for Star-Cross'd. Freedman's music, supplementing the recorded spoken text, is also in Renaissance style, employing viols, recorders, viola da gambas and similar old instruments.

But the state set is to be sparse, set against plain black backdrop curtains. The set consists of three 18-foot tall sculptured panels inspired by parabolic shapes.

# Kennedy Movie Briefer

DUBLIN (AP) — Rose Kennedy, the 83-year-old mother of the late President John Kennedy, will appear in an Irish television documentary of her life, it was announced recently.

A spokesman for Radio Telefis Eureann, the Irish TV network, said she agreed to co-operate with a film crew, but the motion picture will run shorter than the previously scheduled 60 minutes.

Earlier in the week, Radio Telefis Eureann said it received a cable from Mrs. Kennedy's summer home at Hyannis Port, Mass., that the arrangement for the film was "off."

A member of the film team, Rev. Dermod McCarthy, flew to the United States to find out the reason. The result of his trip was that Mrs. Kennedy agreed to be interviewed "in a brief fashion and not quite in the length and detail that the team would have liked," the network said.

Filming is to begin in July.

## Shrimp Vessel Reeked of Pot

ST. PETERSBURG, Fla. (UPI) — U.S. customs agents disclosed Thursday their surveillance of a suspicious shrimp boat paid off with six arrests and the second largest haul of marijuana on record — a 7½ ton seizure, or enough to make 8,730,000 cigarettes.


IT'S HARD TO FIND, BUT WORTH IT!
Shangri La
DINING LOUNGE
Polynesian and Chinese
LUNCH—DINNER
Fri.—Sat., 'til 1 a.m.
732 Johnson
384-7811

IN CONCERT
LIGHTHOUSE

With Special Guest Stars TOM NORTHCOTT and Magical Mystery Illusionist DOUG HENNING
SATURDAY, JUNE 23, 9:00 P.M.
VICTORIA MEMORIAL ARENA
All tickets $3.50. Advance tickets now available from Memorial Arena and McPherson Playhouse Box Office.

BARBARY BANJO
PRESENTS...
THEY ARE BACK!!!
- Chris
- Ron
- Bob
- Lann

FRIDAY and SATURDAY NIGHTS
THE PASADENA RAG TIME BAND
RESERVATIONS CALL 388-6239
CHARGEX
31 Bastion Square
Downstairs, Board of Trade Bldg.
ADDITIONAL PARKING YATES STREET PARKADE

Commodore Productions Presents
WOODY HERMAN
AND HIS THUNDERING HERD
In Concert
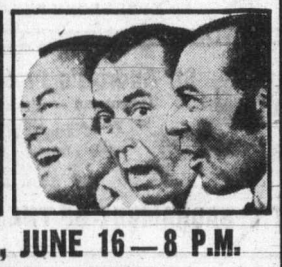
SATURDAY, JUNE 16—8 P.M.
MEMORIAL ARENA
Tickets $5.00, $4.00, $3.00
Available at Memorial Arena Box Office

Smitty's
FULL DINING and BANQUET FACILITIES with TWO LOCATIONS TO SERVE YOU
"THIS WEEKEND" SPECIAL
BREADED VEAL CUTLETS
Garlic bread, Potato, baby carrots, cole slaw.
2.75 Per Person
Smitty's PANCAKE HOUSE AND RESTAURANT
"Bring the Whole Family"
850 DOUGLAS STREET 383-5612 or BASTION SQUARE 1150 GOVERNMENT or Langley Entrance 385-7745
"Everybody's Favorite Across Canada"

Victoria's Unique Hungarian Restaurant
Gold Cup
FATHER'S DAY "WEEKEND SPECIAL"
Hungarian Goulash
Green Salad
ROAST PRIME RIBS OF BEEF au jus with Baked Potato, Garden Fresh Vegetables, Garlic Bread, Deep Fried Ice Cream for Dessert
$3.45 Per Person
Or Try Selections from Our Exciting New Menu
Serving Dinner 5 p.m. Daily Including Sunday
1122 Yates 383-4732
AMPLE FREE PARKING

SOMETHING SPECIAL
Lee's Original Chinese Smorgasbord
* LUNCHEON SMORGASBORD 12 - 2:30, Mon. through Sat. $1.65
* DELUXE SMORGASBORD 5 p.m. - 9 p.m. Daily $3.50
* MIDNITE SMORGASBORD 11 p.m. 'til 2:15 a.m. Thurs., Fri., Sat. Only $2.25
Lee's CHINESE FOOD
1410 BROAD ST. (NEAR CITY HALL)
Complete Catering Service
Free Home Delivery
385-6764

LITTLE DENMARK Restaurant
International Cuisine
11:30 a.m. to 2 p.m.
5 p.m. to 11 p.m.
Sun. 5-9 p.m.
CLOSED MONDAYS
312 Cook 383-8522

CREST MOTOR INN
BUSINESSMEN'S LUNCHEON 11:30 a.m. to 3:00 p.m. Featuring Daily Specials
PROVINCIAL DINING ROOM AND COFFEE SHOP
OPEN WEEKDAYS 7 a.m.-10 p.m.
SUNDAYS and HOLIDAYS 8 a.m.-10 p.m.
386-2421
544 BELLEVILLE ST.
Facing the Inner Harbour

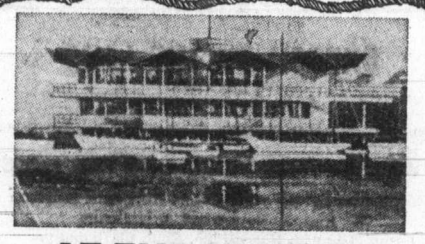
AT THE MARINA
ENJOY OUR FAMOUS
Alaska King Crab Legs
The BENNETT Family OAKBAY MARINA Restaurant
Reservations 598-4511

LARGE FAMILY SIZE 18"
PIZZA SALE
$3.95 Reg. $4.95
Your Choice of Any 3 Toppings
"SALE ENDS TODAY"
PIZZA PIEMAN
AVAILABLE AT ALL FOUR LOCATIONS
- Town and Country Shopping Centre, 383-1177
- 2187 Oak Bay Ave. 592-2404
- 916 Esquimalt Road 382-3177
- Colwood Shopping Plaza, 478-1711

HONG KONG TAILORS
Office P.O. Box K-1583 KOWLOON, HONG KONG
IN VICTORIA JUNE 16, 17, 18 SAT. SUN. MON.
SUITS $60 up
Hand-tailored, custom styled to your measurements. Over 6000 worldwide imported fabrics to choose from, including wide range of exciting double knits for men's suits and sport coats. Also displayed: Ladies' beaded dresses, cutwork dresses, Chinese dresses etc., etc.
SHIRTS MADE TO MEASURE $6.50
SPORTS JACKETS $47.00
PURE VICUNA TOP COATS $120.00 (Men's or Ladies')
TUXEDOS $75.00
Visit or call for appointment Mr. M. Richard Open 10 a.m. to 8 p.m.
IMPERIAL INN Douglas at Discovery Sts. 382-2111

The Victoria Conservatory of Music
(Robin Wood, F.R.A.M.—Principal)
Invites You to
OPEN DAY
Saturday, June 16, 2:00 - 5:00 p.m.
Craigdarroch Castle
1050 Joan Crescent
Continuous Program of Events—Orchestra, Ensemble, Choir
Susuki Violin—Introduction to Kodaly System
Individual and class teaching of all instruments will be demonstrated. Opportunity to discuss schedules, instruction programs, and to register for 1973-74.
Refreshments
See and Hear Your Conservatory in Action!
Guests of Honour:
Dr. and Mrs. Murray Adaskin
*If, during the past year, you have helped us either financially or with your time and effort, we want you to know that we are grateful for your generous support.*
THE AIM OF THE CONSERVATORY
To present a comprehensive music education program in an atmosphere providing a rich musical environment for its students.
Detach and Mail to:
VICTORIA CONSERVATORY OF MUSIC
1050 Joan Crescent
Please send further details of membership in the Victoria Conservatory of Music Society.
From: NAME
ADDRESS
TELEPHONE NO.

Be safe. Be sure. Invest in 'B' Fund.
A high income investment in bonds.
Smart people invest their money where they can be sure of it.
Royal Trust 'B' Fund is invested in bonds of corporations and governments. 'B' Fund is backed by Royal Trust investment expertise and pays a high income quarterly.
Royal Trust 'B' Fund has no sales commissions or withdrawal charges. If you want your money, you can get it by giving a few days notice before the end of any month.
I'm interested in the income and security of 'B' Fund. Please send me details. I understand there is no obligation on my part.
Name:
Address:
Telephone:
'B' Fund.
Royal Trust
Royal Trust Bldg., 1205 Government St., Victoria, B.C., 388-4311
Other offices in Kelowna and Vancouver

# Man's Toughest Problems Come from Within

By Dr. Frank S. Morley

There is no man who looks honestly at his life who does not ask himself, "How could I have been so stupid?"

Most of a man's troubles begin within himself. Like the prodigal son in the parable of Jesus, he takes his life in his two hands and deliberately ruins it, ending up eating the husks of life. It is as if he had a second self that plotted against the sane, constructive self.

Hall Caine has a story about a man who had an enemy who burned his crops. He lay in wait for him one night. When he seized the man, he found it was himself.

Asked what character he disliked most, Charles Kingsley replied, "My own." Hasn't everyone felt at some time or other a self-disgust not so much with his sin as his stupidity?

*Voice of One*

A poet named Sill told of a monarch's command to the court jester to make a prayer.

"He bowed his head, and bent his knee upon the monarch's silken stool; his pleading voice arose, 'O Lord, Be merciful to me, a fool!' "

Of a political assassination by Napoleon, Metternich remarked that it was worse than a crime; it was stupidity. There must have been many times in exile that Napoleon groaned, "God, be merciful to me, a fool!"

Our world has unlimited reason for such a prayer. What a mess men make of this good earth!

Dr. L. P. Jacks said of the world war, "I cannot get away from the feeling that I am in the presence of a colossal stupidity."

Who could look at the arms race, pollution, the bombings in Ireland, the Vietnam War, the Watergate scandal, and the tragedy that has destroyed British political careers without such a feeling?

Bunyan tells how the Pilgrim met some people from the Town of Stupidity and he told them that their town was more dangerous to mankind than the City of Destruction itself.

Hitler boasted, "I think with my blood." Stalin said when a man's ideas were too strong for you, strike at his skull.

Khrushchev blamed the Hungarian uprising on the intellectuals and said that if he had a chance to shoot them "my hand would not tremble."

Walter Bagehot, who wrote so intelligently on constitutional matters, thought stupidity was the source of England's strength. "I need not say that, in real sound stupidity the English are unrivalled. In fact, what we approbiously call stupidity . . . is nature's favorite resource for preserving steadiness of conduct and consistency of opinion." What a stupid remark!

The story of the prodigal son says that "he came to himself." He suddenly became sane. H. G. Wells wrote about "a world gone sane." What a wonderful world that would be!

## Popular One-Man Crusade

# *Pastor's Love Goes Out on Air*

LOS ANGELES (AP) — The message is love. Love your family. Love your friends. Love your enemies. Love yourself.

Man: "You know, sometimes I think that nobody loves me."

Child: "I will love you, you think of that."

Chorus: "Come on, break down and love like a kid again."

This campaign, broadcast nationally on radio and television, comes from a tiny office in the garment district that looks like a nostalgia buff's dream come true. There, amid old radios and phonographs and posters, Rev. Edward Wrobleski runs a one-man crusade for love.

Wrobleski, of the Franciscan Communications Centre uses his minuscule budget with the skill of a Madison Avenue agency to get his message of love aired on more than 3,500 radio and 750 television stations. The spots run from 10 to 60 seconds.

The messages, mostly conversations with children, are so popular in some cities that listeners call the stations and request them.

Wrobleski estimates that not even the largest advertiser could afford all the time he gets free. Colorful packaging, love posters and other attention-getters help him compete with more than 200 other public service campaigns clamoring for free air time.

"That'll get their attention," he said. "But ultimately it comes down to whether it's good or not. If it's good they'll use it."

Wrobleski, a Paulist priest, was loaned to the Franciscans nearly four years ago to devise a new radio campaign. "The Franciscans had been doing radio for 25 years, but most of it was relegated to ghetto-fringe or off-peak-time," he said.

"It took three months to figure out a campaign. The first question was, what is the need? We looked into the drug problem, the breakdown of authority. But something was already being done about them.

"Then we got to thinking. Why is there a drug problem or racial bigotry? It came down to a lack of genuine love for each other. That's why we started the love campaign. It's really an attempt to take some aspect of love and make it real and practical."

## Sidney Pair To Work For Missions

A Sidney couple will take a crash course in Swahili at Nairobi University before entering the missionary field in Kenya.

Rev. Douglas Lynn and his wife, Lowana, of the Pentecostal Assembly of God, Sidney, will leave the church Thursday. In September they will enter Nairobi University.

Their missionary work will take them to Bungoma, Kenya, where they will minister to the 500,000-strong Bungoma tribe for four years. Their small daughter Carlene will accompany them.

Succeeding Lynn in Sidney will be Rev. Ed Pahl, who has been pastor of the Pentecostal Church in Quesnel.

The Pahl family will arrive the first week in July. Brian Holmes of the Sidney congregation said this week.

Pahl, his wife and three children are hoping to buy a new home in the Sidney area, Holmes said, because the old parsonage and church will be up for sale soon.

The congregation is in the midst of a new building program, he said, on property that has been acquired near MacDonald Park.

## *Presbyterian Followers Diminishing*

TORONTO (CP) — Presbyterian Church in Canada membership declined by 3,922 last year while the number of ministers increased by four.

A statistical report presented by the church's clerks to the general assembly said membership at the end of 1972 stood at 179,267 and the number of ministers at 870. There are 1,071 congregations, some joined in multiple charges and served by one minister.

## Caustic Soda Pollutes River

BOGOTA, Colombia (UPI) — Waters of the Medellin River have been contaminated by a caustic soda spill, authorities warned. A truck bearing eight tons of caustic soda fell into the river at Alto De Minas, five miles south of Bogota, and cases bearing the substance shattered.


Kmart
A Division of the S. S. Kresge Company Limited

DISCOUNT BOMBSHELLS

ON SALE SAT. ONLY FROM 9 A.M.
While quantities last

MEN'S
WORK PANTS
100% cotton drill, reinforced stitching. Sizes 32 to 42.
SPECIAL DISCOUNT PRICE
2.37

MEN'S
WINDBREAKERS
Poplin, showerproof, assorted fashion colours.
Reg. K-mart values to 12.83.
Special Discount Price
7.99

MEN'S
KNIT SHIRTS
Short sleeves, Wallace Beery style, Polyester and cotton blend. Sizes S. M. L. Reg. Kmart price 5.32.
Special Discount Price
3.44 each

RHYS DAVIS
STRIP TEASERS
Strip, super strip, herring, minnow and super minnow.
SPECIAL DISCOUNT PRICE
89¢ each
limit: 6 per adult customer

Alpha
TROLLING REEL
5-inch reel, plastic spool, made in Australia.
Reg. K-Mart price 5.97.
Special Discount Price
3.87

MEN'S
COLOURED BRIEFS
Cotton and nylon blend, assorted fashion, colours and sizes. Reg. Kmart price 1.50
Special Discount Price
2 for 1.93

FROM OUR DELICATESSEN
PIZZA SPECIAL
Special consists of 1-12" pepperoni and 1-9" cheese pizza.
Limit 4 per customer.
Both only 1.39

Kmart UNIVERSITY HEIGHTS SHOPPING CENTRE
3986 SHELBOURNE ST., (SAANICH) VICTORIA, B.C.
OPEN 10 a.m. to 10 p.m. Mon. — Fri. Sat. 9 a.m. to 10 p.m.



FREE METHODIST
1620 Cook St. at Balmoral
Philip Calkins, B.A., M.A., Pastor
11:00 and 7:00
WHEN THE LORD COMES

THE CHURCH OF OUR LORD
Humboldt at Blanshard Street
11:00 a.m.—Morning Prayer
Rt. Rev. Gordon R. Stacey, D.D.
THE REFORMED EPISCOPAL CHURCH

CHRISTIAN REFORMED
Agnes and Glanford
WORSHIP SERVICES
10:30 a.m.
7:00 p.m.
THE EVENING SERVICE
will be held at
BEACON HILL PARK
Cameron Band Shell
Minister: P. W. DeBruyne, B.A., B.D.

TRINITY
PRESBYTERIAN CHURCH
2964 Tillicum at Walter
11:00 a.m.—
'THE GOD WHO PERSUES'
Church School Awards
Coffee Hour
Rev. G. D. Smith, M.A.

SAANICH COMMUNITY
(Affiliated with Mennonite Brethren)
1744 FELTHAM ROAD
Gordon Head Recreation Centre
10:00 a.m.—FAMILY WORSHIP
BIBLE CLASSES
G. L. Braun — 477-6111

CANADIAN CATHOLIC CHURCH
SHELBOURNE at KINGS
Non-Denominational
A SOUL HEALING MESSAGE
ORIGINAL CHRISTIAN DOCTRINE
Sunday Services: 11 a.m., 7:30 p.m.
Early Morning Prayers: 7:30 a.m.
Adventures in LIVING
Every Wednesday Evening at 8 o'Clock

CHRISTADELPHIAN
1396 McKenzie Ave.
Sunday School—9:30 a.m.
11:00 a.m.
Breaking of Bread
Lecture D.V.
7:30 p.m.
FROM ADAM TO EVE
D. SHRIMPTON

THE SALVATION ARMY
Citadel Corps—757 Pandora Avenue
Major and Mrs. Don McMillan, Corps Officers
9:45 a.m.—Sunday School
11:00 a.m.—"FATHER HEART OF GOD"
7:00 p.m.—"BEING DECISIVE"
Hear the Band and Songsters

KNOX
PRESBYTERIAN CHURCH
2964 Richmond Avenue
11:00
"GOOD MORNING, DAD!"
12 Noon — Fellowship Coffee Hour
Rev. A. M. Beaton, B.A., Minister

CATHOLIC CHURCH
ST. ANDREW'S CATHEDRAL
Blanshard at View
Saturday Evening Mass 5:00 p.m.
Sunday Masses 8:00, 9:30, 11:00 a.m., 12:30 noon and 5:00 p.m.
Weekday Masses 8:00 a.m. and 12:15 p.m.

CHURCH BY THE LAKE
(Elk Lake Baptist)
Pat Bay Highway, at Elk Lake
11:00 a.m.—Morning Worship Service and Sunday School
11:00 a.m.—CAMP SUNDAY AT ELK LAKE
Representing Sylvan Acres Camp, Rev. Jack Bingham
Mr. Norman Barton and A. E. Deans.
Camp Msic with Harry Pike, Keith Clark and the Young People.

EMMANUEL
BAPTIST CHURCH
2121 CEDAR HILL CROSSROAD
Pastor: Norman K. Archer, B.D., A.L.B.C.
Lay Minister: Karl Janzen
Youth Minister: Norman Barton, M.A.
9:30 a.m. Family Service
11:00 a.m. Morning Worship
MOSES, MAN OF ACTION (3)
"THAT OLD BURNING BUSH"
Evening Celebration—7:15 p.m.
REBEL WITH A CAUSE (26)
"TREE TRUNKS WALKING"
Pastor Archer preaching at all three services.

CENTRAL
BAPTIST CHURCH
833 Pandora Avenue Pastor, Rev. R. D. Holmes, B. Th.
"We preach Christ crucified, risen and coming again."
9:45 A.M.—Family Bible School
(Classes for every age)
11:00 A.M.—THE WORK OF FAITH—NOAH
Studies in The Heroes of Faith (No. 3)
7 P.M.
FESTIVAL OF CHOIRS
JUNIOR, YOUTH, MALE AND ADULT CHOIRS
Congregation participation
Join us for this Service of Praise

Key 73
Calling Our Continent to Proclamation

NAZARENE
2571 Quadra Street
Rev. W. F. Bahan, Th.B., B.A.
Pastor
Sunday Services:
Sunday School—9:45 a.m.
Morning Worship
9:00 and 11:00 a.m.
Evening Worship—6:00 p.m.

VICTORIA TRUTH CENTRE
Science of Thought
Dr. Emma M. Smiley, Minister
11:00 a.m.
Rev. C. C. Harrington
"AN OUNCE OF PREVENTION"
7:30 p.m.
"WHAT IS LIFE?"
11:00 a.m.
Children's Church and Young People's Society
1201 Fort St. All Welcome

CHRISTIAN SCIENCE
First Church of Christ, Scientist
(A branch of The Mother Church The First Church of Christ, Scientist, in Boston, Massachusetts)
Chambers Street and Pandora Avenue
Elevator Available
SUNDAY SERVICE
9:30 and 11:00 a.m.
Subject:
"GOD THE PRESERVER OF MAN"
Sunday School 9:30-11 a.m.
Testimony Meeting Wed., 8 p.m.
FREE PUBLIC READING ROOM AND LENDING LIBRARY
1210 BROAD STREET
ALL ARE WELCOME
Christian Science Radio Series
'THE TRUTH THAT HEALS'
Sunday 8:45 a.m.
CFMS 98.5 mgs. Chan. 12 Cablevision

1923 1973 Glad Tidings
Remember... the way ... God led
VICTORIA B.C.
FULLY SPIRIT FILLED TIDINGS
Pastors:
Rev. Paul Hawkes, B.D.
David L. Ball, B.A., B.Ed.
9:45 Christian Education Hour
Let the Bible lead you to a life of lasting worth.
11 a.m.
Guest Preacher
REV. ALLON HORNBY
7 p.m.
* Choir and Band
* Special Music by the Hornby's
* REV. HORNBY
Visitors Welcome!
Glad Tidings
Pentecostal Church
842 North Park

WORLDWIDE CHURCH OF GOD
Affiliated with Ambassador College
SERVICES SATURDAY, 10:30 A.M.
2750 QUADRA ST., VICTORIA, B.C.
Minister: Mr. R. L. Howe Phone 477-4065
Listen to World Tomorrow, Broadcast 10:30 Nightly, CJVI

THE BRITISH-ISRAEL WORLD FEDERATION (Can.)
VICTORIA BRANCH
PUBLIC MEETING
Sunday Afternoon, June 17th, 1973
in the DOMINION HOTEL, at 3 p.m.
MR. E. W. ABRAHAM
"MOUNTAINS IN ISRAEL'S STORY"
Radio B'casts every Sunday 10 a.m. and 10:15 a.m. on KARI (550)

North Douglas Pentecostal Tabernacle
Douglas at Canterbury
Pastor: Rev. Harold Pendray
9:45 a.m.—Sunday School
11:00 a.m.—Dr. Ken Birch
Toronto, Ontario
7:15 p.m. — THE GOSPEL RHYTHMAIRES
EVERYBODY WELCOME

St. Andrew's Presbyterian Church
Downtown — Douglas at Broughton
The Rev. Bruce J. Malloy, M.A., B.D., M.Th.
9:45 a.m.—Bible Study (Kirk Hall)
11 a.m. and 7 p.m.
THE SACRAMENT OF THE LORD'S SUPPER

VICTORIA ALLIANCE CHURCH
1792 Townley Street — Telephone 592-1821
Pastor: Rev. H. G. Clark
9:45 a.m.—Sunday School Hour. A class for every age.
11:00 a.m.—Worship Hour (Reception of new members)
7:00 p.m.—Sermon: "MY FATHER THE HUSBANDMAN"
Sacred Concert with "Perlita Lim" on Friday, June 22nd, 8:00 p.m.
All Welcome

QUEEN'S AVE. APOSTOLIC
J. D. Francis: Pastor
Phone 477-6070
804 Queen's Ave.
• 10:30 a.m., 7 p.m. •
— Ephesians Chapter Five —
"CHRIST AND THE CHURCH— A PATTERN FOR THE FAMILY"
—Pastor preaching
8:45 p.m.—AFTERGLOW—Coffee
Tues., 7:30 p.m.—"REVELATION"

TRINITY CHRISTIAN CENTRE
Ryanor and Fullerton
Pastor: Harold Bredesen
The Difference Is Worth the Distance
9:30 a.m.—Sunday School for all ages
11:00 Rev. Harald Bredesen on:
Touchstone of Spiritual Success
7:00 KEITH COOPER
Calypso Star from Jamaica, shares Jesus in word and song
"The liberal soul shall be made fat: and he that watereth shall be watered also himself" Prov. 10:25

Visiting Pastor

# Ireland Insight

An Irish Methodist minister will take the pulpit of James Bay United Church from July 8 to Aug. 12,, Rev. K. M. Wood, the church's pastor, announced this week.

Rev. Thomas Kyle of Dromore, County Down, North Ireland, has served in both the north and the south, recently in Dublin and Belfast.

A former governor of Wesley College, Dublin, he has been active in work with young people and in evangelistic campaigns.

"Experience working at nights on the streets of a large city among rioters gives Mr. Kyle a deep insight into some problems facing Ireland at present," Wood said.

The minister and his wife will be staying at 192 St. Charles, phone 388-6898.

**DIAL-A-THOUGHT**
**DR. J. B. ROWELL**
**384-8713**
Pastor Emeritus, Central Baptist Church, Victoria, B.C.

—Colonist photo by Alex Barta

*Walker, left, and Rennison at lich-gate*

Memory of Pioneers

# Lich-Gate Ceremony

A community project in Cordova Bay — a lich-gate at the entrance to the churchyard of St. David's-by-the-Sea in memory of the area's pioneers — will be dedicated at the 10:30 a.m. Sunday service in the church.

Grade 11 and 12 students of Claremont senior high school have just completed the roof, seats and other woodwork for the gate under the direction of teacher Geoffrey Rennison. Stonework was done by Jaco Ltd.

Architect B. L. Peterson designed the lich-gate so that it would not only be historically correct but would also serve as a shelter for bus passengers and as a resting place for elderly people carrying their groceries home.

Members of the church committee hauled the stone, mixed the cement and laid the foundations.

The rector, Rev. Gordon Walker, will dedicate the gate Sunday morning to the memory of Cordova Bay pioneers, including specifically the late George Stark McMorran.

McMorran opened his first store in the wilderness of Cordova Bay, in the horse-and-buggy days, to supply milk, eggs and bread to the few families living and farming in th area. The date was May 24, 1919.

Among those early families were the Kellows, Johns, Catteralls, Feltoes, Tways and Elliotts.

Financing of the project is being handled by St. David's Women's Guild, under its president, Eva Mary Lewis, and is being augmented by a memorial gift from Mrs. George Stark McMorran.

The rector said Thursday that, because of a shortage of cedar shakes, the students working on the project handled the whole process from felling a tree to cutting the shakes.

The idea of a memorial lich-gate was adopted by St. David's church committee on the suggestion of lay reader John Lort.

Walker explained that such gates are found at the entrances to the churchyards of may historic churches in England.

The word "lich" is an old English word meaning corpse or body, and the lich-gate was where the coffin was placed awaiting the clergyman's arrival. Such gates usually have a seat or resting place for a coffin and a roof to protect the pallbearers.

*Cameron Bandshell*

# Park Services Start Sunday

Open air gospel services in Beacon Hill Park, now in their 31st successive year, will begin at 7 p.m. Sunday and will continue each Sunday to the end of August.

The services, under the sponsorship of Park Services International, will be held at the Cameron Bandshell.

The services are designed to appeal to those who like to worship in the open air during the warm summer months and to people just enjoying the beauty and peace of the park. Frank Hunter, chairman, said this week.

Each service will be conducted by a different church or group. In charge of the first service is the First Christian Reformed Church.

The pastor, Rev. Peter DeBruyne, will preach, and the church's 30-voice Credimus young people's singing group will perform.

On successive Sundays the services will be conducted by Glad Tidings Pentecostal Church, the Salvation Army, Free Methodist Church and Evangelical Free Church, Emmanuel Baptist, Central Baptist, Shantymen's Christian Association and Gosworth Road Community Church, The Gideons, First Church and Esquimalt Church of the Nazarene, Victoria Alliance Church, and St. Andrew's Presbyterian Church.

# Oak Doors Honor Ex-Rector

A former rector of St. Mary's Anglican Church, Oak Bay, the late Archdeacon A. E. de Lisle Nunns, will be honored at the 11 a.m. service Sunday in the dedication of a set of oak doors for the chapel.

The doors were designed by Victoria architect John Wade.

Nunns was rector of St. Mary's from 1924 to 1957. He was an honorary canon of Christ Church Cathedral and archdeacon of Victoria.

A native of Ireland, he served as curate at Londonderry from 1909 to 1913 following his graduation from Trinity College, Dublin. He came to this area in 1913 and was vicar of Metchosin until 1916 when he became rector of South Saanich.

He returned to Ireland in 1919 and stayed for five years before coming to St. Mary's.

# Civic Workers Walk Off Job

MAPLE RIDGE, B.C. (CP) — Municipal employees at this community east of Vancouver walked off the job at noon and set up picket lines outside all public buildings to support demands for a 28 per cent wage increase in a two-year contract.

# Centre Opens

A summer drop-in centre for teenagers has been opened at Emmanuel Baptist Church, 2121 Cedar Hill Cross Road.

It started last week and runs from 7:30 to 11:30 p.m. Monday through Friday. It's called the Smile Centre.

One of the teenagers who go to the centre is Josie Drummond, a Mount View high school student. This is how she summed it up:

"What can you do there? Well, you can participate in a vast array of activities such as sports (basketball, badminton, etc.) in the gym. You can take part in games, crafts, discussion groups, personal counselling. There are food, music, a library, films and special interest groups such as music and drama."

"It's more than just a place to go," Josie said. "You will find there people who are genuinely concerned about you."

## CITY AND DISTRICT CHURCHES

**GOSPEL CHAPELS**

**OAKLANDS CHAPEL**
Fernwood and Cedar Hill Road
Sunday—
9:30 a.m.—Breaking of Bread
11:15 a.m.—Family Bible Hour Speaker: Mr. John Williams.
7:00 p.m.—Evening Service Speaker: Mr. O. T. Horton.
Thursday—
8:00 p.m.—Prayer and Bible Study

**SOCIETY OF FRIENDS**

SOCIETY OF FRIENDS (Quakers)
MEETING FOR WORSHIP
SUNDAY, 11 A.M.
VISITORS WELCOME
1831 FERN STREET

**PSYCHIC SCIENCE**

VICTORIA CENTRE OF PSYCHIC SCIENCE
819 Fort Street
Fellowship: Sundays 11 - 12:30 p.m.
Healing: Mondays 7 - 9 p.m.
Sunday, June 17.
Mrs Lily Fountain, lecture.
Mr. Haig Robinson, psychometry.
Children's Fellowship, 4 - 12 years.
Wed. afternoon, June 21, 1:30 to 3:15.
Personal readings through E.S.P.
Refreshments.
Door Prizes. Set Donation.

**EVANGELICAL FREE CHURCH**

PARKDALE EVAN. FREE CHURCH
3281 Harriet Road 382-7531
SUNDAY
Sunday School—10:00 a.m.
Morning Worship—11:00 a.m.
Evening Worship—7:00 p.m.
Pastor, Carl Klassen
479-4431 384-3646

**CHURCH OF CHRIST**

CHURCH OF CHRIST
3460 Shelbourne Street
Bible Classes, 9:45 a.m.
Morning Worship, 11:00 a.m.
Evening Worship, 7:00 p.m.
479-4819 — 477-6459

**SPIRITUALIST**

OPEN DOOR SPIRITUALIST CHURCH
1600 Cook.
Sunday, 7 p.m.—TRANCE Address, by Mrs. G. Corrigan.
Wed., 8 p.m.—Rev. E. Ralph. Healing.
ATTEND THE FRIENDLY CHURCH

**LUTHERAN**

LUTHERAN CHURCH OF THE CROSS
Cedar Hill and Cedar Hill Crossroad
Alfred J. C. Johnson, Pastor, 477-3851
10:00 a.m.—Divine Worship Service
11:00 a.m.—Sunday School and Bible Class.
The Church Where Families Worship Together.
Evangelical Lutheran Church of Canada (E.L.C.C.—formerly A.L.C.)
Visitors Welcome

REDEEMER LUTHERAN CHURCH
Missouri Synod
Jenkins and Jacklin—Colwood-Langford Area
11:00 a.m.—Morning Worship
PEACE LUTHERAN CHURCH
2295 Weller Avenue, Sidney
9:00 a.m.—Morning Worship
Rev. R. Koch, 383-7077

GOOD SHEPHERD LUTHERAN CHURCH
2815 Cedar Hill Road
Rev. Fred Knebel, Pastor
10 a.m.—English Service
11 a.m.—German Service
11 a.m.—Sunday School

CHRIST LUTHERAN CHURCH OF THE REFORMATION
Worshipping at McCall's Chapel
Johnson and Vancouver Streets
Victoria, B.C.
Pastor, R. W. Goetjen (vacancy pastor)
Worship and Sunday School at 7 p.m.

HOPE LUTHERAN CHURCH
MISSOURI SYNOD
1924 Carrick Street at Dean Avenue
The Rev. L. M. Carlson, Pastor, 592-2308
Sunday School and Bible Class 10:15 a.m.
Worship Service 11:00 a.m.
A Church of "The Lutheran Hour" and "This Is the Life"

GRACE LUTHERAN CHURCH (L.C.A.)
1273 Fort Street
(Across from Central Junior High)
Pastor: Rev. David H. Metzger
Church Phone: 383-5256
Organist: Mr. Jim Picken
10:00 a.m.—Sunday School
11:00 a.m.—The Service
Bible Study: Wednesday, 10 a.m.
O Come Let Us Worship The Lord!


**OPEN AIR SERVICE**
**BEACON HILL PARK**

Announcement is made that Sunday evening Christian Gospel Services for the thirty-first year will be held, rain or shine, at the Cameron Band Shell, Beacon Hill Park, to the end of August, commencing:

**SUNDAY, June 17, at 7:00**

Church in Charge:
**The First Christian Reformed Church of Victoria**
Speaker: The Pastor, Rev. Peter W. DeBruyne

Supported by the Church's 30-voice "Credimus" Young People's Singing Group, with G. W. Kuyvenhoven as Pianist.

EVERYONE IS INVITED TO ATTEND.
Auspices: Park Services Interdenominational.

**BEDDING PLANTS**
Still a good selection of all your favorites.

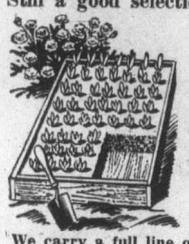

Bedding plants in Marigolds, Petunias, Salvia, Portulaca, Nemesia, plus many more. PER PACK 69¢

**GERANIUMS**
4" Select Plants. Each 79¢
Bedding Size. Dozen $5.00

Shop 7 Days a Week
Mon., Tues., Sat. 9 to 5:30
Fridays 9-9
Sun. 10-5
At the store "where gardeners shop for every bloomin' thing."

We carry a full line of all lawn and garden Fertilizers, Insecticides, Tools, Hoses and Sprinklers.

**ROYAL OAK GARDEN CENTRE AND FLORIST**
4456 West Saanich Road—In the Royal Oak Shopping Centre. 479-1116

**FATHER'S DAY TRADE-IN SPECIAL**

UP TO $200.00 TRADE-IN ALLOWANCE
ANOTHER FIRST FOR CHEW'S TV
ZENITH®
The quality goes in before the name goes on®

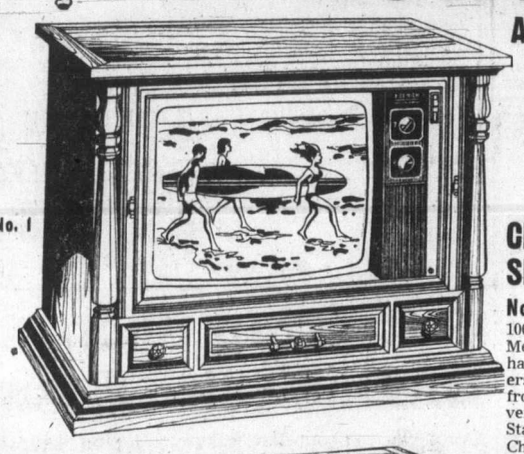

No. 1

**CHOOSE FROM THESE AND OTHER SETS ON DISPLAY IN OUR STORE**

**No. 1 — The Virgil D4758 26" Zenith Color**
100% SOLID STATE.
Mediterranean styled console. Full base, casters. Select hardwoods frame simulated slate top. Genuine wood veneers and select hardwood solids, exclusive of decorative front and overlays, with the look of fine distressing. Pecan veneers (D4758P). Solid-State Titan 200 Chassis. Solid-State Super Gold Guard Tuner. Chromatic Tuning. $1050

No. 2

**No. 2 — 25" Zenith Super Chromacolor**
- Brilliant Color Picture
- One-button Chromatic Tuning
- Over 90% Solid-State Chassis

The HILLSDALE (S2966W) Specially developed model! Distinctive Modern styled lowboy console finished in grained Walnut color. Tiered overhanging top. Tapered legs. Titan 101 Chassis with performance-proved solid-state Dura-Module panels. Solid-State Super Video Range Tuner. Automatic Fine-tuning Control.VHF/UHF Spotlite Dials. in a Zenitah:
5" Round Speaker. All the quality. features you'd expect in a Zenith 679.95

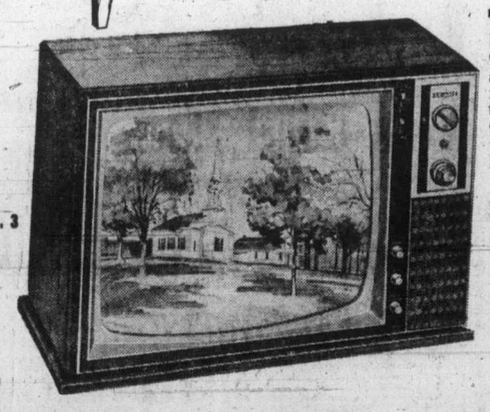

No. 3

**No. 3 — 20" Compact Color TV,**
OVER 90% SOLID STATE.
The CAMERON (S2941W) Sensational value! Specially developed model! Full Zenith quality! Big 20" Super-Screen picture in a compact-size American Walnut color cabinet. Sunshine(R) Color Picture Tube. Titan 101 Chassis. Solid-State Super Video Range Tuner. Customized Tuning. Automatic Tint Guard Control 448.95

**No. 4 — Space Saver 17" Super Chromacolor**
THE LYNDALE (D3721L) Now enjoy Super Chromacolor anywhere in your home . . . kitchen, bedroom, living room or den. Deluxe two-tone cabinet in Beige with contrasting Dark Brown front. Zenith High-Performance Chassis. Super Video Range Tuner. Full Zenith quality through and through. 399.95
Not Exactly as Shown

**Reasons to "Chew's" from Chew's**
- 1—Personal sales and service. (No middle man, our sets are sold and serviced personally by Susan and Wayne Chew).
- 2—Larger Selection.
- 3—24 Hour Repair Service Line.
- 4—Ask anyone who has bought from Chew's. (See our albums of thank-you and appreciation letters.)

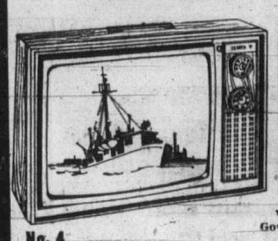

No. 4

WAYNE CHEW
Government Certified Technician

**CHEW'S TV AND STEREO LTD.**
Established in 1959
2280 CADBORO BAY ROAD
HOURS —10 a.m. to 6 p.m. Daily; 10 to 10 Fridays
(Two Blocks East of Oak Bay High School)

SUSAN CHEW

**BUY FROM THE TECHNICIAN WHO SERVES YOU BEST**
Phone 592-2333 Anytime

A warm welcome for you at
**GORDON HEAD PARISH CHURCH**
ANGLICAN Tyndall and San Juan UNITED
9:30 a.m. Family Eucharist Rev. W. J. Lunny, 477-1422
11:00 a.m. "WHAT IS A CHRISTIAN?" Rev. Franck Patterson 477-6505

**ANGLICAN SERVICES**
TRINITY SUNDAY

**christ church cathedral**
Quadra at Courtney
8:00—Holy Eucharist
9:30—Family Eucharist
Instruction: The Rev. Dr. Ken Moss
11:00—Sung Eucharist
Sermon: The Dean
5:15—Family Eucharist
Instruction: The Rev. A. I. Wakeling
7:30—Evensong
Sermon: The Rev. R. C. Crawley
Weekdays
Mattins 9:00 a.m.
Evensong 5:15 p.m.
Holy Communion:
Tuesday 11:00 a.m.
Thursday 7:30 a.m.

Gallery Singers of Vancouver
Frederick Carter, Conductor
Saturday, June 23, 4 p.m.

**ST. JOHN'S**
QUADRA AT MASON
8:00 a.m.—Holy Communion
9:30 a.m.—Family Service
11:00 a.m.—Mattins
Nursery facilities 9:30 and 11:00 a.m.
Sermon:
The Rev. Peter Switzer
7:30 p.m.—Choral Evensong
Wednesday, 8:00 p.m.
Musical Recital
Thursday, 10:30 a.m.
Holy Communion

**ST. MARY'S**
ELGIN ROAD
The Parish Church of Oak Bay
The Ven. Hywel J. Jones, L.Th., Rector
8:30 a.m.—Holy Communion
9:30 a.m.—Family Eucharist
11:00 a.m.—Mattins
Dedication of Archdeacon A. E. de L. Nunns Memorial Doors
Preacher: The Rector
7:00 p.m.—Evensong
Thursday
10:30 a.m.—Holy Communion

**St. George the Martyr**
Cadboro Bay and Maynard Roads
Charles Bishop, Rector
8:00 a.m.—Holy Communion
10:30 a.m.—Choral Eucharist
8:30 p.m.—Vespers

**ST. MATTHIAS**
Richardson at Richmond Ave.
Rev. W. E. Greenhalgh, L.Th. Rector
8:00 a.m.—Holy Communion
10:30 a.m.—Family Service
Presentation of Church School Awards
Thursdays
10:30 a.m.—Holy Communion

**ST. BARNABAS'**
Belmont and Begbie
7:45 a.m.—Mattins, Holy Communion
10:30 a.m.—Procession, Sung Mass
7:30 p.m.—Solemn Evensong and Procession
Holy Communion Daily
Rector: Canon B. T. Page, M.A. 384-2978

**ST. PHILIP'S**
Corner Eastdowne and Neil
OAK BAY
Rector: The Rev. John Vickers
SUNDAY, JUNE 17th
8:00 a.m.—Holy Communion
10:00 a.m.—The Folk-song Eucharist—THE WINDS OF GOD
Followed by Parish Family Picnic at Saxe Point
WEDNESDAY, JUNE 20th
9:45 a.m.—Bible Study
7:30 p.m.—Holy Communion
THE MINISTRY OF HEALING
8:15 p.m.—Bible Study

**ST. LUKE'S**
(Corner Cedar Hill and Cedar Hill X Road)
Rector: The Venerable C. E. F. Wolff
8:00 a.m.—Holy Communion
9:30 a.m.
FAMILY EUCHARIST
11:00 a.m.
MORNING PRAYER
7:30 p.m.—Evensong

**St. Michael and All Angels'**
4733 West Saanich Road
8:00 a.m.—Holy Communion
11:00 a.m. Choral Eucharist and Sunday School
Parish Picnic at Eagle Park following the 11 a.m. service.
Rev. W. J. Hill, Rector
Rev. R. O. Wilkes, Assistant

**ST. PAUL'S**
1379 Esquimalt Road
8:30 a.m.
Holy Communion
10:30 a.m.
Eucharist
Canon G. H. Greenhalgh

**ST. PETER'S**
St. Peter's Road at 3935 Quadra
"Anglican Mission" Sunday
8:30 a.m.—Holy Communion
10:30 a.m.—Morning Prayer
Preacher: The Rector
Church School
Wednesday, 10:30 a.m.—Eucharist
Rev. E. W. S. Gilbert, C.D., B.A., B.D.

**ST. ALBAN'S**
Ryan at Belmont
8:00 a.m.—Holy Communion
11:00 a.m.—Mattins
11:00 a.m.—Holy Communion
7:30 p.m.—Evensong
No Service on Wednesday
The Rev. F. W. Hayes

**ST. MARK'S CHURCH**
Town and Country
Boleskine Road
Sunday School, 11:00 a.m.
Family Service, 11:00 a.m.
Rector: The Rev. Peter Isles

**FIRST UNITED and FIRST BAPTIST CHURCHES**
Quadra at Balmoral
Combined Service till Sept. 2
11:00 a.m.
"THE CENTRAL ACT OF WORSHIP"
Rev. John A. Watson
7:30 p.m.
In the Chapel
Rev. R. A. Faris

**METROPOLITAN UNITED CHURCH**
Pandora at Quadra Street
For a Closer Walk With God
11:00 a.m.
"LARGE LETTERS"
Dr. A. E. King
7:30 p.m.
"BROTHER'S KEEPER"
Rev. Brenda Ferguson
9:30 a.m. CHURCH SCHOOL Promotions in Chapel.
11:00 a.m. Creche and Pre-school.

**CENTENNIAL UNITED CHURCH**
Gorge Road at David St.
Opp. Colony Motor Inn
Minister—Rev. John Travis
11:00 A.M.
"FATHER KNOWS BEST QUERY (?)"
Infant Baptism
Bus Service—Leaves Bank of Montreal, Douglas and Yates at 10:40 a.m. Returns from Church at 12:30 p.m.
Organist and Director of Music: Ian R. Westmacott, A.R.C.T.

**ST. AIDAN'S UNITED CHURCH**
Richmond at Cedar Hill X Road
University Area Church
Minister: Rev. J. Rae Allan
Music Director: Mrs. Vera Barclay
11 a.m.
Morning Worship
2:00 p.m.—Picnic George Pringle Camp
No Sunday School
Nursery Provided

**Oak Bay United Church**
Mitchell and Granite
Rev. D. B. Sparling, D.D.
Organist — R. W. Kroeger
Youth Leader — R. Fuller
10:00 a.m.—Church Service
"INDIAN WHITEMAN"
Dr. Sparling preaching

**FAIRFIELD UNITED CHURCH**
Corner of Moss and Fairfield Road
Rev. H. W. Kerley, Ph.D.
Rev. R. H. Dobson, C.D., B.A.
Organist: I. A. N. Beadle, Mus. D.
11:00 a.m.
Holy Communion

**Belmont Ave. United**
Belmont Ave. at Pembroke St.
Rev. Murray Henderson, B.A.
Phone 386-2624
11:00 a.m.
COMMUNION

**CORDOVA BAY UNITED CHURCH**
5166 Cordova Bay Road
9:45 a.m.—
"THIS AMAZING FELLOWSHIP"
Rev. Franck Patterson, 477-6505

**CADBORO BAY UNITED CHURCH**
2625 ARBUTUS ROAD
10 a.m.
FIRST HAND RELIGION
DR. R. A. (Bob) McLaren (formerly of Naramata)

**JAMES BAY UNITED**
Corner Michigan and Menzies
11 a.m.—Worship Service and Sunday School
Rev. K. M. Wood

# Anderson Predicts B.C. Conservative Collapse

By RODNEY WADE
Colonist Correspondent

PORT ALBERNI — A relaxed and confident David Anderson breezed into Port Alderson breezed into Port Alberni Friday full of predictions of all round political collapse. He also denied any rumors of a Liberal-Tory coalition.

The provincial Liberal leader hammered the B.C. Conservative party and its leader Daryil Warren saying that Warren had nothing to offer and was a sinking man grasping for a life belt.

He was referring to Warren's intentions to seek a seat to the Legislature through the byelection in Kelowna.

"He's having trouble keeping his head above water," said Anderson. "I'm sure he'll lose the election and as a result, the Conservative party will collapse."

Still on the topic of the byelection, the Liberal leader admitted that former premier W. A. C. Bennett's son, Bill, would be an attractive candidate.

"If they lose after putting so much money and Bill Bennet into the riding, I'm sure the Socreds will collapse and come over to us."

Anderson was in Port Alberni attending a $6-a-head Liberal Association dinner.

Earlier Anderson congratulated Premier Barrett on his recent trip to Europe.

"This is Barrett's third trip out of B.C. since becoming premier. You will recall, the first and second to Olympia and Washington, D.C., were disastrous to B.C. interests, as Barrett was manipulated by U.S. politicians — in particular, Senator (Henry) Jackson of Washington State into a position of aiding those Americans who wish to ship oil down the B.C. coast in supertankers.

"On his third trip it appears that he has done much less harm to our province." Anderson said he regretted that more information was not forthcoming on the proposed steel mill.

"Hawker Sidley once had a steel mill in Nova Scotia and lost money hand over fist," said Anderson. "I trust the premier is not serious about them coming to British Columbia."

*Anderson*

Anderson also noted the extremely disappointing performance of the "mini-mill" in New Zealand, and urged the government to have a look at the New Zealand experiment before proceeding in B.C.

"I can't for the life of me understand why Barrett wants to have British Steel buy out some of the existing Canadian ownership at Sukunka. Surely foreign capital is not necessary when Brascan, a Canadian company, is now owner of 60 per cent.

"This is one of the most curious aspects of Barrett's attitudes to foreign capital. Apparently he prefers foreign capital in partnership with the government of British Columbia over native Canadian capital in partnership with the government.

"The best role of private British Columbians, as he sees it, is apparently to provide tourist facilities for foreigners, where British Columbians will be employed as chambermaids and bellhops by foreign travellers."


RENT-TO-OWN
ELECTROHOME COLOR TV
From Only 18.89 per month
3 Year Guarantee All Parts and Labor
CITY CENTRE TV
3970 Shelbourne 477-6971 next to Kmart in the Mall 10 a.m. to 10 p.m. daily

ALGINURE
Hard To Beat Value
Special Sale Sat. June 16.
½ GAL. 80 fl. oz. 5 lb.
Reg. $2.75 Special $1.49
Also free sample bottle.
This offer good while supplies last. Available at: Link Hardware, Gorge at Tillicum, Beacon Ave., Quadra St. Bordens Merchantile Quadra St., Mitchell & Anderson, Beacon St. Clark & Cordick, Douglas St. Cedar Hill Nursery and Garden Shop, Shelbourne and Cedar Hill X Rd. H.B.C.


## CBC Children's Shows

# *Advertising Out*

OTTAWA (UPI) — The Canadian Broadcasting Corporation Friday announced a ban on all commercials during or even adjacent to programs intended for children 12 years of age and under.

Appearing before the House committee on broadcasting, film and assistance to the arts, CBC president Laurent Picard said the move involved a loss of between $2¼ and $2½ million, including approximately $1¼ million in commercial revenue and a further $1 million for replacement of program content.

Picard asked that Parliament finance the removal of the commercials.

While saying that research did not indicate the advertising was harmful to children, Picard said the CBC did feel it was part of its social responsibility not to continue the commercials.


JEUNE BROS. FOR HIKING



EATON'S
Store Information 382-7141

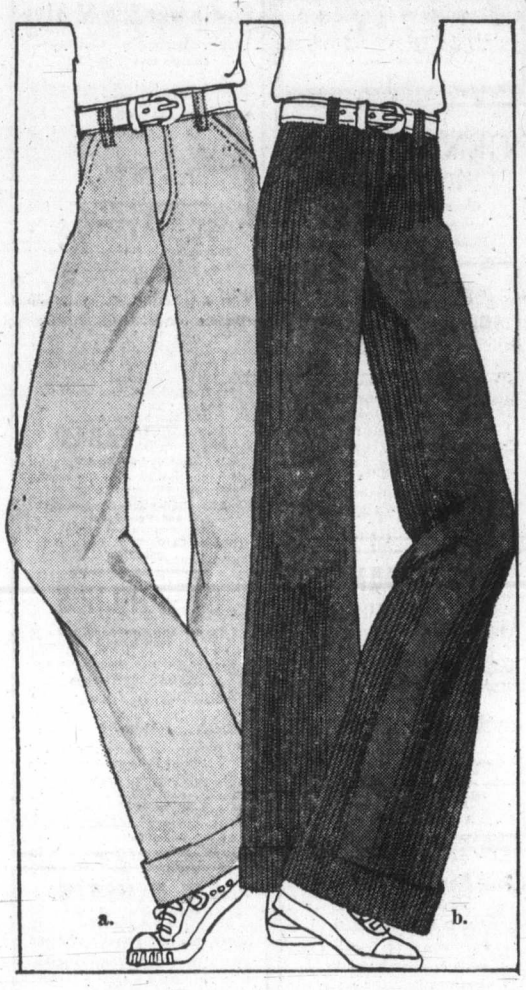

a. b.

Corduroy, Chambray or Denim
The Look Is "Levi"

To know Levi's is to love their fabric, fit and fashion. And if you think Levi's come only in blue denim, look again . . . find that reassuring Levi label in the sharpest cords and chambrays ever to move on the fashion scene. And you'll find them first in Eaton's Abstract Shop.

(a) **Chambray Denim Baggies — by Levi's**
Light blue and lightweight for Summer. Long in fashion and wear. Two shades of light blue. Sizes 28" to 36". **Each 13.95**

(b) **Cord Baggies — by Levi's**
The now fashion in comfortable, casual cord . . . in light blue, navy or brown. Sizes 28" to 36". **Each 14.95**

Levi Denim Shirts . . . lightweight, western styling. Sizes S.M.L. **Each 9.95**

**Cord Bells — by Levi's**
Flared styling in a multitude of popular colors. Sizes 26" to 38". **Each 12.95**

**Denim Jeans — by Levi's**
In the straight leg "saddleman" or flared stylings — the most popular of all jeans. Sizes 25" to 38". **Each 11.95**

**Abstract Shop, Main Floor**

Shop Eaton's and Enter "Levi's A Day"

**Lucky Shopper**

Fill out your entry form and deposit it in the Levi Barrel in our Abstract Shop . . . you could win! One pair of Levi's awarded each day . . . if you win you get to pick your favourite Levi style.

**Continues 'til Saturday, June 23rd**

# Last Minute Gift Suggestions For Father's Day June 17th

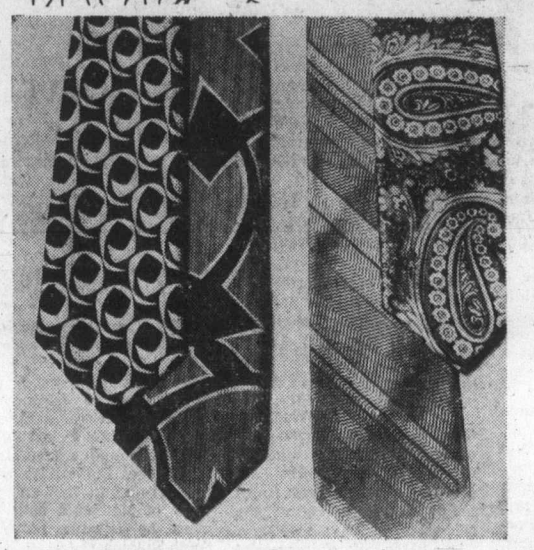

## Give Dad A Tie Or Two On His Big Day Sunday

Eaton's has an exciting collection of ties designed for every Dad . . . stripes, checks and polka dots . . . in silks, poplins, wools and polyesters. Come . . . pick a tie for Dad at Eaton's.
**Each** 3.00 to 12.00

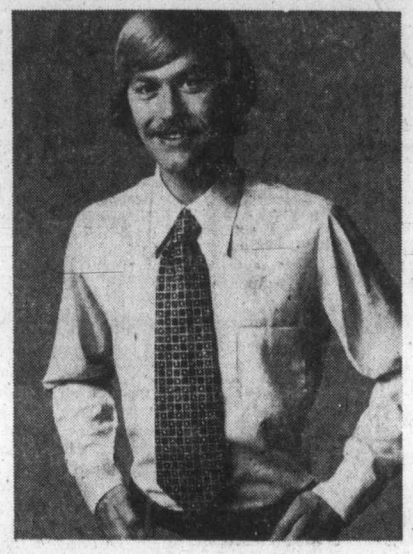

## Popular Dress Shirts A Great Selection

Plain shades, stripes, patterns, tone-on-tones . . . you'll find the right shirt for every tie, every jacket. Many styles feature the latest 2-button cuffs. All are Permanent Press. Sizes 14½ - 17½.
**Each** 8.50 to 13.00

## Fashionable Hosiery His Favorite Lengths

Ankle length, mid-calf or executive lengths . . . whatever Dad likes to wear. Blends of cotton, wool, nylon and all-wool, or nylon and Orlon in sizes 10 - 13.
**Pair** 1.25 to 3.75
**Support Hose**, elasticized nylon. **Pair** 5.00

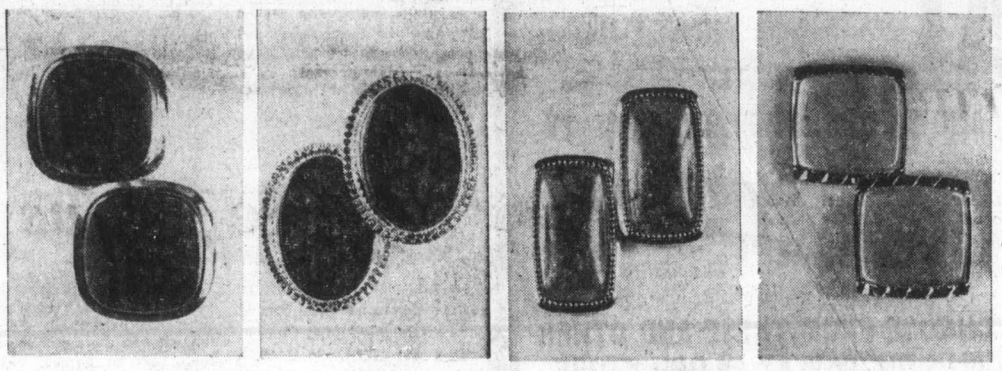

## Elegant Jewellery Men Like To Wear

Treat Dad to something new from this fine collection. Tie tacks, bars, cuff links, ID bracelets in silver and gold finishes. Cuff links and tie tacks have colored stones, jade and cultured pearls as well.

**Tacks and Bars. Set** 2.95 to 4.00
**Cuff Links. Pair** 5.00 to 20.00
**Bracelets. Each** 8.50 to 16.00

**Men's Wear, Main Floor**

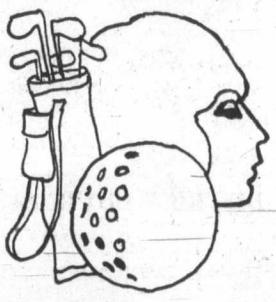

## Sporting Dads Like The Action In The Sporting Goods . . . . . At Eaton's

Put some dash . . . and some fun . . . into Dad's life with something special for Father's Day Sunday. Sport socks . . . fishing reel . . . Coleman stove . . . when it's from Eaton's it's sure to be just great!

**Putter Finger**
Fits any golf club grip. Saves bending and stooping. Use as a ball retriever. **Each** 98c

**Stroke Counter**
Keeps accurate score. Easy-to-read numerals. Eliminates score card. Has key chain holder. **Each** 4.98

**Cover Keeper**
Fits all head covers and keeps them all together. **Each** 1.98

**Golfing Gizmo**
Can be used in backyard or pathway. Improve your game 3 to 8 strokes. **Each** 2.98

**Tackle Boxes**
Canadian-made "Old Pal" tackle boxes in assorted sizes. For both the salmon and trout fisherman.
**Each** 2.69 to 8.98

**Fishing Rod**
"Vogg" Salmon Rod — Fibreglas, 6½ feet, 2-pce. with porcelain eyes. **Each** 9.98

**Golf and Mug Set**
Consists of 6 Gary Player "Black Knight" golf balls, plus one large size clear glass mug. Gift boxed. **Reg. 8.95. Set** 6.99

**Score Card Holder**
Fits any golf cart. Holds scorecard, golf balls, tees, cigarettes and pencil. **Each** 3.98

**Practice Golf Balls**
Moulded polyethylene practice golf balls in packages of 12. **Pkg.** 1.50

**Sport Socks**
"Slazenger"
Made in England. Soft Orlon acrylic in stretch fit. Assorted colors. Gift boxed. **Pair** 2.50

**Sport Shirts**
By "Slazenger," made in England. Cotton knit, 3-button neck, turn-back collar. White. S.M.L.XL **Each** 7.95

**Johnson Outboard Motors**
2, 6 and 9.5 h.p. Excellent for slow speed trolling.
2 h.p. **Each** 193.00
6 h.p. **Each** 429.00
9.5 h.p. **Each** 545.00

**Coleman Stoves**
Two-burner "Tourist" model. Reliable, safe and compact. **Reg. 19.98. Each** 16.88

**Spinning Reels**
Mitchell Model Automatic, with high speed retriever, with extra spool, oil and storage case. Model 330 29.98
Model 440 34.98

**Fishing Rod**
Berkley "Fibre Flex" fishing rod. Superbly crafted offering plenty of action for the sport fisherman. **Each** 12.90

**Spotlight**
12-volt portable plug-in hand light. For home or for travelling. **Each** 9.99

**Cool Cushions**
Flexible polythylene stays shag-proof and rust-proof. For car, boat, patio and sundeck. **Each** 3.98

**Auto Clean-Up Set**
5-pce. set with bucket, sponge mitt, wash sponge, polishing cloth, whitewall scrubber. **Set** 1.98

**Roof Racks**
Great for summer boating and camping. A selection of assorted sizes. Easy to install. **Each**
14.98 to 16.98

**Steering Wheel Cover**
"Short Grip" cover gives cushioned comfort in any weather. Assorted colors. **Each** 4.98

**Sporting Goods, Main Floor, Home Furnishings Building**

## Gift Wrap Shop On Our Third Floor

Don't worry about last minute gift wrapping for Father's Day. Take your parcels to our experts on the Third Floor. They'll wrap them for you — at no charge. Let them make your gift mean "just that much more."

**Gift Wrap, Third Floor**

## Eaton's Budget Store

No matter how many casual shoes Dad has, he'll always appreciate another pair . . . especially so when they arrive just when he needs them . . . on Father's Day!

### Men's Casual Shoes

Choose a 3-eyelet tie or slip-on style with canvas uppers, rubber soles and heels. Dad will like them for family outings, to wear around the backyard, or just to slip into anytime. Blue or brown colors. Sizes 7 - 11. **Pair** 3.99

### Men's Sandals

Cool summer sandals styled with comfortable criss-cross strap at the front. Extra cool because they also have open toe and heel. Long wearing composition soles. Brown only. Sizes 6 - 12. **Pair** 3.99

**Downstairs Budget Store**

EATON'S
Store Information 382-7141
Downtown

Saturday Store Hours
9:00 a.m. to 5:30 p.m.

The Daily Colonist.
(ESTABLISHED 1858)



SECOND NEWS SECTION — VICTORIA, BRITISH COLUMBIA, SATURDAY, JUNE 16, 1973 — PAGE TWENTY-ONE

# Questing Parents Ask 'Sign of Life'

By BRUCE LOWTHER
Colonist Reporter

There's just a chance that Ingrid Bauer, an Ontario teenager whose parents have looked for her throughout the U.S. and Canada, may be in Victoria — if so, can she provide what her mother calls a sign of life?

Ingrid, now 15, left her home in Kleinberg, Ont., at 9:30 p.m. last Aug. 16 to see her boyfriend, saying she would be back in an hour. She has not been seen since, despite a continent-wide search involving reward posters, billboards and TV appearances by both parents.

Mother Mrs. Gisela Bauer, 43, came to Victoria Friday to say she and her husband Oscar don't necessarily want Ingrid to phone them — "we simply want a sign of life. If she could call the Victoria police or even a newspaper reporter just to say she's still alive, that would be all right."

The Victoria police number is 384-4111. This reporter, whose home number is in the Victoria directory, will be at home until noon Saturday and has information about Ingrid's background that imposters would not know.

Ingrid is 15, weighs about 100 pounds, is of medium build and light complexion and has long straight blonde hair, brown eyes and a small mole on the left side of her chin. She trained as a model.

The possibility that she might be in Victoria arose when reports came to police that a girl looking like Ingrid was seen on Government Street about a week or 10 days ago. Similar reports about a girl begging on Broad Street were received at about the same time.

There were also reports she may have been in a cafe in that area.

The search has involved distribution of more than 35,000 posters in Canada and the U.S. offering $3,000 reward for information.

There have also been 39 billboards across Canada saying "Please . . . tell me where Ingrid is" . . . along with appearances and appeals on national TV programs and rock radio shows in several communities.

Mrs. Bauer said she came to Vancouver because many youngsters from eastern Canada make the trip. She spent a week or so searching Vancouver and people there told her the same youngsters usually go on to Victoria and other parts of Vancouver Island.

"We must believe she is alive or we would not continue searching for her," the mother said. "We have to believe in that. Oscar says he will never stop looking until he finds out what happened to her."

*Missing Ingrid*

*Lawyers Seek Their End*

# Notaries Public 'Incompetent'

By NANCY BROWN
Colonist Reporter

If the legal profession has its way, notaries public will soon be a dying breed in B.C.

At the annual meeting Thursday of the Law Society of British Columbia, members voted overwhelmingly in favor of a resolution, proposed by Victoria Bar Association, that would have the effect of preventing anyone becoming a notary public unless he is a barrister or solicitor.

They asked that the benchers (the legal profession's regulatory body) start discussions with the attorney-general and the Society of Notaries Public that would prevent anyone being admitted as a notary public without a current practicing certificate as a barrister or lawyer or comparable professional qualifications. The benchers should report back at the next annual meeting.

Currently, according to Victoria lawyer Louis Lindholm, anyone with a high school education who has taken a "cram course" can set up practice as a notary public.

Victoria lawyer J. J. Gow who spoke in favor of the resolution referred in the main to the problems caused to the public by the incompetence of notaries.

In opposition, Vancouver lawyer John McAlpine, vice-president of the B.C. branch of the Canadian Bar Association, asked what would happen to people living in areas that hadn't been able to attract lawyers.

Aspiring notaries now have to present a certificate proving that there is a need for his services before he is licensed to act.

This system, says Vancouver's J. C. Bouck, is a mere charade.

"What happens now is that people get appointments in outlying areas and then apparently all move to Victoria, from what I have heard from the Victoria bar."

However, he was opposed by bencher Marty Southin who said the nub of the argument against the notaries appeared to be that they were incompetent.

"It seems the epitome of hypocrisy to talk about incompetence.

"When the competency committee has cleared our house of those who are incompetent, then I will vote for this resolution and not before."

The resolution will be considered by the benchers, who will then decide whether to forward a request for changes to the attorney-general.

# Arena Voting Points

**Sooke voters will decide today whether or not they want an ice arena in the area.**

**Polls will be open from 8 a.m. to 8 p.m. for deciding the question of allowing the Capital Region, acting as agent for the Sooke electoral area stretching from Kangaroo Road to Port Renfrew, to borrow $650,000 to build the arena.**

**The proposed structure will be a concrete and steel building containing an ice sheet 85 by 200 feet, with a seating capacity for about 300 people.**

**Polling stations will be at Carol Burnett Studio on East Sooke Road; Sooke elementary school; Saseenos elementary school; Shirley Hall; Jordan River elementary school, and Port Renfrew elementary school.**

**There are 2,456 eligible voters.**

Western Premiers' Parley

# Freight Rate Strategy

Canada's four western premiers, three of them heads of NDP governments, will meet in Victoria Monday to plot strategy against what they feel are discriminatory freight rates against the West.

The rates levied by CP Rail and Canadian National Railways for goods entering the prairies from the east and the south have been an age-old cause for complaint in Alberta, Saskatchewan, Manitoba.

B.C.'s David Barrett, Manitoba's Ed Schreyer, Allan Blakeney of Saskatchewan and Conservative Premier Peter Lougheed of Alberta claim the rates have been set up to favor industry in central Canada.

B.C. joined the prairie provinces in the battle two months ago, when the premiers met in Winnipeg.

Essentially, the four want the railways to admit that freight rates are stacked against the West. Next they would get the federal government to change them.

Monday's day-long meeting in a legislative building conference room will be a preliminary to the main bout; the western economic opportunities conference in Calgary next month.

As an example of the rates discrepancy, Longheed has pointed out that structural steel can be sent from Hamilton to Calgary for $2.46 per 100 pounds, while the same amount to Vancouver costs $1.64.

Monday evening, the four premiers will be dinner guests of Lieutenant-Governor Walter Owen and his wife at Government House.

# Blood Wanted

Red Cross blood donor clinics will be held three days next week. Monday at Red Cross House, 1046 Fort, from 1:30 p.m. to 4:30 p.m. and from 6:30 to 9 p.m. Tuesday the location and times will be the same.

On Wednesday the clinics will be held from 9:30 a.m. to noon and from 1:15 p.m. to 4 p.m. on the second floor of the home furnishings building at Eatons. The three day quota is 350 donors.

# Constable Hurt

An RCMP constable and one other person were rushed to hospital in Victoria early today after two cars collided in the 5000-block Sooke Road just before midnight. Police said the two persons were the drivers of the cars and one of them was reported to be in serious condition. The constable is from the Sooke detachment of the RCMP.

— Colonist photo by Ian McKain

## Belles of Fluid Ballet

Knifing through water in perfect precision Friday are four members of Victoria Crystalette Synchronized Swim Club practicising for their water show at Crystal Pool from 7 to 8 p.m. Monday. Swimmers from top are Noel Gray, Elizabeth Rhodes, Barbara Rhodes and Sharlene Patterson. The show is free to spectators.

# New Legal Aid Office Coming

A new legal aid office will open in Victoria in September, according to law society legal aid director Frank Maczko of Vancouver.

The office, to be staffed by two fulltime lawyers, will be financed by federal and provincial funds, while additional lawyers will donate their time as necessary, he said in an interview.

Maczko, in Victoria to attend the annual meeting of the Law Society of B.C. which ended Saturday, said a similar office has been operating in Vancouver for three years. An office will open in Prince George July 1. Eventually the system will operate in every provincial centre.

Maczko said the fulltime lawyers will listen to initial applications for aid and act as a screening panel. The office will deal with family problems and civil cases as well as criminal cases.

Issues such as those in the field of landlord-tenant relations, workmen's compensation, or unemployment insurance, considered complex by the layman, but usually straightforward for a lawyer, will likely be dealt with at the Victoria office.

"The basic service, however," he said, "will still have to be provided by lawyers in private practice—members of the Victoria Bar Association."

Experience has shown, he said, that the greatest number of legal aid cases are in the realm of family problems. The provincial government pays 25 to 30 per cent of the usual legal charge for service, while the balance is considered a contribution by the lawyer concerned.

In criminal cases, the federal government gives 50 cents per capita to the provincial government up to 90 per cent of money spent on legal aid. For instance with the B.C. population of about two million, the federal government will pay up to $900,000 if the provincial expenditure reaches $1 million.

An important aspect of the legal aid office will be a lawyer referral system, according to Maczko.

Under this system a client with a problem, not otherwise eligible for legal aid, would be given one half hour consultation with a private lawyer for a maximum fee of $5.

At that time he could make arrangements for further help at an agreed price if necessary.

He said that in Vancouver this referral system had led to an upswing in the use of lawyers by the general public.

Quite often, he felt, people were afraid to consult a lawyer because they did not know if the fees charged would be too high for them.

Under the referral scheme they knew the cost of the first half hour and at that time could find out what costs would be involved if any, in settling whatever problem they had.

Legal aid has been available in Victoria for sometime, but on a purely volunteer basis with lawyers donating time to administration, co-ordination, screening and action. The new office will take care of the administrative fields, although a good deal of needed action will still be donated, according to Maczko.

## Weekend Visit For U.S. Sub

The American submarine USS Seawolf will visit CFB Esquimalt today to Tuesday on a training visit.

And Galt Street Runs Through the Middle of It

# Memorial Arena Has Been Illegal All These Years

By HUBERT BEYER
Colonist Reporter

Victoria's Memorial Arena, home to wrestling matches, symphony concerts, exhibitions and travelling road shows, apears to be an "illegal building."

What's more, an invisible road slices the building into two parts.

The problem is that when the arena was built back in 1949, the city didn't consolidate the property on which it is located.

According to the city's present zoning bylaw, consolidation is required for a building permit.

In some cases, city council has insisted that property be consolidated even though a structure has been standing on it for years.

Mayor Peter Pollen recently consolidated a piece of land with a building on it because he was told that it contravened the city's zoning bylaw.

Council has also used the consolidation requirement to stall undesired development.

In the case of the arena, there are about 30 individual lots involved which would have to be consolidated.

And, of course, there's that invisible road.

City hall plans show a road called Galt as running from Blanshard halfway to Quadra, where the arena stands today.

The city assessor's department says the road was never built. It was a road allowance, which was closed in 1949 by bylaw, but for vehicular traffic only.

"That's all we can do. It's still a public right-of-way," says assistant city solicitor Bill McIntosh.

All of which gives rise to speculation that the public could get into the arena free of charge by walking along the invisible Galt Street. There'd be, of course, a problem at the point where Galt hits the arena's concrete walls.

When city council's zoning committee chairman Ald. Mike Young was informed of the situation, he said, "all right, I'll make a recommendation to council that the arena be torn down."

In a more serious vein, Young said the city would probably have to rectify the situation, but until that happens, "I'm not breaking out in cold sweat."

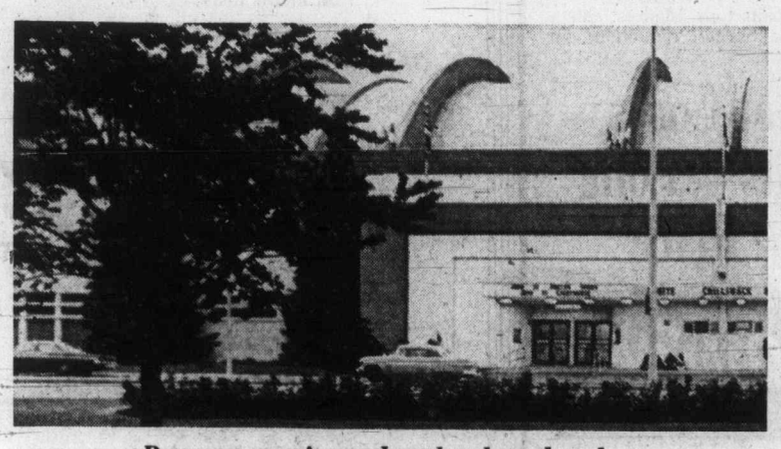

*Betewen arena's north end and south end . . .*

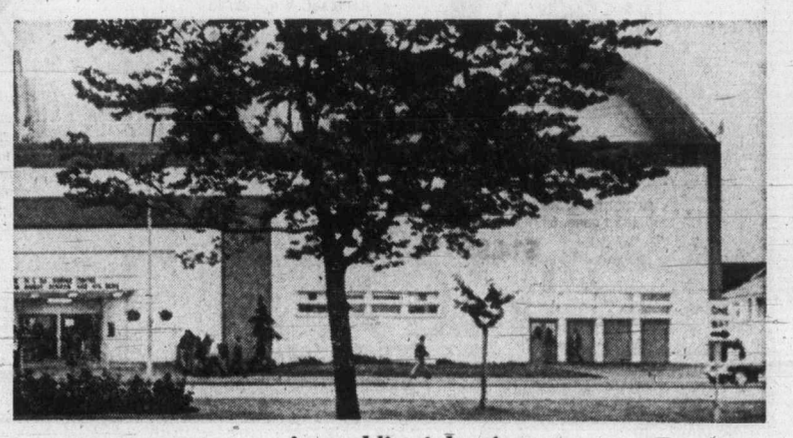

*. . . is a public right-of-way*

# U.S. May Yet Take Up Slack in Packaging

By HENRY GILGOFF
Colonist-Newsday Service

WASHINGTON — The food dollar can buy a lot of air and packaging. One study found that the average dry dessert mix sampled was just little more than 50 per cent dry dessert.

In the terminology of the U.S. Food and Drug Administration, the situation is summed up in the words, "slack fill" or "space not occupied by product." And dry dessert mixes were not the only products affected.

The survey, over a 12-month period from 1970 to 1971, matched several products with average percentages of slack fill and found: mint candies, 29 per cent; vermicelli products, 29 per cent, spaghetti products, 29 per cent; filled or iced cookies, 26 per cent; cake and cookie mixes, 18 per cent; corn breakfast foods, 12 per cent, and oat breakfast foods, seven per cent.

Now, just what has the Food and Drug Administration done to rid the marketplace of unnecessary slack fill (the government says that some slack fill may be necessary)?

FDA spokesman John Walden said that the agency had tried to prosecute some companies, charging that slack fill in these cases constituted deception prohibited under the food, drug, and cosmetic act. But, Walden said, "we never won one." Then, the fair packaging and labelling act of 1966 gave the FDA authority to issue regulations to specify when slack fill would be illegal. Specific regulations can ease this burden of enforcement.

The FDA still has no such regulations today, but it is slowly and inefficiently moving toward them.

The administration funded surveys in 11 states showing the high average percentages of slack fill already cited. And next month, the FDA is prepared to move full swing into its next course of action — determining just why that slack fill exists. Is it necessary, for example, to allow for settling in transport, or is it there simply to fool the consumer?

In the midst of several reasons for the absence of slack fill regulations came one concession from spokesman Walden. "In hindsight, we agree that the first (1970-1971) survey was deficient because it didn't make any effort to have the collectors of information draw a line between slack fill that might be functional and slack fill that isn't." The deficiency, Walden said, "has delayed us in getting toward an enforcement posture."

That first, deficient survey carried out by state regulatory agencies cost the FDA about $315,000, according to Wade Anderson, a consumer safety officer in the FDA's division of regulatory guidance. Anderson added, however, that the cost covered another aspect of the state checks. The surveys accumulated data on terminology to represent quantities, like giant and king-size, as well as on slack fill.

Although he was willing to fault the agency's first slack-fill survey in retrospect, Walden said his department should not be blamed for waiting so long to move for the regulations possible since 1966. The agency has been understaffed, with more pressing matters to deal with, like incidents of deadly botulism, he said.

Meanwhile, in the marketplace, consumers have no way of knowing when packaging is excessive or not.

But there are companies that offer consumers an explanation right on their product package. Nabisco Inc. and Sunshine Biscuits Inc. have such disclaimers.

Full Photo&Bonus
REPRINTS
25¢ EACH
(NOT FROM 'IIO')
Williams Color
Photo Dealers
June Special


## Ann Landers

**Dear Ann Landers:** I've read your column faithfully for years, and now I guess it's my turn to ask for advice. Sooner or later everybody runs into a problem they can't handle.

I am 17 years old and have been going steady for two years. Several months ago my boy friend told me he had VD and begged me to get tested right away. Well, I did and sure enough I had it, too. Both of us were treated free and the doctor didn't tell our parents.

We are competely cured, although we have to go back every six months for two years to make sure the cure is permanent. The question I need an answer to is this: I babysit with an adorable little boy. I live in fear that I might have given him the infection. I would never be able to live with myself if anything happened to that child and it was my fault.

Should I suggest to his parents that they have the boy tested and trust them not to tell my folks? — **G.C.**

**Dear G. C.:** Yes. The chances are very slim that the child contracted the disease, but it's a chance you should NOT take.

□

**Dear Ann Landers:** You called yourself a "moth-eaten square" when you responded to Snubbed. Well, if you're one, then so am I. I'll refresh your memory. The woman who wrote was hurt because she and her husband had not been invited to a big party given by her next-door neighbors. She said she nearly cried when she saw cars lined up for a block. When she asked her neighbor why she and her husband had been left out, she was told, "We weren't sure you enjoyed the previous two parties because we never heard from you." The left-out lady thought you were crazy when you suggested that she should have written a thank-you note or at least telephoned the next day.

My husband is a salesman for a packaged-food product. From time to time he has to pick up damaged cartons which we share with our neighbors and friends. (Our son is their free "delivery boy.") Most people never even say "thank you."

My husband says, "Forget it. Some folks aren't articulate."

I say it's bad manners. We'd both like to know, how important is a "thank you"? — **Old School**

**Dear O. S.:** A "thank you" is more important to the one who SAYS it than the one to whom it is said. It distinguishes him from the graceless clod who doesn't think amenities are worth the trouble. One needn't be "articulate" to express appreciation. Just well-mannered.

## 65 Years

## Oak Bay Couple Greeted

A congratulatory telegram from the Queen was the highlight of the 65th wedding anniversary celebrated last week by William Jones and his wife Nellie, 1645 Oak Bay Ave.

They also received telegrams from Lt.-Gov. Walter Owen, Premier Dave Barrett, Mayor Peter Pollen, MLA Scott Wallace, as well as many cards from well-wishers.

Married in Stoke-on-Trent, England, they came to Canada in 1913, first settling in Calgary, then moving to Victoria in 1915.

Jones, 89, has been active in lodge work since his retirement 25 years ago. He is a member of the Knights of Pythias, Royal Arcanum, and Eagles.

For several years he was chairman of the cerebral palsy fund-raising campaign.

The Joneses have three sons, Wilfred and Stanley in Victoria, William, in Westview; one daughter, Mrs. Victor (Edith) Peddle, in Victoria; 11 grandchildren, and four great-grandchildren.

They celebrated their 65 years together with a quiet family dinner at the home of their daughter.

*Tosca and Aida play for parents*

## Musical Prodigies Haply Aptly Named

VANCOUVER (CP) — Naming their daughters Aida and Tosca wasn't part of any grand musical scheme, say Larry and Margaret Ma.

If Aida, at 13, happened to win three firsts in the 1973 Kiwanis Music Festival and claimed the Cotsworth Clark Cup as intermediate piano champion, it was only fate.

If Tosca, who wants you to know she's going on 11, plays the cello so well she was 1969 Toronto Conservatory medal winner for Grade 1, well, that's the way things happen.

And if, as part of their parental duties, Larry and Margaret seem to spend half their lives driving to and from music lessons and orchestra practices, it isn't because they planned it.

Not that they're unhappy about the way things turned out.

Larry thinks it is normal for a father and mother to be prepared to expend so much time, energy and, of course, money to give their daughters an excellent music education.

In the summer, for a week or so, both girls are off to the Courtenay Music Camp. They get another two or three weeks vacation with their parents — while the music teachers are on vacation.

"It's a year-round thing," said Ma.

The background of Larry and Margaret, who brought their family to Vancouver from Hong Kong in 1965, is not all that musical.

"I love music," he said. "I like to go to the symphony and just relax and listen. But that's about all. Margaret once played the piano."

"But only as a little girl," she added.

Predictably, both children want to be professional musicians.

Aida wants to be a pianist while Tosca favors the cello.

But the mystery remains: How did Aida and Tosca get their names if there was no intent to turn them into musical prodigies?

"It's always seemed a very simple explanation to me," said Ma. "We started with the letter A, since she was our first child, and we picked Aida because it's not only the name of an opera but also the name of a princess.

"Then we knew we were going to have a second child and I said: "Well, if our first daughter is named after an opera, let's call the second one, if we have a daughter, Tosca.'

"And that's how it happened. Nothing mysterious about it."

## Sorority Helps Glendale

Residents of Glendale Hospital will soon have 10 portable wooden tables for their arts and craft room following a $200 donation from Xi chapter of Beta Sigma Phi sorority.

The money raised at the chapter's Valentine dance was presented to administrators by Carol Wilson, dance chairman.

The money is for the materials. Labor will be donated by Victoria carpenter, Walter Rebitt.


FOR FATHER
ROCKERS
A good selection priced from
$69.95
RECLINERS
Get one for Dad and enjoy it yourself
$89.95
OUR SUMMER SALE CONTINUES
With Drastic Reductions on Bedding, Chesterfields, Bedroom Suites, Lamps, Dinettes, etc.
Open Friday 'til 9 p.m.
ROYAL
Across Johnson Street Parkade
FURNITURE AND APPLIANCES
733 JOHNSON 388-9021 FREE PARKING

RENT-TO-OWN
ELECTROHOME COLOR TV
From Only 18.89 per month
3 Year Guarantee All Parts and Labor
CITY CENTRE TV
3970 Shelbourne 477-8971 next to Kmart in the Mall 10 a.m. to 10 p.m. daily

Montague BRIDGMAN Ltd.
China Crystal Gifts
811 Government St 383-0821

SIMPSONS Sears
Timemakers by WESTCLOX
Now you can choose the right-time piece for every room in your home

The Speedread
Exclusive digital alarm. Easy to read lighted dial. Tan colour. 7½"x3¾"x3½"
$19.99
Big Ben
Adjustable loud/soft alarm. Single key wind. Metal case in black or white. About 4¾" high.
$12.99
Baby Ben-as above. 3 5/16" high. $10.99
The Travino
Traveller's delight. Easy to read. Raised numerals, hour markers. Luminous hand and hour dots. Side alarm shut-off. 3¼" high.
$7.50
The Glen
Electric decorator wall clock. Sunburst design. Brass plated rods, walnut finished wood spokes. Front hand set. About 22" in diameter.
$24.95
Bell Alarm
Features gentle bell alarm. Lighted dial for full night view. White or woodgrain moulded case. 6" high.
$14.95
The Posey
Floral design for the kitchen wall. Rich pebble grained dial in brown. Raised numerals. White or Avocado. 9½" diam.
$10.50
Advertised prices in effect 'til Saturday, June 16.
Simpsons-Sears Clocks (4). Teleshop: 386-3161
(6-41)
Simpsons-Sears, Hillside: 3190 Shelbourne Street. Lots of Free Parking . . . No Tickets, No Time Limit.

Miss Frith JUNIOR
Clearance
Downtown BONUS DAY
. . . PLUS MANY GREAT SAVINGS at BONUS DAY PRICES
Dresses — ¼ to ½ Off!
Long and Short styles. Sizes 5 to 15. Fresh Reductions for this Special Anniversary Event.
Sportswear — ½ Price
Sweaters, pants, jeans, pant tops, blouses, shirts. Broken colors and sizes. Special reductions for our Anniversary.
Coats— Pant Coats — Short Coats — Long Coats ½ Price
CONVENIENT TERMS
AMPLE FREE PARKING
CHARGEX
1619 Douglas Street
383-7181
Miss Frith JUNIOR

PEETZ FOR WATER SKIS

Northwest Transport Ltd.
Moving and Storage
Serving Vancouver Island, the Mainland and all Prairie Provinces.
OFFERING:
The LOWEST Possible Legal Rates
"Across the Country or Round the World"
SPECIALIZING IN:
Cartage — Delivery — Transfer and Full Storage Facilities in Heated Warehouses
FREE ESTIMATES
CALL
Victoria, B.C. 383-6424
Edmonton, Alta. 439-0535

# Indira Visit Awaited

A visit by Indira Gandhi, prime minister of India, is the highlight of next week's activities for Lt-Gov. Walter Owen and Mrs. Owen.

Mrs. Gandhi is scheduled to arrive in Victoria next Saturday and stay at Government House. The Owens will give a dinner in her honor that night.

The next day Mrs. Ghandi will leave Government House for India.

The Lieutenant-Governor will attend a fly-the-flag Canada week ceremony in the afternoon, and inspect the Victoria Sea Bees Nautical Training Corps.

Monday the ambassador for Belgium, Marcel Rijmenans, will pay an official call and the Owens will give a luncheon at the Union Club in honor of the ambassador and his wife.

In the evening His Honor and Mrs. Owen will give a dinner at Government House for Ed Schreyer, premier of Manitoba, Allan Blakeney, premier of Saskatchewan, Peter Lougheed, premier of Alberta, and Dave Barrett, British Columbia premier.

The four premiers are meeting in Victoria to discuss strategy for next month's western economic opportunities conference in Calgary.

Wednesday Mts. Owen will open the annual garden party at the Caroline Macklem Home on Rockland Avenue, and on Thursday the lieutenant-governor will attend a meeting of the Judicial Institute at the University of B.C.

Later in the day His Honor will attend a luncheon given by the Canadian Medical Association and the British Medical Association.

Friday the lieutenant-governor will attend a luncheon meeting of the American College of Trial Lawyers.

—Colonist photo by Ian McKain

*Debra Smith, Rosemary Rayfuse, Carmen Gozdan*

# Rub to Choir Tour

Less than 50 per cent of the $3,000 needed to send the Victoria Conservatory of Music girls' choir to British festivals has been collected with only a short time left before takeoff June 25.

The 20 girls, ranging in age from nine to 18 years, have raised $1,200 to date by staging car washes, bottle drives, concerts and selling hot dogs.

But another $1,800 is needed to pay for food between festival engagements. The five-week tour will take the girls and their five adult chaperones, including choirmistress Gladys Pearcy, to festivals in Scotland, Wales and England.

Those wishing to help can deposit donations in the choir's saving account, number T11067, at Bank of Montreal's Esquimalt branch, 1250 Esquimalt Rd.

# 'Abortion Facts Lacking'

## MDs Want Hospitals To Record More Data

VANCOUVER (CP) — The Canadian Medical Association wants hospitals to keep better track — "more than mere numbers" — of factors involved in abortions.

A resolution calling for more facts — such as whether there are decreases in admissions of infected abortions and deaths from illegal abortions or possible increases in numbers of miscarriages from women who have had abortions — was passed Thursday during the annual meeting of the CMA general council.

There were 36,000 abortions in Canada last year, Dr. J. E. Moriarity of Calgary, chairman of the committee on community health, told a news conference.

A standardized reporting form should be set up for all hospitals across the country that would call for information about the economic status of the patient, the length of the pregnancy, the amount of knowledge that the woman had about contraceptive methods, the method of abortion and any immediate side-effects of the treatment.

Statistics are being collected from hospitals, but the information varies and often only is numbers, Moriarity said.

As well, some short-term studies have indicated that abortions may have other social and medical effects, such as reduction in deaths of women from illegal abortions because of infection or bleeding.

Moriarity said that there is some evidence from some studies that the numbers of miscarriages may be increased among women who have had abortions. The condition, called cervical incompetence, is due to a weakened muscle in the outlet of the womb.

As well, some studies indicate large numbers of women use abortion as a method of birth control. One study, in Edmonton, showed that, among women who had had one abortion, about one-quarter — 24 per cent — did not, despite teaching about contraception methods such as the pill, intrauterine devices or condoms, use these.

They went back to taking chances, intending to have a second abortion if a pregnancy followed.

Other studies have indicated there may be increases in sterility because of post-abortion complications, he said. Studies show there are more requests for treatment of infertility.

However, much more study is needed to corroborate this, he said.

This committee also recommended and the council approved the recommendation that a new committee be set up to investigate "non-scientific health care."

This committee would investigate and report back on medical care being given by others than doctors, such as chiropractors or faith healers.

"For one thing, we have to find out how extensive the problem is," Moriarity told newsmen.

"We have to find out how many Chinese herbalists there are and whether they do harm."

During the discussion on the resolution, one delegate asked if the committee would investigate "the 60 per cent of non-scientific medical care given by doctors." He said that at least that much of medical care is "empirical" meaning that it is given because it works, even although doctors may not know why it works.

There even is some doubt about why aspirin works on headache.

Moriarity said the new committee would investigate this as well.

Acupuncture also would come under this committee's view, he said. There still is a lot or research needed about acupuncture and unless it was carried out in scientific settings it would be included.

# Kinettes To Sponsor Swimming Lessons

**Kinette Club of Victoria is again sponsoring Red Cross swimming lessons at Kinsman Gorge Park, using qualified Red Cross instructors only.**

**Registration takes place from 1 to 4 p.m. Sunday at the park, and from 10 a.m. to noon June 30 at Esquimalt Plaza, or by phoning 478-5218 or 477-8258. Fee is $4 a child for 10 half-hour lessons in two sessions July 16 to 27 and July 30 to Aug. 10 for tiny tots, pre-beginners, beginners and juniors.**

BUY YOUR DONUTS at The DONUT HOUSE
726 Johnson St

# Long Walk Homeward

**AKITA, Japan (AP) — Two Tokyo schoolgirls, ages 8 and 9, were found walking along the railway tracks in this northern city, bound for home. They said they got tired of school routine and hopped a train to Akita after Saturday classes. When they started to walk home, they didn't realize Tokyo was 355 miles away.**

# Ross Heads Burns Club

Burns Club of Victoria has elected Hugh Ross, 1443 Jamaica Road, as president. Mrs. Angus McKay is vice-president; Mrs. Margaret Rhyles, secretary, and Mrs. Kay Clarke, treasurer. The next meeting will be held in September.

PROTEIN PERMS
For Fine and Difficult Hair
We are now using the new lotions and conditioners for fragile hair. The tremendous success of our perms is due to satisfied clients, and our budget prices are the same as 4 years ago!
This salon is owned and supervised by Mr. Andrews of London, England (a lifelong hairdresser).
NOTE: That brilliant hairstylist, Lors Penny is with us again.
THE ANNAS TAYLOR BEAUTY SALON
1004 BROAD ST. TELEPHONE 383-6015
(Opp. Eaton's Car Park)

*Eric Billington*

# He's Ace Rose Grower

Eric Billington, 2350 Nottingham, won the Charles F. Banfield memorial trophy for grand aggregate in roses and the McCaig perpetual trophy for a new variety introduced since 1968 at the 18th annual Victoria West flower show held recently in St. Saviour's church hall on Henry Street.

Best rose in the show was first prize also entered by Billington.

William Jenkins, 3480 Doncaster, won the Andrew Murdoch challenge cup for aggregate in novice roses.

Eleanor Metcalfe, 640 Fernhill, captured the Amy Rhodes memorial trophy for aggregate in open floral arrangements and Elinor Creasser, Metchosin, took the Mercer perpetual trophy for aggregate in novice floral arrangements.

The Couples club trophy went to Cis Bonner, 869 Wollaston, for aggregate in miscellaneous flowers.

James Bell, 2894 Murray, won the Rose Fuel challenge trophy for three blooms in a vase, and Carol Watling, 850 Cunningham, won two prizes for her children's arrangement entries.

JEUNE BROS. FOR CLIMBING

# Golden Wedding Doubly Happy

**Two couples who were married at a double-ring ceremony in Prince Albert, Sask., 50 years ago recently celebrated their golden wedding anniverary together in Victoria.**

**Mr. and Mrs. William Beaven of Victoria and Mr. and Mrs. Fred Roberts of Briarlea, Sask., all grew up together on their parents' farms in Briarlea.**

**Mrs. Beaven is Roberts' sister, and Beaven is the brother of Mrs. Roberts.**

**After a dinner at the Princess Mary restaurant and a surprise tea at the home of Mr. and Mrs. Beaven's daughter, Mrs. Ray Blonin, the couples left for a three-day holiday in Seattle.**

*Clare Anderson suggests to*
INQUIRE ABOUT THE
RED LION BANQUET ROOM
- Seating capacity 200 people.
- Large dancing area.
- Ideal for: Wedding receptions, banquets, private parties, conventions, display room, etc.

Meal Prices Start from 2.75 Per Person
—NO RENTAL FEE ON BANQUET ROOM—
—Available 7 Days a Week—
the RED LION MOTOR INN
greater Victoria's only Full Facility hotel/385-3366
3366 DOUGLAS STREET
(Next to the World of Pleasure)

make it with Gilbey's
the tall 'n frosty one

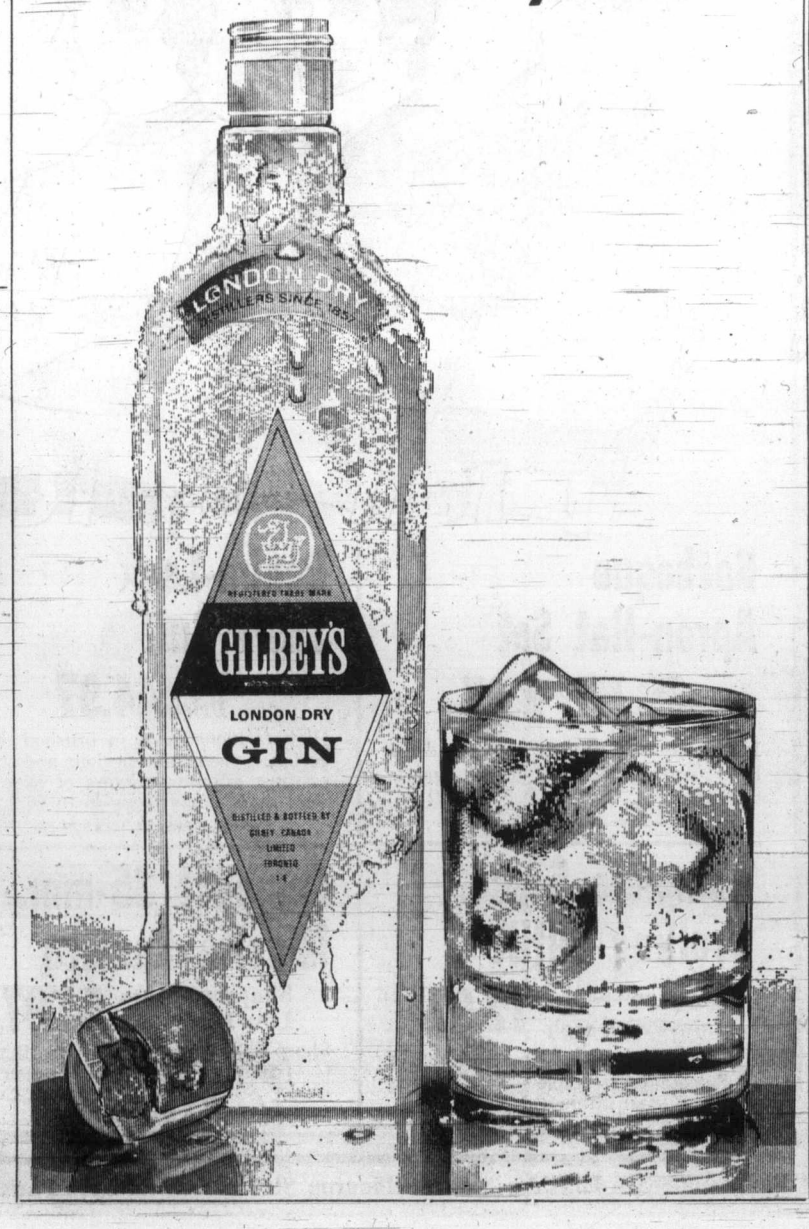

Reid Meredith presents "Genie"
the new all-Canadian wig

"Genie" — for a special kind of color "magic". Comes in 18 colors which are attained by blending basic shades for the most natural looking hair color. The "Genie" is new in fibre, too... 53D Dynel modacrylic gives more body, has been specially processed to assure manageable softness and a natural highlighted appearance. Make an appointment to meet "Genie" . . . try one on, it's pre-cut and curled in a short tapered style that's the new look, the new wig for '73
Each 70.00

See our new Expandable head forms,
"The New Wig Valet"; a new type block holder.
Also try our "Lovely Lustre" for added shine.
Wig Salon, Floor of Fashion

EATON'S
Store Information 382-7141 Downtown

## Breakaway Unions 'Selfish'

# NDP Hit for Labor Inaction

VANCOUVER (CP) — Premier Barrett's government and "selfish" breakaway unions came under fire Friday from Harry Greene, president of the Canadian Union of Public Employees, B.C. divison.

Addressing representatives from 100 B.C. locals, Greene sharply criticized the NDP for inaction and went on to attack breakaway unions for weakening the labor movement.

In his report to the opening session of the 10th annual CUPE convention, being held at University of B.C, Greene said the union's 16,000 B.C. members played a big role in deposing the Social Credit government and deserved much better treatment from the NDP.

He said CUPE had engaged in a political campaign, for the first time in B.C., because the Bennett government had enacted some of the worst anti-labor legislation in Canada.

But, he said, Barrett has done little to repeal those laws.

"Much of the anti-labor legislation enacted on behalf of big business by the Social Credit government still remains on the statute books and is used daily against the working people of British Columbia," he said. "Every day, workers are denied the rights to belong to the union of their choice; practically every day, a judge crawls out of bed to sign injunctions against workers struggling to form a union or to exercise the basic right of peaceful picketing during illegal strikes."

He said the working people of B.C. are still being governed by Social Credit legislation and, "considering the decisive role of the labor movement in electing the NDP, nothing, I suggest, could be more unfair."

Greene also criticized "selfish" breakaway unions, saying they are causing "splintering and weakening of the trade union movement in Canada." He said he favored Canadian unions (CUPE is Canadian) but "we must work for the orderly transformation from American domination to an independent and united trade union movement in Canada."

# Air Strike Settlement Near?

OTTAWA (CP) — Both sides in the Air Canada machinists dispute are reassessing their positions and a settlement may be near, Labor Minister John Munro said Friday in the Commons.

He told Lincoln Alexander (PC—Hamilton West) that "the parties have assured me they are prepared to adopt flexible positions . . ."

Munro said outside the House that Bernard Wilson, deputy labor minister, will meet on the weekend with officials of Air Canada and of the International Association of Machinists.

Meanwhile, more than 1,300 Air Canada machinists at Toronto International Ariport began a 24-hour strike Friday as mediation continued in Montreal in the contract dispute.

A company spokesman said 11 flights were cancelled immediately the site of the strike was made known as Air Canada tried to consolidate flights to maintain its Toronto service.

"Our people looked at the situation and figured they needed the aircraft so they pulled them off certain routes. However, all passengers have been protected."

## Housing? Yes, But No

OTTAWA (UPI) — Treasury board chairman Charles Drury said Friday the government wished to increase the supply of housing, but that a stimulus to construction would not have the desired effect at this time.

Drury, the acting prime minister in the absence of Prime Minister Trudeau, was replying to questions in the House of Commons by Conservative Leader Robert Stanfield.

Drury told Stanfield that what was needed was an increase in the supply and availability of building materials, which he said was creating a "bottleneck".

Stanfield then asked if the government found rising mortgage interest rates "perfectly satisfactory". Drury replied simply that mortgage rates should, generally, relate to "the general pattern of otherwise universal rates".

## Canada Stops Talks To Buy U.K. Armor

OTTAWA (UPI) — Canada has discontinued negotiations to buy the British-made Scorpion light armored vehicle for the armed forces, Defence Minister James Richardson announced Friday.

The Centurion medium tank will be retained until 1976 as part of a general policy of maintaining the present configuration of the Canadian land force in Europe, Richardson said.

In a white paper on defence issued in 1971, the government had announced its intention to retire the Centurion and change the mechanized battle group in Germany into a lighter, more mobile group.

## Pena to Cards

BALTIMORE (AP) — Baltimore Orioles have sold the contract of pitcher Orlando Pena (1-1) to St. Louis Cardinals.


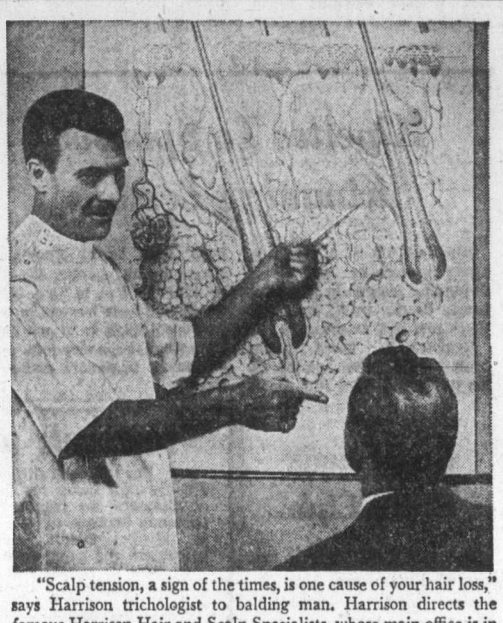

"Scalp tension, a sign of the times, is one cause of your hair loss," says Harrison trichologist to balding man. Harrison directs the famous Harrison Hair and Scalp Specialists, whose main office is in Vancouver. They are sending a specialist here to advise men and women how to correct hair troubles by home treatment.

## How to save and improve your hair demonstrated by expert here Monday & Tuesday

New home treatment methods for preventing baldness — and improving the appearance of thicker hair will be demonstrated in Victoria this Monday and Tuesday, June 18 and 19.

This news was released here today by Harrison Hair & Scalp Specialists. In their announcement, they named trichologist J. Arthur to conduct the Victoria clinic. Mr. Arthur will personally examine hair-worried men and women from 1:00 p.m. to 8 p.m. Monday and Tuesday at the hotel Sussex Appts.

**EXAMINE YOU FREE**

"I want to make it clear that you incur no obligation by seeing Mr. Arthur.

Your only obligation is to yourself — to free your mind of worries about hair loss, dandruff, itching or other scalp disorders, by learning how to take care of your hair. If your trouble is beyond the scope of Harrison treatment, we will frankly tell you so."

We cannot help men who are slick-bald after years of gradual hair loss. But where your scalp still creates hair, we can at least save and improve what you have. The important thing is: DON'T WAIT UNTIL IT'S TOO LATE!

"Our biggest problem is not in doing what we claim to do. But to overcome the average man's initial skepticism is sometimes difficult. He's usually quite desperate—or baldish —by the time he nerves himself to see a Harrison trichologist. He's 'tried everything'. So he starts consoling himself with one of the old superstitions about hair:

That baldness is hereditary; that men naturally lose hair as they get along in years; that nothing can be done to stop hair loss — and a lot of other notions that we know are not true today."

**FREE SCALP EXAMINATION**

See Mr. Arthur in person. Learn how baldness can be avoided and hair growth encouraged. The new Harrison method permits you to save and improve your hair in the privacy of your own home.

For an examination and discussion of your hair problems ask the desk clerk at the hotel Sussex, Monday or Tuesday, between 1:00 p.m. and 8 p.m. for Mr. Arthur's suite number. You don't need an appointment. Examinations are given in private.



SIMPSONS Sears

REMEMBER DAD JUNE 17

for dad...a comfy highback swivel rocker

Sale Price 109.97

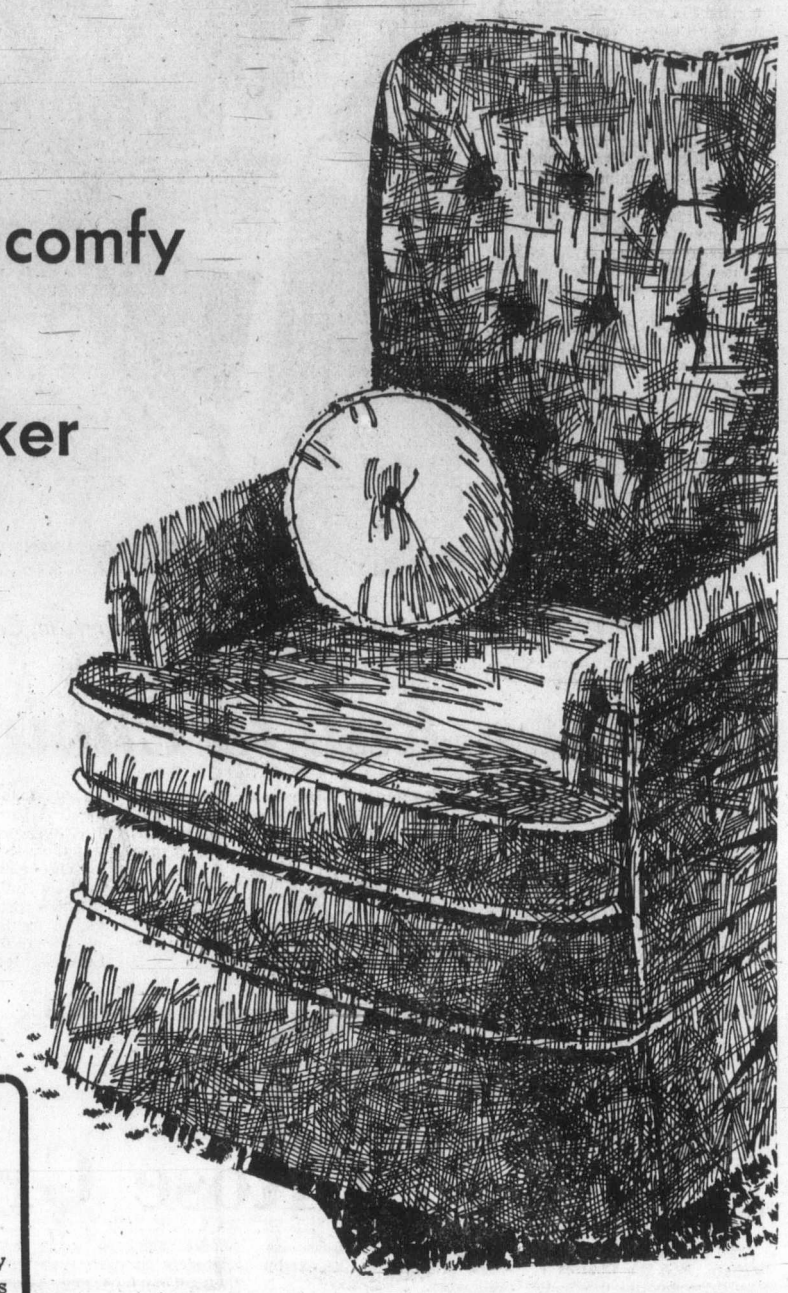

Foam-padded, button-tufted back. Reversible cushion of 3½" Sero-FOAM polyurethane Dacron — wrapped for plump surface softness. No-sag spring construction in seat and back. Good selection of decorator covers. Metal swivel base. 40 Only!

**LAZ-Y-BOY CHAIRS FOR DAD**

Every Father deserves a Laz-y-boy! Choose from many patterns and comfy covers. Spoil your Dad this Fathers' Day.

**SATURDAY SPECIALS THAT MAKE GREAT GIFTS FOR FATHER**

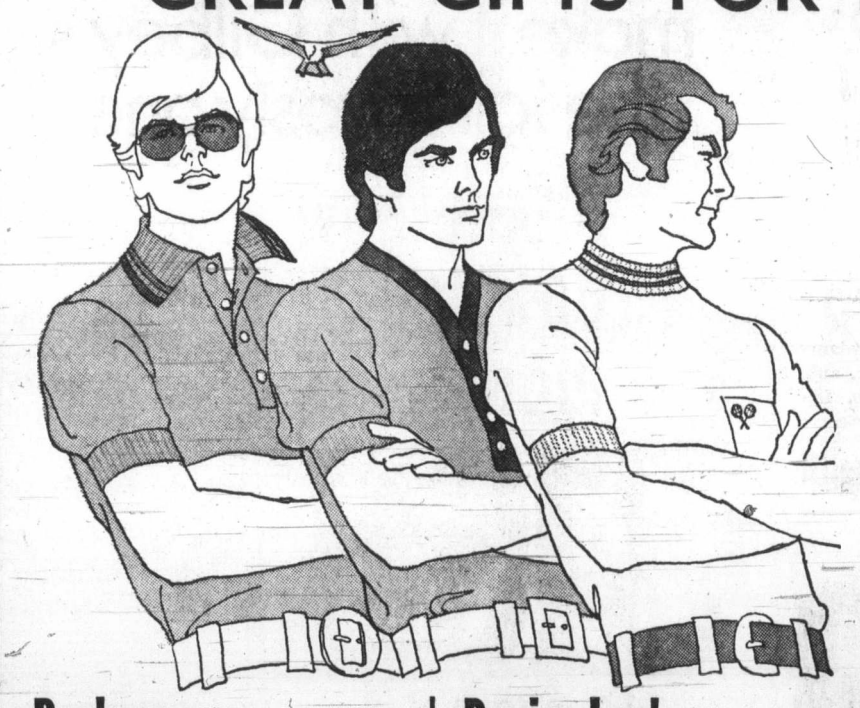

**Smart Styles in Summer Knits**

Sale Price 2.47 Each

Machine washable casual shirts made from polyester and cotton. Comfortable mesh-look knit. 3 great styles to choose from: a.—fashion color styling, b.—Y-neck with plaquet front styling and c.—Popular crew-neck knit shirt styling.

**Stylish Leather Belts**

Men's dress belts. Lined full grain. Rich looking Marokind glove leather in colors of Black, Brown, Blue and White. Simpsons-Sears Low Price, each .. 7.50

**Barbeque Apron-Hat Set**

Sale Price, Each 2.97

Ideal gift that fits all sizes of dads! Has colorful humorous design and is washable.

Personal Shopping: Housewares (11)

**Denim-Look Sport Suit**

Sale Price 44.97

High fashioned suit in brushed denim cotton. 3 open patch pockets and stylish contrast stitching. Colors of Blue and Tan. Sizes range from 36 to 46.

Personal Shopping: Men's Suits (45)

**Men's Tennis Cardigan, Pullover**

Simpsons-Sears Low Price, each 4.97

Made of 100% acrylic knit that is comfortable and good looking. Machine wash and dry for added convenience. Assorted colors in sizes S. M. L. XL.

Personal Shopping: Men's Furnishings (33)

**Complete 5 pce. Trolling Outfit**

Simpsons-Sears Low Price, each 12.97

2-piece fibreglass rod 6½' long. Good 4" Steelite reel complete with dodger and lure. Ideal father's day gift.

Personal Shopping: Sporting Goods (6)

**Compact 35-mm. Minolta Camera**

Simpsons-Sears Low Price 54.97

Sharp F 2.7 lens. This Minolta Hi-Matic C is fully automatic for outdoors or indoors. Small and easy to carry. Comes complete with carrying case.

Personal Shopping: Cameras (39)

**Craftsman 20" Gas Mower**

Sale Price 69.98

3½ h.p. 9 cu. in. engine and steel deck. 7" wheels with 5 positions and pull-R-hoist height adjusters. Pull-up recoil starter.

Personal Shopping: Hardware (9)

Simpsons-Sears Hillside: 3190 Shelbourne Street. Lots of Free Parking... No Tickets, No Time Limit. (6-42)



BEAVER

**THE CORTINA**

The ultimate second family home. Different, inviting and practical, 4 bedrooms, spacious living room, generous size kitchen and half loft give this chalet terrific appeal. Total area 1032 sq. ft.

Winter sports are a very important part of life in B.C. and having your own chalet to stay in during the weekends and holidays, makes these sports even more pleasurable. To start enjoying the good life with family and friends in your new Beaver Leisure Home. There are many distinctive designs to choose from in 2, 3 and 4-bedroom plans all designed for the utmost in modern convenience and comfort. All Beaver Leisure Homes are flexible to change and expansion to suit your family needs and budget. You can have your home pre-fabricated to any stage you wish and finish it as time and money permit.

**Discover how easy it is to own your own Beaver Leisure Home.**

Write us today for more information and our full brochure — it contains them all . . . cottages, chalets, arch - ribs, and post and beam and an A-frame.

BEAVER

Local representative: Bob Hughes, 1006 Dunkirk Lane, Victoria, B.C., 383-4827

NAME .....

ADDRESS .....

PHONE ..... C-16-6

# Lawyers May Go Back to School

B.C. lawyers could find themselves sent back to school if they agree with a proposal to protect the public against incompetent practitioners.

The proposal, to be debated today as the annual meeting of the Law Society of B.C. winds up, would allow the society to deal with incompetent members, suspending them from practice, or demanding that they take a designated course of study.

At the moment, explains Vancouver lawyer David Hinds, who helped prepare a report for today's meeting, the benchers form a disciplinary body that can deal with professional misconduct by suspending or disbarring lawyers after a hearing.

However, he said, it is unlikely that lawyers would want to accept such severe treatment where the offensive conduct may arise from inexperience, ignorance, professional arrogance, senility or addiction to alcohol or drugs.

Sophisticated sanctions and an attitude of concern and guidance would be more appropriate than punishment in such cases, he said, and that is not possible under present legislation.

He said that it is likely that most members deemed incompetent would be either directed to complete a special study course, meanwhile suspending them either from law practice, or from practice in a particular field.

Setting up of procedures to deal with incompetence could be a prelude to certification of lawyers to deal in specialized fields, according to Vancouver lawyer Paul Fraser, who also worked on the report.

He pointed out that many lawyers at the moment voluntarily restrict their practice to certain fields such as labor or company law. But eventually these people will want to be certified as competent in those chosen fields.

The complexities of today's society and law demands such specialization, he said.

Hinds said the amount of legislation churned out annually by provincial and federal governments already makes it difficult for lawyers to keep abreast of the law.

The law society, he says, runs regular up-dating courses particularly on new legislation, some in Vancouver and some on a travelling basis.

At the moment, lawyers attend voluntarily but a competency committee could demand attendance.

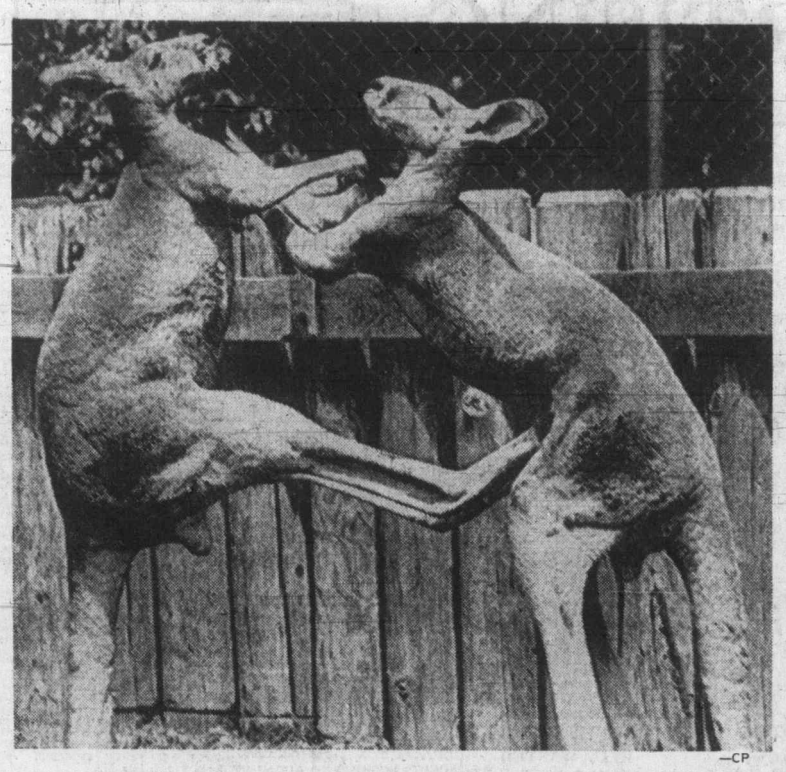

—CP

## Slick Licks

Balancing on tail, kangaroo lands solid and simultaneous left and right to tummy during friendly sparring match in Stanley Park. Four-year-old red kangaroos were born at zoo, descendants of kangaroos donated by Australia.

### Helping Handicapped

## *Dispute Settled*

Apparent settlement was reached Friday in a dispute that had 15 vehicles chained together in front of the Legislature building for four days.

Late Friday the vehicles, operated by a Vancouver group of youths to transport the handicapped were heading home. The 15 young protesters are members of the Community Transportation Service, a project started last year which was refused further government funding because of management problems.

The provincial human resources department said Friday that, under the new agreement, running of the service would be taken over by a group based in Vancouver called S.P.A.R.K. (Social Planning and Research Committee).

S.P.A.R.K. would form a new board to restore the service which stopped two months ago when the money ran out. The agreement also says that S.P.A.R.K. would form a community-based board of directors, a condition on which Human Resources Minister Norman Levi insisted.

The troubled service will operate as a pilot project for possible future services with which to assist the handicapped.


PEETZ TACKLE

JEUNE BROS. FOR HIKING BOOTS

819 Yates St. 384-8174
NATIONAL CHRYSLER DODGE
FREE SERVICE CLINIC
THURS.-FRI., 1-4 p.m., JUNE 21-22
In Our Service Department
384-8174
Ron Sutherland — Service Manager
ENJOY OUR ALL MAKE SERVICING
Low OIL and LUBE Service Rates
"Victoria's Most Trusted Name for 69 Years"

RENT-TO-OWN
ELECTROHOME COLOR TV
From Only 18.89 per month
3 Year Guarantee All Parts and Labor
CITY CENTRE TV
3970 Shelbourne 477-6971 next to Kmart in the Mall 10 a.m. to 10 p.m. daily

If you think all Mobile Homes are much the same . . . don't do anything until you read our FREE booklet

If you're thinking of buying a Mobile Home, take a minute to send for "The Mobile Home Buyer's Guide" — a free publication available now from NEONEX.

Before you make a decision, discover the planning and construction features you should be looking for — simply explained and illustrated. Mail the coupon today — and make your Mobile Home purchase the wisest investment of your life!

Mr. W. R. Smith,
Marketing and Research Department,
NEONEX HOUSING INDUSTRIES,
2222 16th Avenue N.E. Calgary, Alberta.
T2E-1L5
Rush my Mobile Home Buyer's Guide to:
NAME .....
ADDRESS .....
3-VCT

NEONEX HOUSING INDUSTRIES CALGARY

OUTSTANDING AUCTION
of Quality Antique Furnishings and Canadian and European Paintings
(Upon instructions of Mr. and Mrs. John O'Reilly, Point Ellice House, Victoria, B.C., Important Estates and Private Collections.)
2 WEEKS of SESSIONS over 1,500 LOTS
Dates: June 26, 27 and 28. (7:30 p.m.)
July 3, 4, 5 and 6. (each session)
Preview: Sunday, June 24th — 1 p.m. - 6 p.m.
Monday, June 25th — 9 a.m. - 9 p.m.
Tuesday, June 26th — 9 a.m. - 5 p.m.
Place: 1233 West Georgia St., Vancouver 5, B.C., Canada

FURNITURE — Fine 18th Century Mahogany Settle, Early Victorian Mah. Chest. Geo. Mah. Side Table, Vict. Tilt-top Octagonal Table, Vict. Walnut and Mah. Davenport Desks, Geo. Mah. Bureau Bookcase, Three 17th Century Carved Oak Coffers, 19th Cent. Rosewood Display Cabinet with Marquetry Inlay. 18th Cent. Marquetry Chest and Dresser Mirror, Carved Walnut and Oak Corner Chairs, Louis XV Boulle Inlay Sewing Cabinet, Fine Early 17th Cent. Oak Refectory Table, Pair Exquisite Louis XVI Style Gilt Framed Settees, Regency Mah. Set of 8 Diners and Drop Leaf Table, Vict. Mah. Sideboards, Dining Room Tables, Sets of 6 and 8 Diners, Pembroke Tables, Geo. Mah. Washstand, Gilt Console Tables and Wall Mirrors, Pr. Louis XVI Style Cabinets, Vict. Occasional Chairs, Oak Gate Leg Tables, Roll Top Desk, Music Cabinets, Hall Stands, Vict. Ladies and Gents Chairs, Wall Barometers, Rocking Chairs, Chests of Drawers, etc., etc.

100 ORIENTAL CARPETS — Kashans, Kermans, Isphehan, Ardebil, Borchanloo, Bokhara, Shiraz, Hamadan, Tabriz, Meshed, Kazak, Sarouk, Chinese Tsien Tsin (room and scatter size).

SILVER — Fine George IV Silver Gilt Warwick Vase Presentation Piece by Paul Storr, London 1823/24, Fully Marked, Overall Height 15½", Weight 356 oz., Geo. and Vict. Silver Flatware, Set of 4 Vict. Silver Gilt Candlesticks, Silver Sugar Castors, Four-piece Sterling Tea Service, Silver Presentation Pieces, Toddy Ladles, Snuff Boxes, Creamers, Set of Geo. Silver Pistol Handle Knives, Continental Silver 6 piece Tea and Coffee Service, Silver Rose Bowl, Dessert Service, Plus Many Fine Sheffield and Silver Plated Pieces.

5 GRAND PIANOS — (Schiedmayer, Ernst Kaps, Broadwood, Williams and Chickering), 8 Upright Pianos and 3 Pump Organs.

100 PAINTINGS, WATERCOLORS, ENGRAVINGS AND ETCHINGS — Canadian: David Milne, Arthur Lismer, F. M. Bell-Smith, Goodridge Roberts Kardos, D. Burgroff and W. J. Phillips. European: Charles S. Mottram, W. H. Hopkins, W. E. Marshall, G. M. Williams plus many others.

CLOCKS — Two Oak Case Grandfather Clocks, Vienna Regulator Wall Clocks, Marble, Oak and Mahogany Mantel Clocks, Silver and Gold Case Key Wind Pocket Watches.

PORCELAIN — 24½" Dresden Porcelain Lidded Urn, Pr. Sevres Porcelain Urns, Continental Porcelain Coffee Sets, Pair Delft Lidded Urns, Meissen Comport, Wedgwood, Imari, Spode, Staffordshire, Chelsea, Satsuma, Crown Derby and Limoges pieces.

MISC. — Bristol Glass Lustres, Fine Crystal Chandeliers, Waterford Crystal Glasses, Galle Glass Vase, Cloisonne Vases, Enamelled Boxes, Paper Weights, Ivory Netsukes, Tapestries, Oriental Scrolls, Cinnabar Inros, Violins, Many Pieces of Crystal, Gold Case Repeater Pocket Watch.

DIAMOND RINGS AND UNUSUAL PIECES OF ANTIQUE JEWELLRY

FRIDAY, JULY 6th, 9 P.M.
1. 1953 M6 T.D. Roadster (completely restored)
2. 1936 Chevrolet 2-Door Sedan (completely restored)
3. 19th Century Horse Drawn Hearse.

Catalogue of first week available June 18th at $2.00 plus postage. (Admits two).
Catalogue for second week available June 24th — $1.00

MAYNARD'S
AUCTIONEERS LTD.
1233 West Georgia Street,
Vancouver 5, B.C., Canada
Tel: 685-7378 Area 604

Have the CUCKOO? Dodge Boys gone

Take a look at these RIDIKULUS
Dodge CHRYSLER Dodge Trucks SALES/SERVICE
Low prices on both new and used cars and you'll know they've gone cuckoo!
. . . Plus you get an extra bonus. All prices end with 69 as we're celebrating 69 years of bringing you low, low car prices.

'68 VALIANT SEDAN
6 Automatic
$1169

'71 TOYOTA COROLLA
4 Speed
$1469

'73 BRAND NEW D100 ½-TON PICKUP
$3169

'69 CHRYSLER NEWPORT
2-Door Hardtop, full power
$2369

BRAND NEW '73 DODGE POLARA SEDAN
Stock No. 3352—completely equipped. 318, V-8, 3-speed torqueflite, power steering and power disc brakes, safety rim wheels, impact absorbing bumpers, electronic ignition systems, etc., etc.

$3769

FREE CUCKOO CLOCK

NOT A RED CENT DOWN
$99 Per Month.
Based on 48 months on approved credit.

NOT A RED CENT DOWN
★ 100% Financing
★ No Red Tape
★ No Payments till August '73.

Up to 48 months to pay — convenient low rates to suit your budget on approved credit. Tax and licence extra.

"Victoria's Most Trusted Name for 69 Years"
National Motors Victoria Ltd. (Lic. 567-73)

NATIONAL CHRYSLER DODGE
Both sides of 800 Block YATES ST. • 384-8174

386-2121

# CLASSIFIED ADVERTISING

386-2121

**Vancouver Island's Largest Shopping Centre in Print**

11:30 p.m. to 7:30 a.m.

TELEPHONES
AFTER-HOURS
AND SUNDAY
Editorials, 383-4114
Sports, 383-4113

**BOX REPLIES**

All replies to private box numbers available from 8:00 a.m. to 6:00 p.m. Monday to Friday inclusive.

Victoria Press Box numbers available on request. Charge $2.00

**OFFICE HOURS**

Classified Counter, 8:00 a.m. to 6:00 p.m. Business Office, 8:30 a.m. to 5:00 p.m. Monday to Friday inclusive.

* * *

**OFFICE CLOSED SATURDAY**

* * *

**TELEPHONE HOURS**

8:00 a.m. to 8:00 p.m. Monday to Saturday inclusive.

* * *

**CLASSIFIED COPY DEADLINES**

Regular classified advertisments may be placed at the counter, 8 a.m. to 5:00 p.m. on the day prior to publication, Monday to Friday inclusive. By telephone, 8:00 a.m. to 5:00 p.m. Monday to Saturday inclusive.

All classified semi-display copy must be in the possession of Victoria Press Ltd., 2621 Douglas Street, by 12 noon on the day prior to publication, with the exception of that copy for Sunday Colonist must be in by 12 noon Friday.

**FULL COVERAGE CLASSIFIED RATES**

REGULAR CLASSIFIED LOCAL RATE

One day, 9c per word per day.
Three consecutive days, 8c per word per day.
Six consecutive days, 7c per word per day.
1 6-pt. heading or white space allowed to be charged at 5 words.
Minimum advertisement 10 words and $1.00.
Each initial, sign, group of figures and abbreviation counts as one word.

SEMI-DISPLAY LOCAL RATE

Ads requiring a style other than that mentioned above will be charged by the measured agate line (14 agate lines equal 1 inch).
One day, 42c per line, $5.88 inch.
Three consecutive days, 37c per line, $5.18 inch.
Six consecutive days, 32c per line, $4.48 inch.

NATIONAL RATE AND OUT-OF-PROVINCE RATE

Regular classified, 10c per word per day.
Semi-display, 46c per line per day, plus 10% if both type sizes are used.

Birth Notices, $2.50 per insertion for standard message of 30 words or less. 8c each additional word or initial.
In Memoriam notices, Cards of Thanks, Death and Funeral Notices, 35c per line per day 3 consecutive days 30c.
Births, Deaths, In Memoriam Notices, Cards of Thanks, Personals not accepted by telephone.
Single paper rates on request.

**SUBSCRIPTION RATES**

Wherever carrier service is maintained, $3.00 per month.
By mail: Canada, $3.50 per month, $10.00 per three months, $39.00 per year. United States, $4.00 per month. Sunday only: Canada, 25c per copy, $13.00 per year. United States, 30c per copy, $15.60 per year. Commonwealth and foreign rates upon request.
Mail subscriptions are payable in advance.
Authorized as second-class mail, Post Office Department, Ottawa.
Member Audit Bureau of Circulations.

TERMS OF PUBLICATIONS

The Victoria Press Ltd. shall not be liable for non-insertion of any advertisement beyond the amount paid for such advertisement.
In the event of an error occurring the liability of Victoria Press Ltd. shall not exceed the charge for the space actually occupied by the item in question.
All claims on error in publication shall be made within 12 hours thereafter and if not made shall not be considered. No claim will be allowed for more than one incorrect insertion nor for errors not affecting the value of the advertisement.
All estimates of cost are approximate. Advertisers will be charged with space actually used.
All advertising copy will be subject to the approval of the Victoria Press Ltd., who reserve the right in its sole discretion to classify, reject or insert copy furnished.
Advertisements must comply with the British Columbia Human Rights Act which prohibits any advertising that discriminate against any person because of his race, religion, sex, color, nationality, ancestry or place of origin, or because his age is between 44 and 65 years, unless the condition is justified by a bona fide requirement for the work involved.
While every endeavor will be made to forward replies to box numbers to the advertiser as soon as possible, we accept no liability in respect of loss or damage alleged to arise through either failure or delay in forwarding such replies, however caused, whether by negligence or otherwise.

CIRCULATION REPRESENTATIVES

Duncan, Chemainus, P. J. Rogers 746-6181
Lake Cowichan, P. Edwards 749-6771
Pt. Alberni Mrs. I. Shepherd 723-8312
Nanaimo, A. Lakey 753-2766

DUNCAN BUREAU

Duncan Financial Centre 435 Trunk Rd. Office and telephone hours, 8:30 a.m.-5 p.m. Monday to Friday, inclusive.
PHONE DUNCAN 746-6181

United States Representatives
MATHEWS, SHANNON AND CULLEN, INC.
New York, Boston, Chicago, Detroit, Philadelphia, Pittsburgh, Cleveland, Syracuse, Charlotte, Atlanta, Cincinnati.

CLASSIFIED SERVICE FOR DUNCAN COWICHAN VALLEY CHEMAINUS RESIDENTS

Classified Ads phoned in to our Duncan office 746-6181 before 3:30 p.m. will appear in the following day's paper.

NOTICE OF COPYRIGHT

Full complete and sole copyright in any advertisement produced by Victoria Press Ltd. is vested in and belongs to, Victoria Press Ltd.; provided, however, that copyright IN THAT PART AND THAT PART ONLY of any such advertisement consisting of illustrations, borders, signatures or similar components which is, or are, supplied to Victoria Press Ltd. by the advertiser in the form of engravings, matrices, casts, etc., and incorporated in said advertisement shall remain in and belongs to the advertiser.

## 1 BIRTHS

BENDALL — Dave and Hazel, 302 Stewart Ave., announce the arrival of 8-pound, 12-ounce Bryan Matthew on June 2, 1973, at Royal Jubilee Hospital. Another little playmate for Cindy and Paul. Special thanks to Drs. R. Anderson and B. S. Pound. Also Mrs. S. Carron and Miss Cindy Nicholson.

LEE — Born to Mr. and Mrs. S. W. Lee, 3917 Grange Rd., Victoria, B.C., at Royal Jubilee Hospital on June 9, 1973, two beautiful twin daughters; Paula Lavern, 5 lbs. 4 oz., and Pamela Lorenne, 5 lbs., 8 oz. A double surprise! Many thanks to Dr. C. B. Faulkner and Maternity Staff. (Insured)

MASSELINK — Born to Mr. and Mrs. Jake Masselink, 3860 Haro Road, at the Royal Jubilee Hospital on June 12, 1973, a daughter, Elizabeth Anne, 10 pounds, 13 ounces, a sister for Derek and Stephen. Thanks to Dr. M. G. Morrison.

McKENZIE — Born to Harold and Connie McKenzie, 5366 Parker Avenue, at Victoria General, on June 9, 1973, a son, Collin Anthony. A little brother for Stephen and Theresa.

MUTTER — Che' Mutter born to Mr. and Mrs. L. F. Mutter, 102—734 Lampson, at Royal Jubilee on June 4, 1973, a baby boy, 9 lbs., 13 oz. Thanks to Dr. Gough.

SCHUURMAN — Born to John and Linda, at Royal Jubilee Hospital, on June 11, 1973, a son, Graham Victor, 6 lbs., 9 oz. A brother for Alan and Kenneth.

SHUMKA — Born to Mr. and Mrs. T. V. Shumka, 6726 Sooke Road, at Royal Jubilee, on June 13, 1973, a boy, Gary Donald John. Thanks to Dr. D. R. Horton.

CLASSIFICATION INDEX

VITAL STATISTICS
1 Births
8 Cards of Thanks
5 Deaths and Funerals
10 Funeral Directors
9 In Memoriam

NOTICES
14 Announcements
16 Catering, Banquets and Reception Rooms
15 Coming Events and Meetings
11 Monumentals
20 Lost and Found
18 Places to Visit
17 Restaurants

EMPLOYMENT
26 Female Help Wanted
21 Male Help Wanted
25 Male or Female Help Wanted
30 Situations Wanted Female
29 Situations Wanted Male
31 Situations Wanted Male or Female
27 Teachers Wanted

BUSINESS SERVICES AND DIRECTORY
36 Business Services and Directory

PERSONAL SERVICES
33 Bands, Musicians and Orchestras
40 Business Personals
43 Dancing
42 Education
71 Music Teachers
39 Personals
32 Trade Schools
38 Travel

MERCHANDISING
83 Aircraft
117 Antiques
78 Bicycles
80 Boats and Marine
65 Building Supplies
93 Cameras, Supplies and Photo Finishing
127 Chicks, Poultry, Hathing Eggs, Supplies
135 Farm Implements
12 Florists
60 Fuel
97 Furniture
120 Garden Supplies
99 Groceries, Meat and Produce
130 Heavy Equipment and Machinery
128 Livestock, Supplies and Events
100 Miscellaneous for Sale
103 Miscellaneous Wanted
109 Miscellaneous to Rent
77 Motorcycles
70 Musical Instruments
125 Pets and Supplies
96 Ranges, Stoves and Furnaces
92 Sporting Goods
115 Swaps
63 Timber
98 TV, Stereo, Radio Sales and Service
112 Wanted to Rent, Miscellaneous

AUTOMOTIVE
164 Auto Body and Painting
162 Auto Repairs, Service and Towing
168 Campers and Trailers
166 Cars and Trucks Wanted
150 Cars for Sale
151 Foreign Import and Sports Cars
169 Mobile Homes and Parks
149 New Car Directory
160 Parts, Accessories
158 Tires
154 Trucks and Buses
156 U-Drive and Auto Washing

ACCOMMODATION
185 Convalescent and Rest Homes
175 Hotels
178 Summer Resorts
181 Tourist Accommodation

RENTAL
201 Apartments to Rent, Furnished
200 Apartments to Rent, Unfurnished
203 Apartments Wanted
206 Duplexes to Rent
207 Duplexes Wanted to Rent
202 Apartment Furniture to Rent
215 Halls, Warehouses, Stores and Offices to Rent
197 Housekeeping Rooms to Rent
199 Housekeeping Rooms Wanted
211 Houses to Rent, Furnished
210 Houses to Rent, Unfurnished
212 Houses Wanted to Rent
190 Room and Board
191 Room and Board Wanted
193 Rooms to Rent
194 Rooms Wanted

FINANCIAL
155 Automobile Financing and Insurance
233 Mortgage Loans and Insurance
234 Mortgages for Sale
230 Personal Loans and Insurance
235 Wanted to Borrow

REAL ESTATE
280 Acreage for Sale and Wanted
240 Business Opportunities
241 Business Opportunities Wanted
300 Churches
247 Commercial or Industrial Properties
258 Condominiums and Townhouses
253 Country Homes and Properties
270 Exchange Real Estate
290 Farms for Sale and Wanted
263 Garages for Sale, Rent, Wanted
293 Gulf Islands Properties
250 Houses for Sale
265 Houses Wanted to Buy
295 Listings Cancelled
268 Listings Wanted
271 Lots for Sale
294 Mainland and Out-of-Province Properties
273 Property for Sale
274 Property Wanted
244 Revenue Property
245 Revenue Properties Wanted
285 Up-Island Properties
256 Waterfront Properties

PHONE DIRECT 386-2121 TO PLACE YOUR CLASSIFIED AD

## 1 BIRTHS

TAYLOR:
the littlest Taylor
entered World
5 a.m. June 15
to be with parents
Marina and Ian,
all 6 lb. 15 oz.
of him.
blessings

THORNTON — Born to Bob and Maureen (nee Mayzes), 108—831 Ellery Street, at Victoria General on June 12, 1973, a son, Robert James Arthur (Robbie), a brother for Joyce and Karen. Many thanks to Dr. J. H. Dickson and the wonderful staff.

WORSLEY — Born to Mr. and Mrs. David L. Worsley, No. 9—1100 Hillside, at Royal Jubilee on June 8, 1973, a son, 9 lbs. A brother for Nicole. Many special thanks to Dr. J. F. Higgins.

## 5 DEATHS and FUNERALS

ASGEIRSSON — At the Royal Jubilee Hospital on June 15, 1973, Mr. Jochum Asgeirsson, beloved husband of Ingibiorg Lillian Asgeirsson and father of Robert Asgeirsson, Vancouver, B.C. and Mrs. Bruce (Sigrid-Ann) Kellas, Winnipeg, Man.; he also leaves two sisters and his brother in Iceland.
Arrangements will be announced later by the Sands Mortuary Limited.
Sands—Victoria

BRASSEUR — On June 13, 1973, at his residence, 240 Cook St., Hyacinthe Emilie Brasseur in his 90th year; born in Belgium; and a resident of Victoria for the past 17 years. Mr. Brasseur was for many years a member of the Royal Canadian Legion. Pro Patricia Branch, in Victoria. Survived by his son, Lionel, of Mynarski Park, Alberta; 2 daughters, Mrs. Hyacinth Seely, Whitehorse, Yukon Territory, and Mrs. Tina Parsons, Victoria; 11 grandchildren.
Funeral service will be held on Monday, June 18 at 10:30 a.m. from HAYWARD'S FUNERAL CHAPEL, 734 Broughton St., Fr. M. J. McNamara officiating, cremation.

ELLIS — On June 14, 1973, at the Royal Jubilee Hospital, Gordon William Ellis, 936 Colville Rd., in his 52nd year. Mr. Ellis was born in Prince Albert, Sask., and a resident of Victoria for the past 21 years. Survived by his wife, Margaret; 1 son, Robert; 2 daughters, Barbara and Janet, all Victoria; 1 brother, Merv Ellis; Vancouver; 2 sisters, Mrs. Irma Carlson, Courtenay, and Mrs. Ina Denberg, Sask.; 4 grandchildren; his father, Guy Robert Ellis, and step-mother, Mrs. Denise Ellis.
Cremation, HAYWARDS FUNERAL CHAPEL in charge. In lieu of flowers, donations to the Kidney Foundation.

LINDSAY—In Victoria, B.C., on June 14, 1973, Mrs. Madeline Jeanne Lindsay, of 3620 Kathleen St., aged 47 years, born in Victoria where she resided all her life. She is survived by her loving husband Al; one daughter, Lorraine, and two sons, Russell and Roy, all at the residence; her mother; Mrs. W. Minty; two sisters, Mrs. Elaine Little and Mrs. Doris Usher; also mother-in-law, Mrs. J. Lindsay, all in Victoria.
Funeral service in McCall Bros. FLORAL CHAPEL, Johnson and Vancouver Sts., on Monday, June 18, at 1:15 p.m. Interment at Royal Oak Burial Park.

McCAULEY — On June 15 at his residence, Mr. Robert John McCauley, of Fairbridge, Cowichan Station, B.C. aged 83 years. Born in Ireland he came to Canada in 1912, a resident of B.C. since 1942 and for the past five years of Cowichan Station. Predeceased by his wife in 1965, Mr. McCauley is survived by a brother, James of Haney, B.C.; two nieces, Evelyn Grier of Cowichan Station and Lena Stewart in Victoria. Also surviving are nieces and nephews in Ireland and the U.S.A.
Funeral services will be held on Monday, June 18 at 1:00 p.m. in Hirst Sands Chapel, Duncan with the Rev. Allan G. Kerr officiating, cremation. Flowers are gratefully declined. Should friends so desire, contributions may be made to the Cancer Fund, P.O. Box 411, Duncan, B.C. Hirst Sands Chapel in care of arrangements.
Hirst Sands—Duncan

## 9 IN MEMORIAM

BROOKE — In Sweet Memory of my loving Husband Ted, who left me June 16, 1970. — Marie.

EDWARDS: In loving memory of my dear Husband, father and Grandpa, Arthur (Art) Edwards who passed away June 16, 1972.
A cluster of previous memories
Sprinkled with love and tears
Wishing God had spared you
If only for a few more years.
You left a beautiful memory
And sorrow too great to behold
And to us all who loved and lost you
Your memory will never grow old.
Lovingly remembered by his wife, Lillian, daughters, Kathleen, Sylvia, sons Ron and Allan and 5 grandchildren.

FROST — In loving memory of my dear husband Jack and our father, who passed away June 16, 1972.
June comes with deep regret
A month we cannot forget
The shock was so severe
We never thought his death so near.
We do not need a special day
To bring you to our mind.
The days we do not think of you
are very hard to find.
They say time heals all sorrow
And will help us to forget
But time so far has only shown
How much we miss you yet.
—Joan, Jill, Jerry, Judy and son-in-law Bob, Jack and daughter-in-law Diane and granddaughter Debbie.

## 10 FUNERAL DIRECTORS

SERVING VANCOUVER ISLAND

Sands

WE CARE
Dedicated to service.
Sensible Prices
SANDS FUNERAL CHAPELS
VICTORIA 388-5155
SIDNEY 656-2932
COLWOOD 478-3821
DUNCAN 746-5212
LADYSMITH 245-2331
NANAIMO 753-2032
Your six community Chapels. Independent, Family Owned and Controlled. Sands since 1912.

McCALL BROS.
Funeral Chapels
1400 Vancouver Street
385-4465 — 385-4466 — 385-4467
A local firm for its entire 50-year history . . . a long tradition of personal service.

PRIVATE CREMATION
GRUNLUND, Mrs. Gerda
MONDAY
LINDSAY, Mrs. Madeline
1:15 p.m.—FLORAL CHAPEL
TUESDAY
WARNOCK, Mr. Joseph
2:15 p.m.—FAMILY CHAPEL
TO BE ANNOUNCED
WILMOTT, Mr. William

IFC INTERNATIONAL FLIGHT CARE
Specializing in shipping to or from anywhere call collect
A DIVISION OF SANDS
VICTORIA, 388-5155
SIDNEY, 656-2932
COLWOOD, 478-3821
DUNCAN, 746-5212
LADYSMITH, 245-2331
NANAIMO 753-2032

FIRST MEMORIAL SERVICE
Undertakers for the Memorial Society of B.C. — 658-5244

## 10 FUNERAL DIRECTORS

REMOVAL AND MEMORIAL SERVICE
Covering Vancouver Island
A DIVISION OF SANDS
Call collect
VICTORIA 388-5155
SIDNEY 656-2932
COLWOOD 478-3821
DUNCAN 746-5212
LADYSMITH 245-2331
NANAIMO 753-2032.

CUNNINGHAM FUNERAL CHAPEL
(Formerly Chaplin's)
1155 Fort Street
Phone 384-5512 or 384-8626
Offering dignified moderate services for all. Geo. S. Cunningham, owner, manager.

THOMSON & IRVING
Funeral Chapel
Est. 1906—Formerley of Winnipeg
A Dignified and Understanding Service at Moderate Cost
PRE-NEED AT NEED SHIPMENTS
1625 Quadra St. Phone 384-2612

HAYWARD'S CHAPEL
Ready to carry out the family's wishes, quietly, sympathetically, with efficiency and dignity.
386-3505
734 Broughton St.
REGINALD HAYWARD MGR.

## 11 MONUMENTAL

STEWART MONUMENTAL Works Ltd.
ESTABLISHED 1896
Memorial of Distinction
Marble fireplace and tabletops
1403 May St. 384-3452

MORTIMER'S MONUMENTS
ESTABLISHED 1877
"The Finest in Craftsmanship"
633 DAVID ST. 383-6421

## 12 FLORISTS

REAL FLOWERS FADE but THE MEMORY LASTS
Funeral Flowers expertly designed
WOODWARD'S FLORISTS
635 Fort 384-5614

## 14 ANNOUNCEMENTS

IN MEMORIAM DONATIONS
to be used exclusively for
CANCER RESEARCH
Should be directed to
CANADIAN CANCER SOCIETY
857 Caledonia Ave., Victoria

SOOKE RATEPAYERS — DO you really want a tax increase of $30 to $50 per annum? Vote sensibly on Saturday.

HORSE AND PONY RENTALS, any occasion. 479-2092.

## 15 COMING EVENTS and MEETINGS

COSMOPOLITAN BINGO
O.A.P. Hall No. 1
1600 Government St.
7:00 p.m.
Sat., June 16
Admission $1
Six Cards $2
20 Games
5 Extra Games
25c a Card
Good Neighbor and Bonus Games
Door Prizes
Proceeds to Multiple Sclerosis
No Game Under $20

LEGION BINGO
Sunday, June 17
1:30 P.M.
Esquimalt Legion Auditorium
622 Admirals Rd.
Corner of Esquimalt and Admirals
Admission Card $1
Extra Cards
25c each or 5 for $1
Buses leave Yates and Douglas at
12:40 and 1:20 p.m.
Esquimalt, Colville or Munro buses
Proceeds to:
Youth activities and Veterans' Welfare Projects

VANCOUVER GAME FARM
June 30th, $10
Leave V.I. Coach Lines depot 8 a.m. Return 8:30 p.m. Price includes transportation, ferry tolls, and admission into Game Farm. For reservations and information call 385-4411, Vancouver Island Coach Lines, 710 Douglas St.

RCAF ASSOCIATION LADIES Auxiliary Rummage Sale, Britannia Branch Auditorium, 1616 Blanshard, Saturday, June 16th, 10 a.m.

"MEGAVITAMIN THERAPIES" literature. Victoria C.S.F. final meeting of season. Central High School, 8 p.m. Monday, June 18.

MYSTERY TOURS
Leaves V.I. Coach Lines depot every Sunday at 1:30 p.m. Returns 5 p.m. $3.95 includes tea. 385-4411.

IN SOOKE — A SENSIBLE VOTE on Saturday: Do you really want a tax increase of $30 to $50 per annum?

BINGO, SATURDAY, JUNE 16, 8 p.m. Prospect Lake Community Hall.

OLD TIME DANCE — LAKE Hill Hall, 3880 Quadra, Saturday, 9-12, $1.25. Columbian Orchestra.

SHRINE CIRCUS TICKET WINner: A. Morton, 220 Wilson.

## 16 CATERING, BANQUET RECEPTION ROOMS

BLACK PRINCE

Catering with elegance. Serving all of Victoria. No party too large or too small. Serving the Carleton Club, The Queens banquet room and The Kings Den. 388-4488.

## 20 LOST and FOUND

LOST — GLASSES MAUVE frames, soft beige case, reward, 478-2167, 5-8 p.m., all day Saturday.

LOST: 1 PAIR OF PRESCRIPtion sunglasses, silver frame, in brown case. Needed urgently. 592-7076.

LOST: BETWEEN VICTORIA and Port Renfrew, wallet containing large sum of money and important papers. Reward. 382-2276.

LOST: FROM TUDOR HOTEL, navy blue suede jacket. Finder please turn in jacket at Tudor House. Reward. 479-1881.

LOST—MALE SHEPHERD, FEmale Samoyed behind Durrance Lake-Highlands District. 652-2670.

LOST: GLASSES, GOLD WIRE frames, tinted lenses. Urgently needed. 479-4013.

LOST: SMALL GREY FABRIC bag containing jewelry. Reward. Victoria Press Box 601.

LOST: LADY'S GOLD WRIST watch, Fort-Foul Bay shopping centre. 592-1191.

LOST YOUR PET? HOMES wanted, found. SPCA, 388-6627.

SHRINE CIRCUS TICKET WINner: K. Smith, 957 Easter Road.

HAVE YOU LOST YOUR CAT? Homes wanted. CPL, 598-5731.

## 20 LOST and FOUND

LOST WHILE HITCH-HIKING BEtween Port Alberni and Parksville — One Armstrong Flute. Sm. reward. Send collect to: 12687—98th Ave., Surrey, B.C., or phone collect: 581-6726.

LOST: Female black and white puppy, 2 months old, Spring-Denman St. vicinity. Wearing white leather collar. Please phone 386-1037.

LOST: BLACK 3 FOLD WALLET in Sooke area. Containing important papers and identification. Reward. 385-0639.

FOUND: 4-WEEK-OLD BLACK and white rabbit. 592-7609.

FOUND LADY'S GOLD WRIST watch, June 3, on Walter, 385-2981.

## 21 MALE HELP WANTED

ADVERTISEMENTS IN THIS CLASSIFICATION MUST COMPLY WITH THE BRITISH COLUMBIA HUMAN RIGHTS ACT SEE COLUMN 1

MUNICIPALITY OF DELTA
DELTA, BRITISH COLUMBIA
DEPUTY DIRECTOR OF INSPECTION SERVICES

This is a new position in a rapidly expanding municipality of 50,000 population in the Greater Vancouver area. The deputy will assist the director in managing the operations of a department involved with building inspection services, as well as the construction and maintenance of municipal buildings.
Applicants should preferably be university graduates in architecture or engineering with five years of responsible administrative and supervisory experience and must possess a sound knowledge of the National Building Code.
Salary range $1,129 to $1,357 monthly.
Apply in writing by July 6, 1973 to:
E. J. Webster,
Personnel Officer,
The Corporation of Delta,
4450-57th Street,
Delta, B.C.

TRIUMF
a nuclear research laboratory at the University of British Columbia has an opening for a
Mechanical Engineer
to be responsible for design, development and construction of mechanical structures and remote handling equipment.
This position is for a resourceful young engineer with a few years' experience in industry or research. Experience with particle accelerators and-or the handling of radioactive materials would be an advantage but could be acquired after appointment. Eligibility for B.C. Assoc. of Professional Engineers is a requirement.
Applications in writing with full particulars about qualifications and career history to be addressed to the Chief Engineer, TRIUMF, U.B.C., Vancouver 8, B.C.

VEHICLE MECHANICS
3-Day
36 Hr. Work Week
3 Days on 4 Days off
$5.75 Per Hour
Flat Rate Shop
New, bright, fully equipped service centre due to open soon. Only those licensed mechanics with a thorough knowledge of passenger and light vehicle repairs need apply. Contact D. Farrington, 1130 6th Ave., N. Port Alberni, B.C.
Phone 724-2511 now or in Victoria contact G. Dunlop, 383-6477 after 6:00 p.m.

ENGINEERING ASSISTANT REquired to work in the engineering and maintenance office of a local hospital, duties include preparation of sketches, plans and working drawings for equipment and projects under supervision, also assist with routine office duties and help in researching plant service requirements. Qualifications Grade 12 with technical course through high school, majoring in drafting and architecture or trades school course in the same subjects. Preference given to applicants with previous experience in these areas. Salary range $635 to $720 per month. Please apply in writing to Director of Personnel, Royal Jubilee Hospital, 1900 Fort St., Victoria, B.C.

ADULTS
Adults wishing to add to their income may apply for a large but compact Daily Colonist route in the James Bay or close to downtown area. Most of the deliveries are made to suites in apartment buildings and monthly profits approximate $75 to $100 or more per month depending on the route size. Duties take less than 1½ hours per day and are performed in the early morning so there is no interference with other occupations. Sfould have means of carrying papers. Please submit written application to Victoria Press Box 593.

ELECTRICIAN REQUIRED
Fully qualified shift electrician required for medium-sized sawmill on 3 shifts. Should have previous mill experience. I.W.A. rates to prevail. Please reply in confidence to:
W. C. Gilmore, Plant Superintendent.
Saltair Lumber Company Ltd.,
P. O. Box 1150,
Ladysmith, B.C.

WAREHOUSEMAN FOR LOCAL wholesaler to start immediately until at least the middle of October. Salary $600 or more per month depending on experience. Reply Victoria Press Box 618.

WE NEED ADDITIONAL STAFF ror summer employment immediately. Experienced waiters. 3100 Douglas, ask for Mrs. Bain from 9-5.

AUTO BODY REPAIRMAN REquired immediately, all benefits plus good working conditions, contact Mr. Mudie at 386-2411. Out of town call collect.

WANTED IMMEDIATELY EXPErienced dining room waiter, tuxedo required. Apply Qualicum College Inn, Box 99, Qualicum Beach or phone 752-9262.

JANITOR MAINTENANCE, CENtennial Swimming Pool, 1767 Island Highway. Apply before June 21, stating age, experience, salary expected and phone number.

SERVICE STATION HELP, FULL time, no experience necessary, see John at Austy's Service, 1969 Hillside, Monday-Tuesday, 3-4 p.m.

RETAIL TIRE STORE, REquires man for sales and service part time-full time to right man. 386-0214.

EXPERIENCED CARPENTER required by old established firm. 382-4432.

## 21 MALE HELP WANTED

Journeyman Communications Technician for the City of Victoria
Salary $1,117.08 per month ($6.42 per hour).
Applicants must have a minimum of 5-years electronics experience in the traffic engineering field. Must be experienced in the design, installation, maintenance and repair of traffic signal controllers and related traffic control devices. Capable of servicing F.M. radio equipment and fire alarm circuits.
N.B.: Applicants must be members of the I.B.E.W. or be acceptable by and acquire membership in the I.B.E.W. after one month's continuous employment. Must possess a certificate or diploma as communications technician.
Applications in writing, stating age, experience, qualifications and telephone number, together with earliest date available or on forms provided in the Personnel Office, will be received by the Personnel Director, City Hall, Victoria, not later than 9:00 a.m. Monday, June 25, 1973.

TOWN OF SIDNEY
The Town of Sidney invites applications for the position of Wharfinger, duties to commence July 1st or as soon as possible thereafter. This is a new part-time position and will entail initiation of procedures and administrative details in respect to the control and supervision of the Government Wharf in Tsehum Harbour. Duties will consist of collection of berthage fees, and general enforcement of the Federal regulations under direction of Council. A daily routine will be established at times to be arranged and, particularly in summertime, will involve weekend duty. Salary may be negotiated either on commission basis or stated amount in the $350 per month region. It is anticipated approximately 25 hours per week will be necessary.
Applicants should have High School education preferably supplemented with recognized Public Relations training and/or experience. Preference will be given to ex-police officers or experienced wharfingers. Full resumes to be in the hands of the undersigned by 4 p.m., June 25th.
G. S. Logan
Town Clerk
2440 Sidney Avenue
Sidney, B.C.

MOTOR-VEHICLE MECHANICAL INSPECTORS 6 POSITIONS
Motor-Vehicle Branch, Nanaimo. To conduct motor-vehicle inspections, including brakes, lamps, front-end assemblies; to maintain equipment; to issue approval and rejection certificates, and to handle revenue as required. Requires qualified Journeyman Mechanic preferably, with a Department of Labour Certificate of Competency in Automotive Mechanical Repair or Heavy Duty Mechanics; a working knowledge of equipment used; some experience in the automotive repair field subsequent to attaining certification. $657-$779. Obtain applications from the CIVIL SERVICE COMMISSION OF BRITISH COLUMBIA, 544 Michigan Street, VICTORIA, or the Government Agent, Court House, Nanaimo, and return to Victoria by June 27, 1973. Competition No. 73:869.

SIMPSONS-SEARS REQUIRES
Plumbing and KITCHEN CABINET SALESMAN
EXCELLENT OPPORTUNITY for big earnings on a drawing account versus commission basis. This is a FULL TIME POSITION with excellent COMPANY BENEFITS including a 37½ HOUR WEEK. APPLY IN PERSON to personnel department, SIMPSONS-SEARS, Monday to Friday.

MANAGEMENT TRAINEE
Excellent training program—for an excellent position. Our unique Management Training Program follows a well planned, comprehensive schedule—provides you the best opportunity to develop quickly into a manager of a Consumer Finance Branch office. Liberal employee benefits and regular salary increases based on your progesss. High School Graduate.
PACIFIC FINANCE
1207 DOUGLAS

TECHNICIAN REQUIRED IN Port Alberni for T.V., stereo, service calls and bench work, on transistors, radios, stereo cassettes. 8 tracks, etc. Group insurance and MSA available. Write full details of training, age, experience and salary expected to Victoria Press Box 625.

SECURITY, TRAFFIC CONTROL Reliable older man for city hotel. Suitable applicant will have had previous experience, be bondable and of sober habits. Salary $100 per week. Uniform is supplied. Reply giving past experience and local references to Victoria Press, Box 568.

MECHANICAL FITTERS. FOR diesel engines (250 h.p.), steering, and rudder assemblies, etc. in pleasure yachts. Previous mechanical fitting experience essential, preferably in marine field. Phone Canoe Cove Marina, 656-3915 days or 477-8329 evenings or apply in person.

QUALIFIED MECHANICS REquired, must have own hand tools. Top wages and all fringe benefits, ideal working conditions. Contact Service Manager in person or by letter at Courtenay Chrysler Sales (1970) Ltd., Box 3220, Courtenay, B.C.

HEAVY DUTY JOURNEYMAN mechanic wanted for graveyard shift at MacMillan Bloedel Industries Ltd., Shawnigan Division, Duncan. Phone J. R. Phillips, days 746-4121; eves. 748-8728.

TRAINEE TO LEARN FIBREglassing trade in pleasure boat industry. Must be willing to learn and work hard. Will lead to steady employment. Apply to Canoe Cove Marina Ltd., Sidney, B.C.

REQUIRED SHIFT ENGINEER for steam plant and building maintainence. Class A steam ticket or better is required. Please call 384-8111 local 7725 between 9 a.m.-4 p.m.

DOWNTOWN HOTEL REQUIRES experienced desk clerk with knowledge of operation of NCR 52, capable of performing 2 night audit and 3 day shifts. 383-4157.

BURGER CHEF
Wanted, full and part-time cooks, some experience necessary. Apply 2017 Quadra Street, Wednesday-Saturday, 9 a.m.-5 p.m.

EXPERIENCED BRICKLAYERS for new brick wanted. Union wages paid. Apply at job site, 634 Humboldt-Douglas or phone 388-9181.

REQUIRED FOR JULY AND August, qualified painter, apply to personnel, Victoria General, 841 Collinson St.

QUALIFIED CHEF FOR DINING room. Starting salary $700 per month. Victoria Press, Box 591.

REQUIRED, EXPERIENCED bricklayers and stone men. Union wages. 478-8301.

PLUMBER AND THIRD OR fourth year apprentice. New house work. Victoria Press, Box 60.

BARBER WANTED TO COME TO suite to cut elderly man's hair. Expense no object. 386-7928.

## 21 MALE HELP WANTED

BANK OF MONTREAL
"CAREERS IN BANKING"
Bank of Montreal is seeking candidates for a comprehensive development programme leading to a Management position in our Branch network. For further information contact Mr. W. P. Munsie, Employment Officer at 385-6787 between 5 and 9 p.m., Monday June 18, 1973.

CARETAKER-HANDYMAN FOR summer residence on Cortez Island, write P.O. Box 40, Campbell River.

WANTED AGGRESSIVE SALES orientated person, full time. Apply in person Tip Top Tailors, Hillside Mall.

WANTED — GENERAL MAINTEnance man, middle-aged preferred. Victoria Press Box 594.

FULLY EXPERIENCED JOHN Deer rubber tired Backhoe operator. 479-4234.

BUS BOY, 6 NIGHTS, CONTACT George's Bavarian, between 2-4 p.m., Monday-Saturday.

WAITERS WANTED. APPLY Paul's Drive-in, 1900 Douglas.

QUALIFIED DOUGH MAKER. 598-1724.

FRAMING CREW. SUB CONtract. Phone 477-3402 after 5 p.m.

MATURE MIDNIGHT MAN, 12-8. Experienced in front end. 382-0711.

IF YOU WANT A JOB BAD enough to go to work call 383-7106.

FIBREGLASS MAN REQUIRED immediately, 478-3502, 478-7233.

## 25 MALE or FEMALE HELP WANTED

ADVERTISEMENTS IN THIS CLASSIFICATION MUST COMPLY WITH THE BRITISH COLUMBIA HUMAN RIGHTS ACT SEE COLUMN 1

SCHOOL DISTRICT NO. 63 (SAANICH)
Applications will be received by the undersigned from suitably qualified persons for the following:
SCHOOL CLERICAL:
Clerk Typists
Elementary School Secretary
A good knowledge of clerical practice and capabilities is required. Full and part-time positions are available.
CUSTODIAL:
Custodian helpers who will work under the supervision of a Custodian in charge. The hours of work will generally be from 3 p.m. on a 5 day work week, and will range from 6½ hours per day to 8 hours per day.
SCHOOL BUS DRIVER:
Possession of or ability to obtain Class A, drivers licence is necessary.
Applicants are requested to provide the names of two references. Application forms are available from the School Board Office—656-1111. Closing date 12 o'clock noon, Monday, June 25th, 1973.
A. G. Blair,
Secretary-Treasurer,
P. O. Box 2010,
Sidney, B.C.

ALCOHOLISM COUNSELLOR
Health Branch, Victoria. To implement the government policy on alcoholism and problem drinking; to carry out an education program for supervisors throughout the Province; to participate in an alcoholism rehabilitation program for employees, supervisors, family physicians, and Personnel Officers in dealing with alcohol problems; to maintain a liaison with community resources, such as Alcoholism Foundation, Alcoholics Anonymous, and various social and religious agencies; related duties. Requires Secondary School Graduation or equivalent, preferably University graduation in psychology or education; proven administrative competence; a practical knowledge of alcoholism; extensie related working experience. Initially, duties will involve considerable travelling. $837-$1,011. Obtain applications from CIVIL SERVICE COMMISSION OF BRITISH COLUMBIA, 544 Michigan Street, Victoria, and return by June 27, 1973. COMPETITION NO. 73:889.

CLERK
B.C. Ferries, Victoria. Under direction, to compile various financial and statistical reports of a complex nature, from source documents, and to perform primary analysis of draft forms; to design various tyupes of accounting forms throughout the Ferry system; to conduct special surveys and compile reports; other related duties. Requires Secondary School Graduation or equivalent; considerable clerical experience, preferably including report writing and research work; preferably completion of additional training, such as formal courses in accounting. $680-$807. Obtain applications from the CIVIL SERVICE COMMISSION OF BRITISH COLUMBIA, 544 Michigan Street, VICTORIA and return by June 27, 1973. Competition No. 73:703A.

CHRISTIAN OPPORTUNITY
A new Division of the Zondervan Corp. has ground floor opportunity in this area for man or woman. Must have strong church background. Earn $12,000 and up, a year full time or $100 to $150 a week part time. No investment. Pleasant, professional Christian work. Write today for free copy of "OPPORTUNITY UNLIMITED".
JOHN RUDIN COMPANY
Division of Zondervan Corp.
22 West Madison St.
Chicago, Ill. 60602

CIVIL SERVICE COMMISSION ANNOUNCES
New salaries are now in effect for entry level office support positions. The ranges are as follows:
CLERKS—$420 - $540.
CLERK-TYPISTS—$434-$557
CLERK STENOGRAPHERS AND KEYPUNCH OPERATORS—$447-$575.
Interested persons are invited to apply to the Civil Service Commission of British Columbia, 544 Michigan Street, VICTORIA.

PERSON TO LICENCE AND provide consultation to kindergartens, nurseries, and day care centres. Must be fully qualified, and experienced nursery or day care supervisor. Salary approx. $700-$800. Apply Victoria Press Box 626.

RESIDENT CARETAKER FOR 30-suite downtown apt. Must be able to attend heavy oil burner and garden. Mr. Wainwright or Mr. McConnell. Royal Trust Co. 388-4311.

EXPERIENCED BOOKKEEPER
LOG BROKERAGE COMPANY
General office management required, Apply, resume. Box 520, Duncan, B.C.

MAN AND WIFE REQUIRED AS manager-caretaker for new 53-suite apartment block in Campbell River. Reply in writing giving full resume to Victoria Press, Box 531.

REQUIRE TWO MATURE trainees for service and sales, Electrolux, apply in person, 1015 Blanshard Street or 903 Esquimalt Road.

SHORT ORDER COOK TO operate Army, Navy and Air Force Club lunch counter. Apply Mr. Shepherd, 1001 Wharf Street, 383-4923.

RELIABLE COUPLE FOR LIVE-in help in rest home. Room, board and remuneration. Victoria Press, Box 622.

DISTRIBUTORS WANTED IN direct sales. Phone 592-7680, 9-12 a.m.

FULLY EXPERIENCED COOK required. $500 starting salary. Victoria Press, Box 590.

APPLE THINNERS REQUIRED at Saanich Orchards. 652-2009.

## 25 MALE or FEMALE HELP WANTED

REALTORS
ROOM AT THE TOP
FOR A FEW DEDICATED REALTORS
OUR JUNE SALES HAVE ALREADY PASSED THE MILLION DOLLAR MARK.
INQUIRE IN CONFIDENCE
JACK WALDRON
REAL ESTATE MANAGER
DOUGLAS REALTY
385-8784

RESIDENT APARTMENT MANager required for 40-suite apartment in excellent location. Applicants should be experienced in apartment management with the ability to run the building without direct supervision. As this is one of the choice rental buildings in Victoria, vacancies are non-existant. Reply stating age, experience and personal data to Victoria Press Box 582. OUR EMPLOYEES HAVE BEEN ADVISED OF THIS ADVERTISEMENT. All replies kept confidential.

CLERK ($522-$614). THE Victoria Branch of the B.C.G.E.U. requires a full time clerk, able to work with limited supervision. Duties include stenographic, typing, bookkeeping, and other related duties. Apply in writing, stating qualifications, past experience, to the President, Victoria Branch, B.C. Government Employees Union, 521 Superior St., Victoria, B.C.

ADULTS WISHING TO AUGMENT their income, large Daily Colonist route coming available in the Fairfield Rd., Crescent Rd., area. As the deliveries are made in the early morning there is no interference with present occupation. Duties take less than 1½ hrs. per day and monthly profits approximate $85.00 to $100.00. Should have means of carrying the papers. Please contact E. Bateman, Colonist circulation Dept. 383-4111.

UPHOLSTERER AND UPHOLSTERY SEAMSTRESS
Experienced essential. These are full time positions, offering all company benefits. Appointments for interviews phone 382-7141, local 333.

MIDDLE-AGED COUPLE OR REtired couple to look after 7-suite apartment. Must be co-operative and responsible. Excellent accommodation with reduced rent for light services. Swinerton, Stewart and Clark, 385-2481, 382-9633.

REPORTER-PHOTOGRAPHER
Experienced only. Must be familiar with dark room work. Coastal mainland weekly newspaper. Bright future. Victoria Press, Box 610.

APPLICATIONS ARE NOW being accepted to train students between the ages of 16 and 17 for summer employment in the restaurant business. Apply Paul's Motor Inn, 1900 Douglas.

PART TIME JANITOR, 3 HOURS per day, apply Mr. Randall, 382-9141.

## 26 FEMALE HELP WANTED

ADVERTISEMENTS IN THIS CLASSIFICATION MUST COMPLY WITH THE BRITISH COLUMBIA HUMAN RIGHTS ACT SEE COLUMN 1

CAFETERIA Manageress
For K-MART'S Fiesta Grill
Full Company Benefits.
Salary plus commission
Apply at Service Desk.
K-MART
3986 Shelbourne

Part-time Clerk Typist for School District No. 61 (Greater Victoria)
Salary range—$2.67 to $3.24 hourly.
This position is in the evening division of Camosun College. The hours of work are from 5:00 p.m. to 9:00 p.m. Monday through Thursday.
Applications are to be made at the Personnel Office, 3128 Foul Bay Road, Victoria, B.C., up to 4:30 p.m. on Tuesday, June 19, 1973.

EXPERIENCED DENTAL ASSIStant required by Victoria dentist in a convenient downtown location. Must have own transportation. Salary commensurate with experience. Reply Victoria Press Box 595.

## 26 FEMALE HELP WANTED

SECRETARY I
for the City of Victoria Office Metropolitan Board of Health
Salary Range — $492-$598 per month
Applications are invited from qualified persons interested in working in a responsible and varied secretarial position in the Victoria Office of the Greater Victoria Metropolitan Board of Health. Applicants should have high school graduation, supplemented by courses in typing, (minimum 60 w.p.m.) shorthand (minimum 100 w.p.m.) and standard commercial subjects. Applicants must have previous experience as a stenographer or secretary, together with an ability to meet and deal successfully with the public.
Applications will be received in writing stating age, experience qualifications and telephone number, or on forms provided in the City Personnel Department will be received by the Personnel Director, City Hall, no later than 12 Noon, Thursday, June 21st, 1973.

AIRPORT COUNTER PERSONnel required for rent-a-car company at Victoria International Airport. Applicants should have valid driver's licence, and enjoy meeting the public. Please apply in writing stating employment experience to Victoria Press Box 598.

WANTED: A STRONG CHRIStian woman to share our home and help a working brother and sister with an ailing mother and do a little housework. Write giving references and salary expected. Victoria Press, Box 573.

EXPERIENCED WAITRESSES required urgently, for 1st class dining room lounge, good working conditions, above basic wage. Apply in person 1010 Fort, 12-3 p.m., Monday-Friday.

ALERT WOMAN WITH SOME drive-in or cafe experience preferred, part or full time, able to work day or night and some weekends. For appointment, 382-1222 after 1 p.m.

CAPABLE KIND WOMAN FOR live-in help in rest home. Room, board and remuneration in exchange for services. Victoria Press, Box 622.

PART-TIME HELP WANTED. Experienced sales clerk for jewelry store. Neat appearance. Age and qualifications to Victoria Press, Box 621.

MATURE WOMAN TO TAKE over housework and care for 2 small children while mother works. References please. Further information call 478-1330.

URGENTLY — YOUNG FEMALE babysitter for 1 week, one 3-year-old girl, contact apt. 6—205 Island Highway, View Royal Apts. 6-8 p.m.

EXPERIENCED STENOGRApher required for position with local bank. Shorthand required. For appointment please call 386-2131, Mr. Bateman.

MATURE HOUSEKEEPER FOR widow. Live-in, light duties. References. $150 month. Victoria Press Box 623.

NEEDED ONE FULL-TIME teller and one part-time teller. Experienced only. Phone 385-9711, L. Beachkowski.

EXPERIENCED HAIRDRESSER, Empress Hotel beauty salon. 385-1857 or 384-7927 after 6.

SECRETARY FOR COLWOOD legal office. Monday to Friday 1 p.m. to 5 p.m. 478-3311.

HOUSEKEEPER WANTED FOR 3 children, live in or out, Metchosin area. 478-7444.

TELEPHONE SOLICITOR TO work from own home, phone 592-7680 between 9-12.

SALESLADY REQUIRED TO call on local business. 592-7680, 9-12 a.m.

EXPERIENCED SHIRT presser for full or part-time. Apply Victoria Laundry, 731 Fisgard.

JULY 2. GENERAL HOUSEwork, 4 hours daily, 5 day week, for two. References. 383-0147.

BUSY SALON REQUIRES EXPErienced hair stylist and one apprentice. 479-6522.

PART TIME HOUSEKEEPER, Colwood area. 3-6 p.m. Monday-Friday, 478-7793.

LIVE-IN HOUSEKEEPER FOR elderly couple, comfortable home, no heavy cleaning, 592-6774.

EXPERIENCED WAITRESS. Apply in person Melrose Cafe, 622 Yates.

EXPERIENCED HAIR STYLIST, full or part-time to take over clientel. Phone 383-4915, or 384-2692.

EXPERIENCED WAITRESS REquired, apply in person to Crest Motor Inn, 455 Belleville.

WAITRESSES WANTED. APPLY Paul's Drive-in, 1900 Douglas.

EXPERIENCED WAITRESSES wanted, 382-6233.

HAIRDRESSER, EXPERIENCED. Fairfield district. 384-3715.

EXPERIENCED COCKTAIL waitresses. 385-6787.

## COMMUNITY SERVICES INFORMATION DIRECTORY

| | |
|---|---|
| Adoption, Foster Care, Child Protection, Unmarried Parents: | |
| — Victoria, Oak Bay, Esquimalt, Saanich and Central Saanich | 382-5121 |
| — View Royal, Langford, Colwood, Sooke | 478-5516 |
| — Sidney, North Saanich, Gulf Islands | 656-3941 |
| Alcoholism | 383-0415 |
| Birth Control | 385-3356 |
| Birthright | 384-1431 |
| Cool Aid | 383-1951 |
| Crisis Line (24 Hours) | 386-6323 |
| Day Care, Family and Marriage Counselling | 382-5121 |
| Emergency numbers, see the inside cover of the Telephone Directory: | |
| Environmental Centre | 592-1281 |
| Family Allowance, Old Age Security and Guaranteed Income Supplement | 388-3631 |
| Financial Assistance (Social Allowance and Supplement to Old Age Security): | |
| — Victoria | 384-0571 |
| — Saanich | 385-4451 |
| — Oak Bay, Esquimalt, Langford, Colwood, Sooke | 478-5516 |
| — Sidney, Central and North Saanich Gulf Islands | 656-3941 |
| Greater Victoria Assoc. for Retarded | 382-4212 |
| Homemaker | 382-5135 |
| Landlord and Tenant Advisory Bureau | 382-3196 |
| Legal Aid — Criminal | 382-2101 |
| Saanich Mental Health Centre | 479-1602 |
| Victoria Mental Health Centre | 387-6311 |
| Public Health (Pre-Natal, Well Baby, Immunization and V.D. Clinics; School Health Services; Sanitation Services): | |
| — Victoria, Esquimalt | 385-3351 |
| — Saanich, View Royal | 386-3251 |
| — Oak Bay | 598-3311 |
| — Langford, Colwood, Metchosin | 478-1757 |
| — Sidney | 656-1188 |
| — Sooke | 642-3122 |
| — Ganges | 537-5424 |
| School Districts | |
| Community Information Officer | 592-1211 |
| No. 61 — Oak Bay, Esquimalt, Saanich, City of Victoria | 592-1211 |
| No. 62 — Langford, Colwood, Metchosin, Port Renfrew | 478-1781 |
| No. 63 — Rural Saanich, Central Saanich, North Saanich, Sidney | 656-1111 |
| Services for the Elderly | 388-4268 |

Published Daily as a Public Service

**Classified—Victoria's Largest Proven Market Place—Where Your Articles Sell Faster! Cost Less to Sell—386-2121**

# Bruce Lowther

**BUREAU OF USELESS INFORMATION:** Friday's answer — Two famed Americans surnamed Parker and Barrow who chummed around together in the 1930s were much better known, respectively, as Bonnie and Clyde. The stars of the movie of that name were Faye Dunaway and Warren Beatty, of which one is Shirley MacLaine's brother.

Today's question—In the golden years of Hollywood, there were eight leading studios. Provide the names of all eight and experts should be able to break them down into the Big Four and Little Four. Answers Tuesday.

"It's a rerun."

## Saturday Highlights

**CHANGES** today start with a new time of 8 p.m. for Please Sir on Channels 6 and 8, a new children's show called Rupert Bear right after it, a CBC Winnipeg variety series with Doug Crosley starting at 7 p.m. on Channels 2 and 6 and the last episode of The Strauss Family at 9 p.m. on Channel 4.

C 2:30 p.m.—CTV repeats a recent speech in Vancouver by Art Linkletter about narcotics use and abuse—8.

C 7:00—PBS Special of the Week is about a trip to China by TV personality Joyce Chen and her family—9.

C 9:00—Playhouse New York's biography is of Socrates and the star is that first-rate English actor, Leo McKern—9.

## Saturday Sport

C 11:00 a.m.—Baseball, Los Angeles Dodgers at Montreal—5.

C 12:00 noon—ABC Wide World of Sports: the Grand Prix de Monaco—4.

C 12:00—CTV may show the Canadian women's pro golf event—8.

● C 1:30 p.m.—The U.S. golf open—2, 4, 6.

C 3:30—An hour of China vs. Canada in gymnastics —2, 6.

## Saturday Movies

C 10:00 a.m.—Arabian Nights (1942 Hollywood hokum). Any day that starts and ends with a Jon Hall-Maria Montez movie can be a disaster—13.

C 12:00 noon—Three Swords of Zorro (passable 1960 swashbuckler), Guy Stockwell. Last time I tried to buy a sword I was foiled—13.

12:45—San Antone (dumb 1952 Rod Cameron western). A Cameron western is like an Audie Murphy western only fat—11.

C 2:00 p.m.—The Bofors Gun (fair 1968 war-conscience drama), Nicol Williamson, David Warner. The war as seen from afar—7.

2:00—Confidential Agent (hammy 1945 war corn), Boyer, Bacall, Lorre. The war as seen at the time and both versions are wrong—13.

4:15—Glory at Sea (unpretentious, interesting 1952 war action), Trevor Howard. He rarely makes a poor film—13.

C 4:30—Once Before I Die (silly 1966 war action), Ursula Andress, John Derek. Forget the plot and just enjoy Andressing—5.

6:00—Seven Thieves (fairly good 1960 casino-robbery suspense), Edward G. Robinson, Rod Steiger, Eli Wallach, Joan Collins—11.

8:00—Midsummer Night's Dream (1935 Hollywood all-star effort, a fascinating curiosity), Cagney, Dick Powell, Mickey Rooney, Olivia de Havilland, Joe E. Brown, Victor Jory, many more. Try it—13.

C 9:00—Grand Prix (1966 car-racing flop), James Garner, Yves Montand. Part one now, part two Tuesday and miss both—5.

C 9:00—The Movie Murderer (1970 private eye, a joy all the way), Arthur Kennedy, Warren Oates. The best role in Kennedy's fine career—8.

C 11:00—Goodbye, Mr. Chips (1969 musical, fair at best), Peter O'Toole, Petula Clark. After Donat, it's a disappointment—7.

C 11:00—Diane (1956 Lana Turner soaper). In costume but a Turner movie is a Turner movie, like Audie Murphy and Jerry Lewis—12.

C 11:15—Harlow (loud, long and lousy 1965 Hollywood story), Carroll Baker, Peter Lawford, many more. Harlean Charpentier, as Jean Harlow was born, deserved better than this—5.

C 11:15—The Movie Murderer (see 9:00)—6.

C 11:30—Mouse on the Moon (amusing 1963 English comedy), Margaret Rutherford, Terry-Thomas, Ron Moody—8.

11:30—You'll Never See Me Again (missable 1959 modern-man drama), Ben Gazzara. No, Herman, it's not the Mr. Victoria story—13.

C 11:40—The Glass Sphinx (1967 archaeology suspense, a loser), Robert Taylor, Anita Ekberg—2.

11:45—Dr. Jekyll and Mr. Hyde (good 1941 MGM version), Spencer Tracy, Ingrid Bergman, Lana Turner. Modern moviemakers tend to look down their noses at this version; they shouldn't and you should look—4.

C 12:45 a.m.—Cobra Woman (1943 Maria Montez-Jon Hall junk). Last time I tried to buy a snake, the price was so high I needed an adder—13.

## Saturday Radio

1:00 p.m.—Showcase has a Duke Ellington concert —CBU-FM (105.7).

5:00—The same Ellington, on AM—CBU (690).

8:00—The Entertainers is mostly David Clayton-Thomas—CBU-FM.

10:00—Anthology has a poem for voices about Toronto bank robber Red Ryan—CBU.

10:00—A feast for nostalgians is Remember When's rundown of Oscar-winning movie songs from 1934 to 1957—CBU-FM.

## Sunday Highlights

**CHANGES:** Time to Remember moves to 1 p.m. on Channel 2 only while Lloyd Bridges' Sea World series starts at 3:30 p.m. on Channel 5. The CBC begins a rerun of its interesting Islam series at 5:30 p.m. on Channel 2 and a CTV effort called Travel '73 starts at 5:30 on 6 and 8.

C 12:00 noon — An NBC religious special entitled Power and Poverty in Latin America—5.

C 3:30 p.m.—A CBC special on the life of Morocco's Berbers—2, 6.

C 6:00—A CBS News special guessing the effects of Watergate—7, 12.

C 9:00—Sunday at Nine returns with a repeat drama, Rodeo Rider—2, 6.

C 9:00—ABC replaces its Sunday movies with two unsuccessful series pilots. First is The Fabulous Dr. Fable with W. B. Brydon as a tiny Cannon and second is DHO with Frank Converse as a health officer—4.

C 10:00—CTV replaces W5 with a news special "telling" the U.S. the Canadian side of the energy crisis—8.

C 11:45—Wrestling will be delayed to 12:15 by a preview of a byelection for Burnaby mayor—8.

# Program Schedules for Saturday

Programs subject to last minute changes by stations concerned

| CBUT 2 | KOMO 4 | KING 5 | CHEK 6 | KIRO 7 | TIME | CHAN 8 | KCTS 9 | KTNT 11 | KVOS 12 | KTVW 13 |
|---|---|---|---|---|---|---|---|---|---|---|
| | Osmonds | Jetsons | Please Sir | Bugs Bunny | 8:00 | Please Sir | | | Bugs Bunny | |
| | Superstar Movie | Pink Panther | Rupert Bear | Sabrina | 8:30 | Rupert Bear | | | Sabrina | |
| | Superstar Movie | Underdog | Uncle Bobby | Chan Clan | 9:00 | Uncle Bobby | | | Chan Clan | Contact |
| | Brady Kids | Barkleys | Uncle Bobby | Scooby Doo | 9:30 | Uncle Bobby | | | Scooby Doo | Contact |
| French Program | Bewitched | Sealab 2020 | Pete's Place | Scooby Doo | 10:00 | Pete's Place | | | Scooby Doo | Movie |
| French Program | Kid Power | Runaround | Waterville Gang | Josie, Pussycats | 10:30 | Waterville Gang | | News (10:45) | Atom Ant | Movie |
| French Program | Funky Phantom | Baseball | Puppet People | Flintstones | 11:00 | Puppet Theatre | | Across Fence | Flintstones | Movie |
| French Program | Lidsville | Baseball | Story Theatre | Flintstones | 11:30 | Story Theatre | | Farm, City | Flintstones | Movie |
| French Program | World of Sports | Baseball | Wrestling | Archie | 12:00 | Musical Friends | | I Love Lucy | Dr. Doolittle | Movie |
| French Program | World of Sports | Baseball | Wrestling | Fat Albert | 12:30 | Musical Friends | | Film; Movie | Fat Albert | Movie |
| Youth Cinema | World of Sports | Baseball | Youth Cinema | Children's Film | 1:00 | Red Fisher | | Movie | Children's Films | Movie |
| U.S. Open | U.S. Open | Baseball | U.S. Open | Children's Film | 1:30 | Star Trek | | Movie | Children's Films | Movie |
| U.S. Open | U.S. Open | Sports Profile | U.S. Open | Movie | 2:00 | Star Trek | | Movie | Josie, Pussycats | Movie |
| U.S. Open | U.S. Open | Trevino Golf | U.S. Open | Movie | 2:30 | Art Linkletter | | Film; Racing | Page 12 | Movie |
| U.S. Open | U.S. Open | Comm. Workshop | U.S. Open | Movie | 3:00 | Art Linkletter | | Laramie | Outlook | Movie |
| CBC Sports | Monkees | Parent Game | CBC Sports | Movie | 3:30 | World Tennis | | Laramie | Garner Ted | Movie |
| CBC Sports | Amer. Bandstand | Death Valley | CBC Sports | Wagon Train | 4:00 | World Tennis | Sesame Street | Lassie | Cartoons | Movie |
| CBC Sports | UFO | Movie | CBC Sports | Wagon Train | 4:30 | World of Sports | Sesame Street | This Is Your Life | Cartoons | Movie |
| Bugs, Runner | UFO | Movie | Bugs, Runner | Flipside | 5:00 | World of Sports | Mister Rogers | Adventure Film | Dick Van Dyke | Movie |
| Bugs, Runner | Sportsman | Movie | Bugs, Runner | News | 5:30 | World of Sports | Electric Company | Water World | Mary T. Moore | Movie |
| Klahanie | Car and Track | News | Klahanie | News | 6:00 | Wrestling | Zoom | Movie | News | Prevue |
| Replay | News | News | Replay | Hee Haw | 6:30 | Wrestling | Thirty Minutes | Movie | Medical Centre | Prevue |
| Doug Crosley | Lawrence Welk | Kreskin | Doug Crosley | Hee Haw | 7:00 | Bridget, Bernie | China Trip | Movie | Medical Centre | Boxing |
| Lloyd Bridges | Lawrence Welk | Let's Make Deal | Temps. Rising | You Asked for It | 7:30 | Police Surgeon | China Trip | Movie | Let's Make Deal | Boxing |
| Around Circle | Here We Go | Emergency | Around Circle | All in the Family | 8:00 | Hawaii 5-0 | Film | Movie | Gunsmoke | Movie |
| Da Vinci | Touch of Grace | Emergency | Da Vinci | Bridget, Bernie | 8:30 | Hawaii 5-0 | Just Jazz | Dragnet | Gunsmoke | Movie |
| Da Vinci | Strauss Family | Movie | Da Vinci | Mary T. Moore | 9:00 | Movie | Biography | It Takes a Thief | Sonny and Cher | Movie |
| Bless This House | Strauss Family | Movie | Bless This House | Bob Newhart | 9:30 | Movie | Biography | It Takes a Thief | Sonny and Cher | Movie |
| Gallery | Vienna | Movie | Gallery | Mission Imposs. | 10:00 | Movie | Biography | Adventurer | Mission Imposs. | Movie |
| Countrytime | Vienna | Movie | Countrytime | Mission Imposs. | 10:30 | Movie | The Session | Protectors | Mission Imposs. | The Prisoner |
| News | News | News; Movie | News; Movie | Movie | 11:00 | Movie | | Roller Derby | Movie | The Prisoner |
| Sports; Movie | News; Movie | Movie | Movie | Movie | 11:30 | News | | Roller Derby | Movie | Movie |
| Movie | Movie | Movie | Movie | Movie | 12:00 | Movie | | News | Movie | Movie |
| Movie | Movie | Movie | Movie | Movie | 12:30 | Movie | | | Movie | Movie |

# Program Schedules for Sunday

Programs subject to last minute changes by stations concerned

| CBUT 2 | KOMO 4 | KING 5 | CHEK 6 | KIRO 7 | TIME | CHAN 8 | KCTS 9 | KTNT 11 | KVOS 12 | KTVW 13 |
|---|---|---|---|---|---|---|---|---|---|---|
| | This Is the Life | Ring; Life Signs | Oldtime Gospel | Discovery Day | 8:00 | Heart; Pet Set | | News (8:15) | Discovery Day | |
| Sounding Brass | Across Fence | Eucharist | Oldtime Gospel | Oral Roberts | 8:30 | Niven Miller | | Billy Hargiss | 12 Preview | |
| Sounding Brass | Brainsville | Dialogue; Davey | Discovery Day | Hour of Power | 9:00 | Crossroads | | The Saint | Anchor | Good News |
| Sounding Brass | Farm Youth | Gardening | Grassroots | Hour of Power | 9:30 | Grassroots | | The Saint | Cathrdral Tmrw. | Child's Gospel |
| Sounding Brass | Curiosity Shop | Answer | Oral Roberts | Camera Three | 10:00 | Oral Roberts | | Access | Cathedral Tmrw. | Movie |
| French Program | Curiosity Shop | Lively Arts | Crossroads | Face the Nation | 10:30 | Album TV | | Hour of Power | Face the Nation | Movie |
| French Program | Bullwinkle | Around World | It Is Written | Eyewitness | 11:00 | It Is Written | | Hour of Power | Max Solbrekken | Movie |
| French Program | Make a Wish | Talk with Giant | Garner Ted | Sports Challenge | 11:30 | Garner Ted | | 70s Scenario | True Adventure | Movie |
| Wild Kingdom | Directions | Latin America | Movie | CBS Sports | 12:00 | Women's Golf | | Victory at Sea | CBS Sports | Movie |
| News; Gardens | U.S. Open | Latin America | Movie | CBS Sports | 12:30 | Women's Golf | | Rex Humbard | CBS Sports | Movie |
| Remember Time | U.S. Open | Flipper | Movie | CBS Sports | 1:00 | Women's Golf | | Rex Humbard | CBS Sports | Movie |
| Country Canada | U.S. Open | Daktari | Country Canada | CBS Tennis | 1:30 | Women's Golf | | Kathryn Kuhlman | CBS Tennis | Movie |
| U.S. Open | U.S. Open | Daktari | U.S. Open | Avengers | 2:00 | Outdoor Sports | | Voice of Calvary | Sports Challenge | Movie |
| U.S. Open | U.S. Open | Meet the Press | U.S. Open | Avengers | 2:30 | Movie | | Daniel Boone | CBS Sports | Movie |
| U.S. Open | U.S. Open | Meet the Press | U.S. Open | Suspense Theatre | 3:00 | Movie | | Daniel Boone | Movie | Movie |
| Mr. Magoo | Issues, Answers | Lloyd Bridges | Film | Suspense Theatre | 3:30 | Movie | | Wild Wild West | Movie | Movie |
| World of Music | Schoolhouse | Lloyd Bridges | World of Music | Movie | 4:00 | Outdoors Unltd. | Sesame Street | Wild Wild West | Movie | Movie |
| World of Music | Inner Seattle | Movie | World of Music | Movie | 4:30 | Question Period | Sesame Street | Movie | Movie | Movie |
| Confrontation | Natl. Geographic | Movie | Confrontation | Movie | 5:00 | Untamed World | Mister Rogers | Movie | Mannix | Movie |
| Muslim People | Natl. Geographic | Movie | Travel '73 | CBS Sports | 5:30 | Travel '73 | Electric Company | Movie | Mannix | Movie |
| Disney World | Challenge | News | News | Watergate | 6:00 | News | Zoom | Movie | Watergate | Name of Game |
| Disney World | News | News | McGowan | Watergate | 6:30 | McGowan | Erica; Theonie | Movie | Watergate | Name of Game |
| Beachcombers | Vanishing Planet | Wild Kingdom | Beachcombers | Thrillseekers | 7:00 | Kreskin | Turning Points | Movie | Price Is Right | Name of Game |
| Black Beauty | Vanishing Planet | Disney World | Black Beauty | Dick Van Dyke | 7:30 | CTV Special | Just Jazz | Movie | Mayberry | Virginian |
| Julie Andrews | The FBI | Disney World | Julie Andrews | M.A.S.H. | 8:00 | CTV Special | Amer. Odyssey | Movie | M.A.S.H. | Virginian |
| Julie Andrews | The FBI | Mystery Movie | Julie Andrews | Mannix | 8:30 | Mystery Movie | Amer. Odyssey | Travel Passport | Maude | Virginian |
| Sunday at Nine | ABC Pilot | Mystery Movie | Sunday at Nine | Mannix | 9:00 | Mystery Movie | The Gambler | Discovery Day | Movie | Eight-Ball |
| Sunday at Nine | ABC Pilot | Mystery Movie | Sunday at Nine | Barnaby Jones | 9:30 | Mystery Movie | The Gambler | 70s Scenario | Movie | Jonathan Winters |
| Lester Pearson | ABC Pilot | Night Gallery | Lester Pearson | Barnaby Jones | 10:00 | Energy Crisis | William Buckley | Kroeze Crusade | Movie | Mancini |
| Of All People | ABC Pilot | News | Of All People | Dr. Kildare | 10:30 | Energy Crisis | William Buckley | Garner Ted | Movie | Rollin' |
| News | News | Thriller | News; Movie | News | 11:00 | News | | News | Movie | Soul Train |
| News; Movie | News; Movie | Thriller | Movie | Movie | 11:30 | Journal; Burnaby | | | Movie | Soul Train |
| Movie | Movie | News | Movie | Movie | 12:00 | Bur'by; Wrestling | | | Movie | Movie |
| Movie | Movie | | Movie | Movie | 12:30 | Wrestling | | | Movie | Movie |

## Sunday Sport

C 12:00 noon—CBS Sports Spectacular has the U.S. AAU men's track and field finals—7, 12.

C 12:00—Canadian women's pro golf ends—8.

● C 12:30—So does the U.S. golf open—4.

C 2:00 p.m.—The U.S. open, delayed—2, 6.

## Sunday Movies

C 10:00 a.m.—King Kong Escapes (1968 monster, barely bearable). Rhodes Reason is the star so enjoy the ape—13.

C 12:00 noon—The Crooked Hearts (1972 romantic suspense), Rosalind Russell, Fairbanks Jr., Maureen O'Sullivan. A lot of talent for such a small result—6.

12:00—Unfinished Business (uninteresting 1941 romanticomedy), Irene Dunne, Robert Montgomery. Haven't you got some unfinished business around the house, like sleeping?—13.

C 2:00 p.m.—Man Without a Star (1955 western), Kirk Douglas. Not much but today's others are so poor this looks good—13.

C 2:30—The Crooked Hearts (see noon)—8.

3:00—Tamahine (1964 Polynesian beauty in England), Nancy Kwan, Dennis Price. Bali Low—12.

C 4:00—Golden Blade (ridiculous 1953 costume-adventure rot), Rock Hudson, Piper Laurie. Not golden but quartz of garbage—7.

4:00—Pasage to Marseilles (1944 Bogart at war). Corny but a lot of people like corn—13.

4:30—Close to My Heart (1951 soaper), Ray Milland, Gene Tierney. A real weeper but good of its kind—5.

4:30—The Redhead and the Cowboy (harmless 1950 amusement). I think Glenn Ford is the cowboy and I know Rhonda Fleming is the redhead—11.

6:00—Seven Thieves (fairish 1960 casino-robbery suspense), Edward G. Robinson, Eli Wallach, Rod Steiger, Joan Collins—11.

C 9:00—The Glory Guys (1965 nothing). If I tell you Harve Presnell is the star, will you believe it's nothing? —12.

C 11:20—Mouse on the Moon (entertaining 1963 English comedy), Margaret Rutherford, Terry-Thomas, Ron Moody—6.

11:30—Operation Disaster (1951 submarine suspense, today's best film), John Mills, Richard Attenborough —7, 12.

11:45—Make Way for Tomorrow (1937 Hollywood sentiment), Victor Moore, Beulah Bondi. A combination of ham and soap, and fun—2.

11:45—Woman of the Town (corny 1943 Bat Masterson), Albert Dekker, Claire Trevor. Why not finish sleeping?—4.

C 12:00—Congo Crossing (awful 1956 Africadventure), Virginia Mayo, Peter Lorre. Who vill vatch it? Leopoldville—13.

## Sunday Radio

7:00 p.m.—David Clayton-Thomas on The Entertainers—CBU (690).

7:00—Opera Theatre: music not reported—CBU-FM (105.7).

10:30—The Calgary Philharmonic essays Stravinsky's Firebird—CBU.

●—Recommended; C—Color.

### 26 FEMALE HELP WANTED

DENTAL ASSISTANT for downtown Victoria dental office. Certification or experience preferred. All replies confidential. Victoria Press, Box 585.

FULLY QUALIFIED AND PROVINCIALLY (B.C.) registered preschool supervisor for a day care centre. Excellent renumeration. Victoria Press, Box 604.

EXPERIENCED LAUNDRY help required for modern motor inn laundry. Apply Paul's Motor Inn, 1900 Douglas.

LIVE-IN SITTER FOR 2 GIRLS, ages 3 and 4. Mature person for permanent job. Victoria Press, Box 615.

EXPERIENCED SALESLADY TO manage ladies ready to wear. Top wages and good benefits. Apply to Victoria Press Box 565.

HOUSEKEEPER FOR COUPLE. Fairfield area, 5-day week, references essential. 383-2337 evenings after 6.

EXPERIENCED WAITRES wanted, night shift, Apply Coffee Mac's, 617 Gorge Rd. East, 384-9547.

EXPERIENCED DENTAL RECEPTIONIST required for dental office in Colwood. Please state age, Victoria Press. Box 569.

### 26 FEMALE HELP WANTED

A MATURE BABYSITTER Thursdays through Saturdays, approximate 9 hour days. Langford area. 478-4346.

RETIRED LADY, SENIOR CITIZEN, would like to share comfortable hoome with lady senior citizen. 479-2052, afternoons.

HIGH SCHOOL GIRL, 17 OR 18, light duties, live-in, $100 month all found, 5 day week, Sat. Sun. off, 592-2230.

COMPANION FOR MIDDLE-aged woman, live-in, salary plus room and board. 743-2066 collect Tuesday through Thursday.

REQUIRE FULL-TIME COOK for retirement lodge. Wages commensurate with experience. Victoria Press, Box 606.

BEAUTY IS A WOMAN'S BUSINESS. Make it yours in your spare time. Profitable and pleasant with Vanda Beauty Counsellor. 383-1185.

MAIDS WANTED. DO NOT phone. Apply in person, after 7 p.m., 241 Gorge Rd. East, Charles Dickens Motor Inn.

WANTED: FULL TIME EXPERIENCED bank teller. Phone Mrs. Paios, 386-1457.

LADY WANTED FOR NIGHT duty in rest home. 385-4346.

### 26 FEMALE HELP WANTED

CAPITAL REGIONAL DISTRICT
CLERK-TYPIST I
Administration Office
Salary Range $367.00 - $446.00 per month
(1972 Scale)

Under direct supervision, position entails typing and clerical work of a routine nature. Duties involve typing, filing, switchboard relief, maintaining office records and performing general clerical duties as assigned.

Applicants should have completed Grade 12 or equivalent with emphasis on typing and standard commercial subjects. Some experience in the clerical field or a combination of training and experience would be desirable.

Written applications stating education, experience and work history will be received by the undersigned up to 4:30 p.m., Friday, June 22, 1973.

Assistant Secretary-Treasurer,
CAPITAL REGIONAL DISTRICT,
P.O. Drawer 1000,
Victoria, B.C.

UNIVERSITY OF VICTORIA
Requires
STENOGRAPHER

To transcribe from shorthand or dictaphone; type manuscripts, examinations, letters, masters; answer telephone, direct callers; provide routine information; assist with filing, record keeping, and perform related duties. Qualifications include high school graduation, supplemented by stenographic training plus 2 years business experience; accurate typing 50 words per minute, shorthand 80 words per minute. Must be tactful, co-operative, with pleasant disposition. Salary range $447 to $540 per month. Please apply Personnel Services, Building L, by June 20th.

SIMPSONS-SEARS
REQUIRES
PART TIME
SEAMSTRESS

Applicants must be fully experienced in alterations for both Men's and Women's dress wear. Apply in person to Personnel Office, Simpsons-Sears — Monday to Friday.

ACCOUNTANT

General insurance company requires capable person to assume accounting responsibilities. Duties to include account reconciliation, banking, and related work. Applicants should have some background in accounting or bookkeeping. Apply in writing to Mr. R. F. Baxter, The Canadian Indemnity Company, No. 916, 1175 Douglas.

MATURE WOMAN WITH HAPPY outlook and gentle manner required for daily cleaning in prestige guest home in Rockland area. This involves mornings only and is a permanent position, not a summer job. To arrange an interview phone 477-6040 between 8:30 and 9:30 a.m. or 2:30 to 6:30 p.m.

CHAIRSIDE DENTAL ASSISTANT, preferably certified or experienced and with Grade 12 education. Reply giving age, education work history and references to Victoria Press, Box 562.

LIVE-IN HOUSEKEEPER WANTED for family of 3 children, ages 15, 13, 10. Person must be mature, and able to relate well to children. Family and Children Service, 479-7161 weekdays, 9-5.

PLEASANT, MATURE WOMAN willing to work from 11 a.m.-5 p.m. Apply in person between the hours 3 p.m.-5 p.m. at Douglas Street Dairy Queen. 2350 Douglas Street. No phone calls.

WANTED IMMEDIATELY, EXPERIENCED stenographer, preferably in legal work, adaptable, pleasant and able to work with clients. 384-0558.

WE NEED ADDITIONAL STAFF for summer employment immediately. Experienced waitresses, 3100 Douglas, ask for Mrs. Bain from 9-5.

ALERT AND INTERESTED SECRETARY with shorthand and office experience required for law firm. 385-6703.

LIVE IN HOMEMAKER TO care for 3 school age girls. Do light housework and meals. Room and board supplied plus remuneration 479-4302 or 658-8462.

EXPERIENCED WAITRESSES wanted, for day and night shift. Please apply 649 Johnson St., if not experienced, please do not apply.

BABYSITTER WANTED FOR 3½-year-old boy, older woman preferred. Burnside-Tillicum area, 9 p.m.-12 p.m. Monday to Friday. 386-0447.

STENOGRAPHER WITH DICTAPHONE experience and fast accurate typing required by firm of insurance adjustors. Please reply to Victoria Press, Box 608.

URGENT

Required at least 10 housewives to work from their home for short time. Please call 383-9242 immediately.

### 26 FEMALE HELP WANTED

SALARY RANGE $550 TO $600 LOCAL OFFICE OF LARGE NATIONAL WHOLESALER REQUIRES, BY AUGUST 1ST (EARLIER IF POSSIBLE), AN EXPERIENCED OFFICE CLERK, ABLE TO HANDLE MANY ROUTINES SUCH AS TYPING, PRICE CHECKING, PHONE ORDERS, ETC. APPLICANT MUST BE EXPERIENCED, BE A SELF STARTER AND HAVE AN APTITUTDE TOWARDS BUSINESS MATHEMATICS. PLEASE REPLY TO VICTORIA PRESS, BOX 574.

ADULTS

Adults wishing to add to their income may apply for a large but compact Daily Colonist route in the James Bay or close to downtown area. Most of the deliveries are made to suites in apartment buildings and monthly profits approximate $75 to $100 or more per month depending on the route size. Duties take less than 1½ hours per day and are performed in the early morning so there is no interference with other occupations. Should have means of carrying papers. Please submit written application to Victoria Press Box 593.

SIMPSONS-SEARS
REQUIRES
RELIEF NURSE

For Wednesday, Thursday and Friday evenings and all day Saturday. Please apply in person to Personnel Ofice, Simpsons-Sears — Monday to Friday.

CASHIER REQUIRED BY THE Butler Brothers Group to handle daily bank deposits and certain related clerical duties at the head office on Keatings X Road, Central Saanich. Please send resume of previous experience and personal information to the Personnel Office, P.O. Box 4066 Station A, Victoria.

THOMAS PLIMLEY LTD. REquires Cashier-Bookkeeper. This is a full time position. Applicants should be experienced in Write Payroll, accounts payable processing, P.A.X. Switchboard, some typing required. Full company benefits available. Please write to Mr. N. Arden, P.O. Box 1234, stating qualifications and salary expected.

RESIDENT HOUSEKEEPER FOR couple, five-day week, city seaside home. Present housekeeper retiring shortly after 15 years. Please write Victoria Press, Box 519, with copies references stating salary required.

AVON CALLING

AVON WANTS YOU!
Be an independent Avon Representative and earn money in your spare time near home. Call: Mrs. S. Burkinshaw, 384-7345.

BOOKKEEPING MACHINE OPerator required of B.C. tust company, experience necessary. Please send resume to Victoria Press, Box 616.

PART TIME TELLER REquired. About 4 days each month end. Banking experience essential. Reply stating experience to Victoria Press, Box 602.

PART-TIME LEGAL SECREtary — Conveyancing and estate experience preferred. 383-2231.

### 27 TEACHERS WANTED

ADVERTISEMENTS IN THIS CLASSIFICATION MUST COMPLY WITH THE BRITISH COLUMBIA HUMAN RIGHTS ACT SEE COLUMN 1

GREATER VICTORIA SCHOOL DISTRICT No. 61

Applications are invited from District staff for three positions as itinerant music teachers, duties to commence 1st September, 1973.

QUALIFICATIONS:
—Professional training and experience
—B.C. teachers certification or qualifications to allow certification

RESPONSIBILITIES:
Will include working with teachers and pupils in a group of elementary schools to augment and/or improve the choral and general music program.

SALARY:
In accordance with the prevailing salary agreement for teachers.

APPLICATIONS:
In letter form to be submitted to Mr. G. Wall, Associate Director of Instruction-Administration, NOT LATER THAN 4:30 p.m., Friday, June 29, 1973.

PLEASE NOTE: Envelope and letter of application to be marked "COMPETITION 12-'73"

PARENT OWNED PRE-SCHOOL in Langford requires licenced teacher for September. Apply in writing to 2266 Moyes Road.

### 27 TEACHERS WANTED

GREATER VICTORIA SCHOOL DISTRICT No. 61

Applications are invited from qualified persons for the position of:

SPEECH PATHOLOGIST

QUALIFICATIONS:
—Professional training and experience as a speech pathologist
—B.C. teachers certification or qualifications to allow certification

SALARY:
—Commensurate with experience and training

APPLICATIONS:
Must be received in writing and addressed to Mr. G. Wall, Associate Director of Instruction (Administration) no later than Friday, July 6, 4:30 p.m. All applications are to be marked "Competition 11-'73"

### 29 SITUATIONS WANTED MALE

GARDEN CLEANUP

Do it now! Fast, courteous service. Complete redesigning of your garden or general cleanup at rates you can't afford to miss. TREES, SHRUBS, COMPOST ALL REMOVED. Very reasonable as a "Fathers' Day Special." Monthly maintenance my speciality. 382-8308 anytime.

EUROPEAN TRAINED EXECUtive chef wishes position in Victoria or Upper Island. Will consider food service manager. Good security, preferably with a growing organization. References and resume upon request. P.O. Box 32, Mill Bay, B.C.

CAPABLE ADMINISTRATOR, aged 61, manufacturing background, budgets, forecasts, analysis, traffic, purchasing, seeks position. Will consider temporary or part-time work. 383-3367.

VAN VEEN LANDSCAPING

Complete gardening and landscaping service, including cleanups, rearranging, new lawns, pruning, drains, fencing, sundecks, carports, etc. Designs. 386-1541.

2 JOURNEYMEN PAINTERS. 40 years combined experience. Get the job done quickly and efficiently. Organization and quality go with fair prices. Try us. 384-3434, 478-1254.

NEAT APPEARING GENTLEMAN, 56, non-drinker, needs job — watchman, caretaker, etc. Victoria Press Box 620.

HAVE ¾-TON TRUCK. WILL DO odd jobs. Clean basements? 383-0776, 479-8156.

WILL PICK UP AND DELIVER. Reasonable rates. 385-8412 days. 598-3597 evenings.

MOWING TALL GRASS. 479-4865, 382-4644.

GARDENING WORK WANTED. Free estimates. Phone 479-2463.

### 30 SITUATIONS WANTED FEMALE

MEDOX LTD.
Companion-helps, Nurses' Aides, Homemakers for holiday relief, children, elderly, convalescent. Hourly, daily, nights, weekends. Permanent placements too. 388-4642 — 24-hour phone service Sayward Building, 1207 Douglas Affiliated with Office Overload

HOUSEWORK, RELIABLE Danish woman. $2.25 an hour. Own transportation. Victoria Press, Box 613.

HOLIDAY RELIEF — EXPERIenced office worker. Available for weekly or longer periods. Steno-Clerical or either. 385-0385.

ESQUIMALT, LOVING DAY care given to infants or preschoolers in my home, $3 per day, references. 386-0317.

MEDICAL STENO WILL DO TYPing in own home. 388-4916.

RESPONSIBLE EVENING BABYsitter or elderly care. 658-8437.

WILL BABYSIT IN MY HOME, anytime. 2-3 years old. 388-5953.

### 31 SITUATIONS WANTED MALE OR FEMALE

WELFARE MOTHERS AVAILable for house cleaning. Welfare men need odd jobs. Self-Help Society. 384-4632, 385-4654, 9-4 p.m.

### 33 BANDS, MUSCIANS and ORCHESTRAS

STEADY CLUB JOB FOR DRUMmer, vocals preferred. 478-4712, or 478-2128, ask for Pete or 388-5224, ask for Bob.

WANTED: SINGER FOR TIGHT rock band, no P.A. needed. 385-3686, 5-7 p.m.

WANTED EXPERIENCED MALE or female guitarist and or organist for serious work. 382-4601, 386-1289.

MODERN WESTERN COMBO with vocalist available for dances, weddings. 384-3704.

WEDDINGS . . . SPECIALIZED music by J.G.A., 478-2468.

### 36 BUSINESS SERVICES and DIRECTORY

**Accounting Service**

ACCOUNTING, AUDITING, PAYROLLS
Sales and income taxes, business management and consulting, and full administrative facilities. Complete or partial services as required. OVER 25 YEARS experience at your disposal.
SIMKIN ACCOUNTING SERVICE
31-A CADILLAC BUILDING
(TOP FLOOR)
VICTORIA, B.C. 386-7074

BOOKKEEPING AND PAYROLL service. 382-1468.

**Books**

POOR RICHARD'S USED BOOKS
Bought — Sold — Exchanged
923 Fort. 384-4411, 106 W. Burnside

**Bulldozers**

HENSON BULLDOZING LTD.
Loading, hauling, excavating and backfilling. Gravel, top soil and fill. Land clearing and burning. Specializing in subdivision developments. Free estimates, 479-4234 or 479-1685.

**Carpenters**

RENOVATION CONSULTANTS
Offer a complete construction service with skilled craftsmen to convert your waste space into productive living area. For free estimates and immediate service from the erection of a single wall to the renovation of your entire building please call:
592-7122

COMPLETE RENOVATIONS, kitchens, bathrooms, cabinets. New construction of any type, we do everything from small repairs to complete houses. Fast efficient service. Free estimates. 386-8570 anytime.

WE BUILD, RENOVATE, AND REPAIR. AT PRICES YOU CAN AFFORD
658-8510

JAKE'S HANDYMAN'S SERVICE. Licensed house repairmen and renovators. All work guaranteed. Free estimates and fair prices. 383-5515 evenings.

RENOVATIONS, REPAIRS
Additions, Sundecks, Alterations — stairs — fences — cement work. Big or small, we do them all. 598-4551, 385-7240.

G. C. LUNEY
Alterations, repairs, additions. Estimates 477-2470 after 6

ALTERATIONS, REPAIRS AND additions. Free estimates. Fast service. 477-6858. 477-2103.

WATERPROOFING, SUNDECKS, patios. Estimates. Choice of colours. Reasonable. 478-8516.

QUALITY WORK AT REASONable rates. Additions, renovations. Estimates, plans. Glover. 656-3745.

CABINET MAKING, SPECIALIST in arborite, for houses, boats, etc. 382-2955, after 5 p.m.

FROM BASEMENT TO ATTIC one call does it all! Howard. 385-2943.

CARPORTS, SUNDECKS, rumpus rooms, general repairs. 477-8543 mornings or evenings.

SMALL JOBS MY SPECIALTY Howie 478-4705, 478-2633

ALTERATIONS, REPAIRS AND additions. Free estimates. 386-9274.

**Carpet Cleaning**

FOR CLEANER CARPETS CALL Baron Steam Carpet and Upholstery Cleaners. We specialize in wall-to-wall and shag. Phone 477-3414.

J. AND C. CARPET CLEANING. Save 20% on all carpet cleaning, example — 9x12, reg. $12.95, now $10.35. Free estimates. Free pickup and delivery. Phone 386-9103.

CLEANING RUGS AND UPHOLstery is my business. Rugs dried less than 2 hours. All work done in your home. 385-7479.

**Carpets and Linoleum**

HOURIGAN'S
CARPETS AND LINOS LTD.
SCULPTURED NYLON CARPET
TWO COLORS — $5.95 SQ. YD.
715 Pandora Ave. 386-2401

INSTALLATION OF ALL FLOOR coverings. Also repairs. Expert workmanship. Free estimates. 479-3470.

PARKER JOHNSTON LTD.
1314 Broad Street 382-9181

CARPET AND LINO INSTALLED. Reasonable rates. Phone 592-4112.

**Cement**

PAUL DeLUCA CONCRETE LTD.
All types of concrete work, patios to apartment floors. Compressed aggregate floors for better durability. 479-5354.

GERDA CEMENT FINISHING, basements, sidewalks, retaining walls. Steve Laszlo, 479-4756.

S. J. McNAMARA AND SON
All types, large, small. 386-8026.

### 36 BUSINESS SERVICES AND DIRECTORY

**Cement**

CEMENT WORK AND CONcrete repairs. No job too small. Reasonable rates—reliable service. Phone Larry, 386-1291.

GENERAL CONCRETE FINISHing. Free estimates. Guaranteed workmanship. Iggy, 385-2662, Vino, 592-0414.

SIDEWALKS, STEPS, RETAINing walls etc. fast, courteous service 652-1614.

DRAINS — CEMENT — SEWERS
384-8306 Frank Politano 383-3493

**Cleanup Services**

NO CHARGE AND UP
Two young responsible men have large truck. Basement, attics, composts, etc. Very reasonable. Bob's, 386-2451 anytime.

BASEMENT, YARD CLEAN UP, gardening, lawn mowing, hauling, residential and commercial, free estimates, reasonable rates. 388-4678.

PROMPT AND EFFICIENT. Cleaning yards, hauling debris Call Larry. 388-6373; after 5, 382-4627.

ALLANSON'S — COMPOSTS, lawn cutting, general gardening clean up, free estimates. 386-9022.

CLEAN UPS
All types, estimates. 479-4067 after 6.

WINDOWS GETTING DIRTY? Call professionals, Mark or Shane. Same day service. 388-7121.

**Cleanup Services**

LET ME CLEAN YOUR YARD, commercial premises, basement, garage or attic, for the usable articles or bottles or anything you wish to pay me with. We have container service, also daily and weekly disposal service. Will move anything anywhere or anytime for a very small charge. Call Richard anytime, 386-7142.

RELIABLE YOUNG MEN EQUIPPED TO remove refuse from composts, basements, gardens, renovators, etc. Tree removal and appliance moving. "Load a box, you load yourself and save." Free estimates 1, 2 or 3-ton trucks. RICK O'DELL, Servewell Services, 384-6111.

MAN WITH PICKUP, SMALL clean-ups, anytime. 478-7908.

**Contractors**

Feature
Kitchen Centre
2610 Douglas 385-4921

"Quality with Economy"

KITCHENS BY

Cameo, Longbell, Citation, Merit, Luxuria, Heritage and Windsor

"VANCOUVER ISLAND'S LARGEST SELECTION"

FREE ESTIMATES

on all your home improvement needs, alterations, additions, bathrooms, kitchens or rec. rooms.

SIMPSONS Sears

CITATION KITCHEN CABINETS

Let our planning and design experts play your "Dream Kitchen" Superbly crafted cabinets in luxurious hardwood finishes. Phone for free no-obligation estimate. When you remodel rely on the experts at

388-9111

RENOVATION CONSULTANTS

Exclusively concerned with the renovation and restoration of older buildings. We do not build new houses but confine our tradesmen's vast experience and efforts to the retention of the charm of your home or building. If you have a project in mind please call us at 592-7122.

COMPLETE RENOVATIONS, kitchens, bathrooms, cabinets. New construction of any type, we do everything from small repairs to complete houses. Fast efficient service. Free estimates. 386-8570 anytime.

FRAMING SPECIALISTS
Call us for your framing, industrial, commercial, residential. Additions and general renovations. All work guaranteed. Call 652-2311. Hilltop Construction.

WHEATON CONSTRUCTION LTD.
Design, Build and Renovate
382-2159

FARMER CONSTRUCTION
Design — Renovations
388-5121

ACON GENERAL CONSTRUCtion; design and build warehouses, office buildings; custom build houses. 384-9565, 383-8228.

CUSTOM FRAMING, FINISHING, general contracting, additions and alterations, phone W. M. Spencer 477-5327.

W. CAMPBELL LTD.
General Contractors
Building Consultants 479-3904

RENOVATIONS, REPAIRS, ALTERATIONS.
598-4551 386-7240

FRAMING, RENOVATIONS, ADditions, kitchens and repairs. Phone Alright Builders. 479-1160.

**Draperies**

SIMPSONS Sears

CUSTOM MADE DRAPERIES

Choose from our great fabric selection. Drapes PROFESSIONALLY MADE and INSTALLED IN YOUR HOME.

CHARGE IT!
PHONE 388-9111
NO OBLIGATION

DRAPERIES
FABRICS TRACKS
FREE ESTIMATES
1126 QUADRA 386-2951

stevens interiors ltd.

**Dressmaking**

BRIDAL RENTALS, COSTUMES, formals, dressmaking, 28 Burnside W 385-1542 Fashion Craft Shop.

**Drilling and Blasting**

VICTORIA DRILLING AND Blasting Ltd. Bonded, insured, low rates. No job too big or small, we specialize in them all. 478-5609.

**Excavating**

BACKHOE AND LOADER WORK Sewer hook-ups, septic tanks, filter beds, retaining walls. Saanich Builders, 479-5648.

**Electrical Contractors**

PIERRE'S ELECTRIC CO. LTD. electric heating specialists, new wiring and rewiring. 383-3242.

## 36 BUSINESS SERVICES AND DIRECTORY

### Electrical Contractors

McCOY ELECTRIC
New and Older Homes
Rewiring Expert—Electric Heating
386-0822 or 477-6715 Eves.

OLDER HOMES REWIRED — NO down payment. We finance through B.C. Hydro Plan.
EDDY'S ELECTRIC — 385-7666

### Janitor Service

C AND M JANITORIAL SERVICE. All jobs considered. 388-7747.

### Fencing

CHAIN LINK FENCING
— Free Estimates —
SIMPSONS-SEARS
388-9111

PACIFIC FENCING 478-2122. Screen block — Chain link — Wood

### Floor Sanding

JIM DUNCAN
Floor sanding and refinishing, exp. 386-1509 anytime.

### Furniture Refinishing

REFINISHING OF OLD FURNIture. Reasonable rates. 388-6123 Between 10 and 5.

### Gardening

GARDEN CLEANUP
Do it now! Fast, courteous service. Complete redesigning of your garden or general cleanup at rates you can't afford to miss. Trees, shrubs, compost all removed. Very reasonable as a "Fathers' Day Special." Monthly maintenance my specialty. 382-8308 anytime.

HARVEY'S LANDSCAPING AND Garden Service. New lawns, designs, lawn care. Rotovating. Fong, 479-7078, 384-8621.

EXPERIENCED GARDENER, for gardening and yard clean-up. 592-6188.

A. G. PERSONAL GARDENING Services, clean-up, fencing. 479-4067 after 6.

FREE ESTIMATES FOR GARdening, landscaping, lawns and yard maintenance. 598-1340.

GARDEN MAINTENANCE, clean up, pruning, lawn care. 479-4802.

EXPERIENCED GARDENER tree pruning and bush trimming, garden cleanup. 383-8363.

DUTCH LANDSCAPERS — REdesigning and planting. Phone 479-7474, 385-8566.

LANDSCAPING AND GARDENing, free estimate. 479-2463.

FRANK'S GENERAL GARDENing and pruning, 477-6661

### Gutter Cleaning and Repairs

5" CONTINUOUS ALUMINUM
Gutter in Baked Enamel "We make it!" Insist on 5", you pay no more. Takes care of itself for 20 years. "Easy terms."
B.C Aluminum, 479-3232

GUTTERING
Use our 20-year guaranteed white aluminum guttering.
SIMPSONS-SEARS
388-9111

### Landscaping

BARKER LANDSCAPING
Lawn and shrub specialists. Professional stone masonry for walls, steps, patios, fireplaces, etc. Free estimates. Terms. 382-8323.

G. S. TILLING
Experienced landscapers. Specializing in new lawns, fencing and patios. 385-2102 or 386-0285.

DUTCH LANDSCAPERS—30 years experience designing, rockeries, patios, fish ponds. Phone 479-7474, 385-8566.

JOSE STONE WORKING. FREE estimates. Reasonable. Phone 598-4467 after 5.

ED'S TRACTOR SERVICE. Yards rotovated, leveled, loader, post holes. 479-2204.

REASONABLE LANDSCAPING
Lawns, shrubs, stone masonry Designs. Consulting. 386-1541

### Lawn Service

LAWN CUTTING OR ODD JOBS done. 388-6580.

### Masonry

SANTOS MASONRY, 21 YEARS experience. Fireplaces, blocks, rock, slate, tile. Reasonable. 386-0234.

MULTI-COLOUR STONE AND slate fireplaces. House front faces. Sipkes Masonry, 479-7348.

BENITO BROS. MASONRY AND stone work. Reasonable. 477-4434.

FIREPLACES, CHIMNEYS AND repairs. Ron Henson. 478-1557.

### Moving

R and M Movers
Local moving and delivery, low rates. 386-2397, 386-8132.

BISSON'S MOVING. 384-6442 Apartment and home moving.

### Painters and Decorators

RENOVATION CONSULTANTS
592-7122

## 36 BUSINESS SERVICES AND DIRECTORY

### Painters and Decorators

ISLAND
DECORATORS
Painters Paperhangers
Spray Painters
Plaster Repairs
Convenient Time Payments
383-9059 Eves. 382-1479

CLARK AND PATTISON
PAINTING CONTRACTORS
LTD.
Brush or spray. Paperhangers Texture and vinyl work. Will do all or part of any job. Paint store. BAPCO, GENERAL and PRATT AND LAMBERT paints, and rentals of all painters' equipment. Terms if desired. Phone 384-0443. 760 Bay St.

BROTHERS PAINTING
AND DECORATING
Free appraisals, color consultant. All types of painting. All types of repairs. Commercial, farm, residential. Lowest rates. Terms. Work guaranteed. 383-8112.

TED HILL-TOUT
A complete decorating service, interior and exterior — spray or brush — papering — store — terms. For careful work at reasonable prices, please call 598-4012.

MICHAEL'S PAINTING
AND DECORATING LTD.
Interior and exterior. Residence-Commercial. Guaranteed work. Reasonable rates. 477-8232.

PAINTING
Interior-exterior, houses, patios, etc. Gutters cleaned or replaced. Very reasonable. Work well done. Phone 384-2637 after 5 p.m.

BMB PAINTING AND ROOFING contractors, residential or commercial. Free estimates. Reasonable prices. Work urgently needed. Please phone 385-3792 anytime.

WEBB AND SON
384-6827 — Paperhanging, painting. Quick, clean, reliable. First-class workmanship. 30 years' experience Victoria. Terms if desired.

DOWSON PAINTING — INTERIor — exterior, repairs, residential, Commercial, free estimates. Low rates. Work guaranteed. 385-6042.

PAINTING AND DECORATING Reasonable rates. Satisfaction guaranteed. Terms. 382-7885, 479-2473.

INTERIOR
Special low prices. For clean job. Self-employed Phone Douglas, 477-5207.

QUALIFIED PAINTER, REASONable, guaranteed work, free estimates. 592-9210.

EXTERIOR, INTERIOR; REAsonable rates, free estimates, 478-8053. 385-8407.

PAINTING AND DECORATING, only with us for better job, and less money. 382-2997.

PAINTING AND DECORATING. Reasonable rates. No job too small. 592-4112.

EXPERIENCED PAINTER, INterior, exterior. Free estimates. Phone Al, 384-6256.

SCANDINAVIAN
Painters and Decorators. 382-0713

PAPER HANGING, PAINTING. Tommy Harker. 383-3474.

UGLY HOUSE BLUES?
Free reasonable painting estimates. M. A. Watson. 382-1489.

### Plasterers

FRED BLANCHARD AND SONS
Plaster, stucco, drywall
Repairs our speciality
656-3638 656-4556

COLEMAN PLASTERING LTD. Quality work, keen prices. Free estimates for stuccoing your older house. Ph 598-3433.

STUCCO, DRYWALL AND IMITAtion granite stone. Commercial and residential. Stan Olson, 383-0897 after 5 p.m.

STUCCOING, PLASTERING Alterations. Reasonable. 479-4779.

### Plumbing and Heating

PLUMBING, REPAIRS, GUARANteed workmanship. Reasonable. Phone 388-4584. (24 hours.)

S. H. BROWN
Repairs—Remodelling—New Work
479-5641 4051 Wilkinson

J. McGREGOR, 384-9457. Repairs and alterations.

### Roofing and Siding

STEWART AND HUDSON
ASPHALT SHINGLES
SOLD and APPLIED
Free estimates. Budgets.
400 Gorge Rd. 386-3211

## 36 BUSINESS SERVICES AND DIRECTORY

### Roofing and Siding

SIMPSONS Sears
ASPHALT SHINGLES
Supplied — Installed
Ask about our exclusive heavy duty 250-lb. Superlock.
For Free Estimate Call
388-9111, Local 264

PARKER JOHNSTON LTD.
1314 BROAD STREET, 382-9181
"Roofing Victoria Since 1935"

WANTED: ROOFING CONtracts and sub contracts, reliable and reasonable. 479-6759.

### Rototilling and Cultivating

TALL GRASS MOWING WITH side sickle. 479-4067 after 6.

### Sandblasting

ISLAND SANDBLASTING
Removes paint, rust from boats, trailers, swimming pools, houses, etc. Ready for painting. Mobile unit. 478-2657.

### Sewers

FREE SEWER ESTIMATES Norm's Excavating. Phone 478-6969.

WALZ EXCAVATING SEWER connections free estimates. 479-6820.

FREE SEWER ESTIMATES. PEdersen Excavating. 479-5963.

### Stamps and Coins

STAMPS CLOSING OUT SALE.
1320 Blanshard Street.

10—1967 GOLD SET, SUBMIT offer to Victoria Press Box 627.

### Tree Service

MT. VIEW TREE SERVICE
Everything in trees. Insured. Big or small we do them all. Industrial ladder work, also apartment block maintenance. 479-3873.

### Upholstery

DANISH UPHOLSTERY
Estimates — Delivery — Pickups
FREE
Phone 652-1591 Anytime

## 38 TRAVEL

WARDAIR, PWA
CP Air, Air Canada
CHARTERS
BOOK NOW with BAINS
International Travel
Service Ltd.
1710 Douglas (opposite "The Bay")
386-6363

NOW
BOOKING
XMAS in ENGLAND
WARDAIR JET RETURN
$249.00
Phone 384-7108
4-Seasons Travel

ABC CHARTERS
XMAS IN LONDON
$249.00
TRAVELWORLD
382-3121
Main floor Bank of Comm. Bldg.

WARDAIR
RESERVATIONS
386-2485
EUROPE from $249
Charter Flight Consultants

## 39 PERSONALS

TO: RITA JULIA WILLIAMS: Take Notice that the Children's Aid Society of Victoria, B.C., is applying to the Provincial Court of British Columbia (Family Division) on the 5th day of July, A.D. 1973, at 2 p.m. in the afternoon in Victoria, B.C., to have George Victor Louis Peter committed to its custody. If you do not appear at the hearing, an Order may be granted in your absence. If you wish to make any representations to the Court or wish any further information, please write to: The Clerk, Provincial Court of British Columbia (Family Division), 2020 Cameron Street, Victoria, B.C.

TO WHOM IT MAY CONCERN: TAKE NOTICE THAT I, DONALD CARR of 1556 Hillside Avenue in the City of Victoria, and formerly of 1331 Sussex Street in the City of Victoria, WILL NOT BE RESPONSIBLE for any debts incurred in my name without my express consent.

REFINED CANADIAN LADY
51, speaks and writes English, French, Italian, German, reliable, cheerful, efficient, wide travel experience, would be companion to cultured person or couple, here and abroad. Victoria Press, Box 614.

ESTATE OF JOHN ARENDELL, died at Essondale, B.C., on March 14, 1973. Born 12th of April, 1885 in Venezuela. Anyone knowing the whereabouts of Oliver M. Arendell, write to the Public Trustee, 635 Burrard Street, Vancouver 1, B.C. Attention: L. E. Rushford.

MAN, 50, 6', UNIVERSITY GRAD, wishes to meet humorous, intelligent lady for companionship. Request name, address, recent photo. (Returnable). Discretion guaranteed. Victoria Press, Box 611.

ANYONE WITH INFORMATION or who witnessed an accident that occurred on the corner of Bay and Cook Streets at approximately 8:15 a.m., May 30, 1973, please phone 386-6164.

I, PAUL GREGORY LEVY OF 904 Easter Road, Victoria, B.C. will not be responsible for any debts occuring in my name after this date without my written permission.

SHIRLEY
We love you and need you. Please phone or write—We miss you and want you home. Georgie-David and Bruce.

IS THERE A LADY BETWEEN 40-55 who would like a nice home, an honest working gentleman in late 50s. One child would be welcome. Matrimony if suited. Write Victoria Press Box 619.

NANCY, BLONDE IN RED JACKet with whom I spoke about PWP at Foul Bay Safeway Saturday morning June 9th, please telephone Jim at 382-5842 evenings or weekends, or Victoria Press, Box 597.

HAVE YOU TRIED THE
SPIRITUAL WAY?
SPIRITUAL HEALING
AND E.S.P. UNFOLDMENT
385-5501 388-4881

YOUNG MAN, 32, WOULD LIKE to meet intelligent, happy girl 23-32. Must be sensitive and warm. Object, a lasting friendship. Victoria Press, Box 605.

NURSE, WIDE INTERESTS, TRAvelled, wishes to hear from man over 45. Primary object friendship. Matrimony if suited. Victoria Press, Box 584.

TO SOOKE RATEPAYERS — WE recommend you vote sensibly on Saturday. Do you really want a tax increase of $30 to $50 per annum?

BIRTH CONTROL CLINIC
1947 Cook St.
Tues. and Thurs., 7:30-9:30 p.m.
Appointments, 385-3356

BURDEN SHARERS, CHRISTIAN counselling, personal, social, family problems. 24 Hours, Call 383-3815.

ANYONE KNOWING THE whereabouts of a 1961 Buick convertible, license VDC 314, blue with black top, please call 385-2305.

ALCOHOLICS ANONYMOUS
Drinking problem? Want to quit? phone 383-0415; P.O. Box 1.

PREGNANT AND DISTRESSED? Birthright can help you. 384-1431.

## 40 BUSINESS PERSONALS

COLUMBIA PEST CONTROL
Got a pest problem? Ants, roaches, wasps, rodents, etc? Call us for personalized service at 477-4104 Victoria area or 743-2129 up-island area.

## 40 BUSINESS PERSONALS

$500
REAL ESTATE
SERVICE
When you list and sell your house through our exclusive 500 Service, our professional real estate fee just $500 payable on satisfactory completion of the sale. For further particulars and appraisal without obligation please call Eric Saffer, real estate consultant, 388-9158 or 598-1379. Clarence S. Goode Realty.

HYPNOSIS
Certified Hypno-technicians (AAEH ISPH) can help you. Learn self-hypnosis and be relaxed. Improve self-confidence, study habits, concentration, weight and smoking habits. Proven methods used. For information 388-9722. Victoria Hypnosis Centre Limited, 101-645 Fort Street.

ALLOW YOUR CHILDREN TO enjoy the outdoors under expert guidance. A 10-day program in the wilderness, including instruction in hunting, survival, hiking, fishing, etc. For more information write OUTDOOR COLLEGE, Box 3325, Courtenay, B.C.

FOR LADIES ONLY
Sak's dresses at Colwood Plaza has the most complete line of summer apparel at prices you will appreciate, do drop in. Colwood Corners. Presentation of this advertisement will be 10% off regular price.

EMILY QUEST REQUIRES FEmales 18-70 for the many male members of her Friendship Bureau. Write P.O. Box 5220 Victoria.

LONELY? LET ME HELP YOU find a compatible companion, for a happier fuller life. Confidential. Write Emily Quest, P.O. Box 5220, Victoria.

FANTASTIC READER AT THE Islander Restaurant, 649 Johnson St., off Douglas. Tea cup, cards and palmistry. 2-5 and 7-10.

MADAM ZARA TEA READINGS Tuesday through Saturday 2-4:30 p.m. Guvnor's Pancake House 712 Yates.

SELF-DIVORCE, OR. SEL FINcorporation. Free Information. 414-1298 West 10th, Vancouver, B.C. Telephone 738-1731.

MRS. PAYN-JONES, TRANCE medium, questions answered, advice given. 386-3603.

SWEDISH MASSAGE BY APpointment. Except Mondays. 385-1966.

FREE ESTIMATES ON REpairs, Victoria Sewing Machine Service. 477-8126 anytime.

ANSWERING SERVICE AVAILable, $12.50 per month. Central Business Services, 384-5224.

LOOK FOR THE MATCHMAKERS' "MARRIAGE-MARKET" AT THE NEWS STANDS.

HAVE YOUR HOROSCOPE PERsonally done. Accurate, confidential. Call Rosheen. 383-0405.

HOW TO QUIT SMOKING?
SMOKE WATCHERS. 383-6914

## 42 EDUCATION

TUTORING — PROFESSIONAL help by experienced teacher. French, Math, new and old method. 598-2331.

HIGH SCHOOL AT HOME. CANAda's Leading School. Free booklet. National College, 444 Robson St., Vancouver 3, B.C. 688-4913.

## 60 FUEL

ALDER FIREWOOD FOR SALE. $30 per cord. Fall orders taken. 478-1415 evenings.

SALE — CEDAR WOOD, $12 A load. 382-4622.

SPLIT BUSH WOOD, $10 PICKUP truck load. 479-6491.

## 63 TIMBER

WANTED: TIMBER STANDING or felled fir, cedar or hemlock logs. Top prices paid. Ideal Sawmill Co. Ltd. 385-0441

## 65 BUILDING SUPPLIES

LUMBER
LEFTOVERS
"ALL CEDAR"
UTILITY CEDAR RANDOM LENGTHS

| | |
|---|---|
| 1x12 rough, Lin. Ft. | $ .15 |
| 2x4 rough, Lin. Ft. | .07 |
| 2x6 rough, Lin. Ft. | .10 |
| 2x8 dressed, Lin. Ft. | .14 |
| 1x6 rough face Ranch panel, Lin. Ft. | .06 |
| 1x8 rough face Ranch panel, Lin. Ft. | .08 |
| 1x10 rough face Ranch panel, Lin. Ft. | .10 |
| 2x4 dressed 6 Ft. shorts | .39 ea. |

ECONOMY CEDAR
RANDOM LENGTHS
1x10 rough bevel siding
$ .06 Lin. Ft.

BUTLER BROTHERS
2046 Keating X Rd.
652-1121

why pay more?

| | |
|---|---|
| 2x4x8 util. | each 75c |
| 2x4 approx. 8-ft. econ. | each 49c |
| 2x4x6 s and b | each 65c |
| approx. 1 000 bm misc. lumber | 49.95 |
| plastic watering cans | $2.75 |
| 7-16 plastic hose, 50 ft. | $2.75 |

we have garden seeds, peat moss, gardening tools, our poultry wire is in, all sizes. glass cut to size.
fast courteous delivery
store hours, 8 a.m.-5:30 p.m.
open seven days a week
langford building supply
and hardware ltd.
940 goldstream ave. 478-1724

S. J. PEDEN LTD.
FIR PLY SPECIALS

| | |
|---|---|
| 4x8x¼ factory grade | $5.75 |
| 4x8x½ factory grade | $8.90 |
| 4x8x¾ sanded | $10.75 |
| 4x8x5-16 unsanded | $4.25 |
| 4x8x⅝ unsanded | $8.40 |

We have in stock a full range of 4" and 6" Transite sewer pipe and fittings.
Building a camper or trailer? Plans and all materials in stock at reasonable prices.
S. J. PEDEN LTD.
2855 QUESNEL ST., 386-3464

COLUMBIA
READY-MIX LTD.
—ready-mix concrete
—sand
—gravel
—drain rock
—fill materials
Phone 478-1701
860 Attree Rd.

SAANICH LUMBER YARDS
3041 Douglas St., 385-2486
Night Phone 479-1423

| | |
|---|---|
| Materials for 12x21 carport attached approx. | $190.00 |
| Sabot Kit (sailing) | $42.00 |
| Pram dinghy kit | $32.50 |
| 8'x10' greenhouse | $165.00 |
| Work bench | $10.50 |
| Garden sheds, 6'x8' | $111.00 |

CERAMIC MOSAIC TILE, 1"X1", eight pastel colors, crystal glaze with gold. Guaranteed below wholesale cost. Large or small quantities available. 386-2812 day or night. Overseas Trading Corp. Ltd.

DEMOLITION SALE
2x4s, 2x6s, shiplap, used red bricks, stainless steel sinks, storage cupboards, ¾", 1" copper pipe, misc. Apply 749 McClure, 8 a.m.-8 p.m.

WHY PAY MORE?
Special sale on new lumber
$87 per F.B.M. and up. Free estimates
IDEAL SAWMILL LTD. 385-0441

USED RED BRICKS, SAND AND GRAVEL. OK TRUCKING CO LTD., 760 TOPAZ, 386-3414.

20 SQUARE 18" SHAKES, heavy, quality, $32.50 sq. Phone 658-8081.

## 65 BUILDING SUPPLIES

STEWART AND HUDSON
Building Supply Centre

WEAVER FENCE
Complete with posts, nails, etc. 10 boards high 77c lin. ft.

DUCAN SUNDECK COATING
Neoprene-Hypalon, it covers up to 250 sq. ft. $44.88 kit

Moulding shorts — your choice 3c lin. ft.
Clear Cedar Lattice 1⅝" 5c lin. ft.
Cedar Compost Box — 6'x4'x3' $13.95

¾" h.p. Black and Decker router, Model 7610. Reg. list $44.95 Sale $42.70

ROCKWELL JIG SAW
MODEL 348
Heavy Duty — Top Rated
Reg. $74.50 Sale $59.88
OTHER LARGER SIZES

BLACK AND DECKER BLADES — 7¼" comb. $1.99
BLACK AND DECKER TWIN PACK—7¼" Spec. 2 for $3.96

BLACK AND DECKER ⅜" DRILL, Model 5726. Reg. $14.88 Sale $12.88

OPEN MON. THROUGH SAT.
7:30-5:30 — 386-3211
400 Gorge Rd. East

STEWART AND HUDSON

Cubbon
on Cook
Lumber and Building Supplies

| | |
|---|---|
| 2¼-3¼ Com. Nails 50 lb. | 8.95 |
| 2x10 Util. 1000 ft. | $139.00 |
| 2x4-6 foot M run 1000 ft. | $75.00 |
| ¾ 4x8 No. 1 sen | $27.95 |
| MAHOG. LUMBER PANELLING K. D. 1x4 Per 1000 | 425.00 |
| Also 1x6 Mahog panelling | |
| ¼ 4x8 Sanded Ply | 9.95 |
| Arborite-Formica 4x8 from | 14.99 |
| ⅜ 4x8 Gyproc | 2.39 |
| Red, Green, Black Roll Roof | 6.99 |
| 50 Pound Black Roll Roof | 5.88 |
| 4x8 Pre-Fin panelling from | 3.99 |
| Reject doors from | 3.99 |
| 42" garden stakes, 75 pcs. | $2.99 |
| Gal. red shingle stain, ea. | $1.99 |
| Concrete and topping mix, 60 lb. | $1.59 |
| Cement, 80 lb. | $1.99 |
| Concrete block incinerator | $12.95 |
| Stretch sundeck coating, gal. | $13.95 |

Open 8 a.m. to 5:30 p.m. 6 days
Also Friday nites til 9:00 p.m.
1720 Cook Street 384-6181

HAND SPLIT SHAKES, 746-7760, Duncan.

18" HANDSPLIT SHAKES, available June 20. 383-3962.

USED LUMBER, FIR, CEDAR, and plywood, 642-3545 or 642-3439.

## 70 MUSICAL INSTRUMENTS

Woodwards
SPECIAL PRICES
Organs — Pianos

| | |
|---|---|
| —ORCANA electronic chord organ | $195 |
| —BRISCOE 72 bass chord organ | $249 |
| —PHILIPS combination chord and keyboard | $498 |
| —ELECTROHOME concord as new | $795 |
| —HAMMOND two manual | $795 |
| —LOWREY Genie new | $1188 |
| WOODWARD'S MAYFAIR Floor | 2nd |

Convenient Credit Terms.

USED ORGAN SALE
Wurlitzer 4500, 61 note keyboard, 25 pedals Save $600
2 Kimball Entertainers 100's Save $250 ea.
Paragon Music Ltd.
FOR QUALITY AND SERVICE
Hillside Shopping Centre
385-5275

COMPLETE STOCK OF MUSIC.
Accessories and musical instruments at all times Staffed by Professional Musicians
HALL-FAIRFIELD MUSIC
CENTRE LIMITED
728 FORT ST. 385-8342

EXTRA SPECIAL
1962 Gibson ES 125 TCD, immaculate condition.
SOUND SOURCE MUSIC
A place for
discriminating musicians
2250 Oak Bay 598-3514

20% OFF
All Yamaki folk guitars. Altex 100 watt guitar speaker $499.95. Altex bass 100 watt speaker $119.95.
TALISMAN MUSIC
939 Yates 384-9222

ON CONSIGNMENT
Electrohome French Pro. Organ with rhythm master and separate tone chamber. Cost $2400. Asking $1200. Call agent Jim Snare, 386-2450, eves. 382-6062.
Continental Home Supply, 716 Johnson

1 ONLY LOWREY VENUS SPINet organ current model includes tape. Genie, Leslie, A.O.C. and many exclusive features. Like new. See it at:
SCOTT PIANO and ORGAN
612 FORT ST. 384-4623

GIBSON ES330 WITH LONG neck, 3 years old. Fingerboard work done at Bill Lewis; blocked to prevent feedback. Good condition. Asking $400 or offers. 592-3216.

1 ONLY GULBRANSEN PACEmaker with rhythm, sustain and Leslie looks and sounds great at:
SCOTT PIANO and ORGAN
612 FORT ST. 384-4623

'69 FENDER BANDMASTER with reverb amplifier, has two Lansing D120 speakers, in cabinet. Covers included. Excellent condition, $700. 477-2423.

RENT TO OWN
Pianos and Organs
GLEESON MUSIC
707 Fort 388-9632

SLINGERLAND DRUM SET, with zildjian cymbals and equipment case. $500. Sonor snare drum $95. 386-7431 after 6.

HOME OF THE CONN ORGAN
REGINALD STONE
ORGAN STUDIO
1517 Quadra 383-0239

GARNET REBEL VOICE AMPLIfier, speaker columns, Shure-O-Dyne microphone and stand. Package sale only. Call 478-6392.

120 BASS CAMERANO ACCORDIon, excellent condition. $150. 478-6718.

BROADWOOD UPRIGHT PIANO for sale. In very good condition. $450. 382-4880.

BOGEN 50 W.P.A. HEAD $95
SOFT SOUNDS MUSIC
2031 OAK BAY 598-1524

ROGERS DRUMS SET, LIKE new. Zildgen cymbals, $800 or best offer. 385-4949.

GULBRANSEN PACEMAKER organ, piano, rhythm, Leslie speaker. 592-7735.

EUROPEAN BABY GRAND piano, 1887. A quality instrument, $1600. 382-7944.

WANTED: GOOD, USED 5-string banjo. Phone Tom at 642-5408.

WANT TO BUY OBOE FOR STUdent. Please phone 656-2142.

RARE FENDER SUPERreverb. $400. Call 479-7891.

PIANO TUNING, $15.
Stan, 658-8617.

PIANO TUNER — CRAFTSMAN NORMAN DUCKWORTH. 383-3083.

PIANO TUNER AVAILABLE. $15. 477-6439.

BUFFET CLARINET FOR SALE. Phone 382-6616.

OLDS' TRUMPET FOR SALE
384-7390

## 70 MUSICAL INSTRUMENT

HAMMOND ORGAN
STUDIOS
Sales, Service, Lessons
3400 Douglas St.
388-9177

FENDER RHODES 73 STAGE model, $800, Kustom amp and speaker box 8 month old 250 watts, 15" speakers and horn $950, phone Jim Vining after 5, 479-3786.

VICTORIA SOUND CENTRE
Sale on used Fender Telecasters with custom cases. 20% discount. Drop in and see us.
1315 Government St. 385-4842

NELSON'S MUSIC CENTRE
Sales - Service - Instruction
1320 Broad St. 385-9728

WANTED: USED PIANO
385-5847

GIBSON JUMBO FOLK GUITAR. 592-4851 between 6-10 p.m.

SMALL UPRIGHT PIANO, GOOD condition, $315. 656-2877.

## 71 MUSIC TEACHERS

SUMMER
IS FUN
MUSIC IS FUN!
ENROL TODAY AND
LEARN TO PLAY
The instrument of your choice
BERNIE PORTER
MUSIC
725 CALEDONIA AVE.
382-9542, 384-0641
DRIVE-IN — PARK FREE
OPEN TILL 9 MON.-FRI.

PIANO INSTRUCTOR AVAILable for summer months. Will drive to your home. 477-6439.

GUITAR AND BASS LESSONS. Beginners and intermediate. $3 per hour. Dan, 384-1279.

PIANO AND OR RUDIMENTS lessons. Glanford-Royal Oak area. 479-5090.

## 77 MOTORCYCLES

TRADE-INS

| | |
|---|---|
| 1973 Honda 750 cc | $1895 |
| 1973 Honda 350 cc (4) | $1095 |
| 1972 Honda 70 cc CL Mini | $ 350 |
| 1971 Triumph 650 cc | $1095 |
| 1971 Triumph 650 cc | $ 995 |
| 1970 Triumph 650 cc | $1050 |
| 1972 BSA 500 cc | $ 795 |
| 1971 BSA 650 cc | $ 995 |
| 1971 Suzuki 125 cc Trail | $ 525 |
| 1969 Suzuki 125 cc Twin | $ 295 |
| 1969 Suzuki 500 cc Twin | $ 595 |
| 1973 Yamaha 125 cc M.X. | $ 695 |
| 1972 Yamaha 125 cc M.X. | $ 595 |
| 1972 Yamaha 125 cc Enduro | $ 650 |
| 1970 Yamaha 350 cc Twin | $ 595 |
| 1969 Yamaha 100 cc Trail | $ 250 |
| 1969 Yamaha 100 cc Trail | $ 250 |
| 1972 Bultaco 250 cc Alpina | $ 895 |
| 1970 Bultaco 250 cc Sherpa T | $ 550 |

Many more to choose from
at
MULLINS MARINE
SALES LTD.
925 Yates St. 382-1928

SHAR'S
STRIKE A BLOW FOR
INDEPENDENCE
SALE
1972
125 CC
TRAIL BIKE
Reg. $786
NOW $595
at
KAWASAKI CITY
3220 Douglas 383-9525

1973 750 CC
TRIUMPH TWINS
5-speeds
disc brakes
from $1745
at
MULLINS MARINE
SALES LTD.
925 Yates St. 382-1928

HERE NOW!
1973 YAMAHA TX 500
500 cc double overhead cams, 8 valves, disc brakes, 5-speed.
See it now at
MULLINS MARINE
SALES LTD.
925 Yates St. 382-1928

HONDA
HONDA
HONDA
See us before you buy
at
BROOKLANDS
MOTORCYCLES
937 Fort 383-5926

KEN PRASING EQUIPMENT
Jawa, CZ, Zundapp
Motorcycle service and repair.
2539 Selwyn Road, Langford.
478-1182

700 CL'S OF MUSCLE, 1961 Royal Enfield with rebuilt engine and clutch, new sprockets, rear chain and a Woods-Busting sidecar, $540. 479-7498.

SUZUKI MOTORCYCLES
Best Deals and Service
FREDERICK MOTORS
616 Queens 383-6632
Dealer Licence D1567

MINIBIKES BY KEYSTONE
Sales — Service — Parts
Bikes priced from $189.95
VIC LAWNMOWER HOSPITAL
834 Johnson 386-8338

POWER TOWN MOTORCYCLE Service, performance, tune up and service all makes of bikes. Open 9 a.m. till 9 p.m. 853 Admirals 384-1249.

'68 TRIUMPH BONNEVILLE. $900, partly chopped, 200 miles on rebuilt motor, hard tail, new Queen seat, custom oil tank. 388-9323 anytime.

COMPLETE STOCK FRONT END with wheel for Triumph 500 or 650. Also seats, 1 stock, 1 custom. Greg, 383-5464.

TOM McKENZIE M.C. SERVICE Expert service and speed tuning to all types of super bikes.
616 Queens 383-6632

VERY CLEAN '71 YAMAHA 100 Twin, low mileage, original owner. $325, including helmets. 658-5069, 658-5922.

WANTED: SMALL TRAIL OR mini bike, good condition, reasonable. 479-4557.

MONTESA — BULTACO
Victoria MOTORCYCLE Sales
382-7905 1551 Pear St.

1972 TRIUMPH 650 CC, LESS than 1,000 miles, must sell, best offer. 384-3023.

SLIGHTLY CHOPPED 1942 HARley 45. Super dependable, excellent condition. 384-4719, 7-11 a.m.

1972/500 HONDA, LOW MILEAGE. Must be sold by weekend. Offers. 385-4818.

1973 HARLEY SPORTSTER, 400 miles, $2600. Phone 385-2468 or 477-8556.

1972 350 HONDA TWIN, GOOD condition, only 2,500 miles. $800. Phone 388-6790 after 4 p.m.

1972, 500 SUZUKI, 2 HELMETS. Immaculate, 1400 miles. Must sell, 246-9498.

1969 HONDA CB 175. EXcellent condition throughout. $400. 383-0773.

1968 HONDA 175, REBUILT motor, good condition. $350 or offer. 592-3189.

1970 HONDA CB100, HIGHEST offer. Apartment 6, 1303 Gladstone between 6-8 p.m.

1970 YAMAHA 200, ELECTRIC start. Good condition, $350. 478-5611.

SHRINE CIRCUS TICKET WINner: F. W. Kelly, 3460 Metchosin Rd.

1970 SUZUKI T.S. 250 ENDURO style, good condition. $480. 652-3515.

## 77 MOTORCYCLES

TRADE
S-H-O-R-T-A-G-E!
We like to maintain our large inventory of good used Motorcycles
USED BIKES
ARE SELLING FAST!
Soon we'll need more
TAKE ADVANTAGE OF
OUR NEEDS
Trade your bike on a
NEW HONDA
and we'll give you
THE BEST DEAL EVER!
DISCOUNTS
on selected models in
ABUNDANCE
You, the smart buyer can take advantage of great savings on these new HONDAS!
NEW
HONDA C-70s
NEW
HONDA CT-90s
NEW
HONDA CB-100s
NEW
HONDA CL-70s
DON'T WAIT
LIMITED OFFER!
EASY INSTANT CREDIT
with
NO MONEY DOWN
and
YOU CAN DELAY THOSE
PAY'TS. 'TIL AUG. 30
YES, YOU
CAN HANDLE A
H-O-N-D-A
WORLD of PLEASURE
386-8424 3388 Douglas 382-2222
"Next to Red Lion"
9-9, Saturday til 6
D1516
Pearson World of Pleasure Ltd.

'67 HARLEY 1200 CC SHOVEL-Head, semi-chop, sportster tank, twin Cebles 6-inch overstock tubes, rebuilt motor, transmission and carburetor, $1850. Offers. 382-3449. Between 9-11 a.m. or 2-4 p.m.

CUSTOM BRONCO MINI BIKE, as new, with helmet, and car bumper carrier, $150 complete. 477-3771.

1973 KAWASAKI 500, SHOWROOM condition; take trade, car, truck or bike. 479-4297.

'53 TRIUMPH HARDTAIL, needs work, sell cheap. View at 3028 Tillicum after 6 p.m.

'72 YAMAHA 100 CC TWIN, EXcellent condition, $450 or best offer. 479-7907.

1970 250CC C-Z MOTO-CROSS, INcluding spare parts, good condition. $600. 592-0832.

FOR SALE: 1972 KAWASAKI 90, 800 miles, offers. 382-4565.

1972 CB 350 HONDA, 479-4400 after 5.

1972 HONDA MINI TRAIL, $300. Phone after 6 p.m., 656-2471.

250 BSA, EXCELLENT CONDItion. Phone 478-8491 or 478-7141.

'71 650 TRIUMPH, LOW MILEage, $1,000. 598-5261.

## 78 BICYCLES

10-SPEEDS

| | | Dn. | Mo. |
|---|---|---|---|
| Ladies Eliminator | $84.95 | $10 | $5 |
| Firebird | $89.95 | $10 | $5 |
| Monshee | $104.95 | $10 | $5 |
| Monshee Deluxe | $109.95 | $10 | $5 |
| Gitane | $125.00 | $10 | $6 |
| Gitane Deluxe | $135.00 | $15 | $6 |
| Gitane S.S. | $149.95 | $15 | $7 |

—1-Year warranty on all bikes
—All terms O.A.C. up to 2 years on balance.
—Over 500 bikes to choose from
at
MULLINS MARINE
SALES LTD.
925 Yates St. 382-1928

Russ Hay
On Government
Between Bay and Hillside
PEUGEOT—APOLLO—RALEIGH
CENTURION—BRC—HUSTLER
and others
Brand name sales and specials
10-SPEED CHIORDA $83.88
3 SPEEDS FROM $69.88
Deluxe BABY CARRIER $14.88
EASY TERMS — REPAIRS
ACCESSORIES — PARTS
2542 Government 384-4722

GORDON'S SPORTING GOODS
1030 Hillside 382-5815
10-sp. — 5-sp. — 3-sp. — std.
One of Victoria's largest stock and selection of bikes at prices to compare.
Slightly marked Gitane
5-speeds and 10-speeds
REDUCED TO CLEAR
Crescent 10-speeds
from Sweden
REG. $148 SPECIAL $129.95
Good stock of used bikes.
Trades welcome. Terms available.

OAK BAY AND ESQUIMALT
BICYCLE SHOPS
Two locations to serve
you better
Full line of parts and accessories
EASY TERMS AVAILABLE
1968 Oak Bay 1211 Esquimalt
598-4111 388-6712

Robinson's
APOLLO GRAN TOUR
Reg. $180. SPECIAL $139.95
Sales with Service
1307 Broad St. 385-3429

ANNIVERSARY EXPANSION
SALE
10 per cent off all major brand bicycles. 20 per cent off bike accessories. Trade, terms, repairs. 479-4232 Royal Oak Sporting Goods, Royal Oak Shopping Centre.

GIRLS TWO-WHEEL BIKE, good condition; tricycle, good condition. 477-4600.

OLD DELIVERY BIKE, MOTOR, and old mustang bike. $45 the lot. 479-6859.

GIRL'S MUSTANG, TOP CONDItion, $35. 592-4601.

BICYCLES AT COST
Pearson's 386-8424

APOLLO 10-SPEED, $65 OR offers. 1114 McBriar Ave., 4-8 p.m.

PEUGEOT 10-SPEED, RIDDEN twice, $85, or offers. 385-0650.

10 SPEED 27" CYCLE RITE, AS new, 478-1141.

BOY'S BIKE AND GIRL'S BIKE for sale, reasonable. 385-8049.

GIRL'S BIKE, 26" WHEELS, $15. 478-4475.

GIRL'S BIKE, 21" WHEEL, good condition, offers. 383-1336.

PEUGEOT PRO RACER, EXcellent condition, $250. 479-5414.

## 80 BOATS and MARINE

WANTED: 12' CLINKER, BUILT rowboat. Can pay $80. Reply by mail to Hamish Plommer, c-o Apt. 903, 250 Douglas Street, Victoria.

22' CRUISER WITH 85 H.P. MERcury. Good family boat for $2500 or best offer. With bunks, toilet, etc. 385-7695.

16 FT. FIBERGLASS BOAT, 1967 65 h.p. electric start Mercury with trailer. Excellent condition $1350 cash, 746-4090 after 6 p.m.

8' MINIMAX HYDROPLANE. Fibreglassed seams and bottom, $65. 477-2628.

16' FIBREGLASS BOAT, 40 HP Johnson motor, 9.8 HP Johnson, Explorer trailer, 407 Henry St.

12'6 FIBREGLAS RUNABOUT, partially decked in, wide beamed, very stable. 479-6024.

CHARTER: 23 FT. IN-BOARD, out-board cruiser. $200 per week. 598-1359.

16' RUNABOUT, 50 H.P. MERCUry outboard, trailer, extras, $850. 479-7472.

1963 EVINRUDE 5½ H.P., GOOD condition, $100. 478-6291.

ANCHOR NORTHILL 60 LBS. $50. Phone 478-4977.

12' BOAT, 10 H.P. JOHNSON AND trailer. 479-5590.

22' CELLO FINISHED HULL, $650. 479-2244 before 5 p.m.

FIREBALL. EXCITING 16 FT. sailboat for two. 592-1910.

## 80 BOATS and MARINE

NEW!! NEW!!
BAYLINER
Boats
'Pride in Excellence'
Introductory
OFFER

NISQUALLY 2350
EXPRESS
170 h.p. Volvo I-O. Galley complete with pressure water system, 2 burner stove, dinette, enclosed head; bow and stern rails. Full camper top.
Reg: $11,195
Introductory Offer
$9,695

LIBERTY 2150
CUTTY CABIN
Deep V lapstrake hull, 165 h.p. Mercruiser, I-O, Marine head, stove, ice box, and complete camper top, stern ladder and compass
Reg: $8,695
Introductory Offer
$7,395

JAMAICA 1950
Tri hull, walk through windshield, Horseshoe bow seat. Convertible top, bow rails and 165 Mercruiser, I-O.
Reg: $6,295
Introductory Offer
SOLD

DISCOVERY 1850
130 Volvo I-O, sleeper seats, step through windshield, bow rails, Deep V design.
Reg: $5,240
Introductory Offer
$4,595

HORWOOD
MARINE LTD.
(Div. of Horwood Mazda)
Pandora Ave.
(across from
B.C. Hydro)
385-1451

MERCURY MARINE
Sales & Service
Cloverdale and Oak
385-1457

FIBERFORM BOATS
10 FT. to 28 FT.
NEW 1973
12 FT. THORNE
CRUSADER $289
— USED UNITS —
15 FT. SKI-BOAT
50 h.p. Mercury and trailer
$749
19 FT. Continental
HARDTOP
140 h.p. Mercruiser, camper cover.
$4995
WE SERVICE WHAT WE SELL
Merc. Outboards
4-H.P. to 150-H.P.

18' CORSAIR SLOOP, 170 SQ. FT. of sail, 6 h.p. O-B., 4 berths, head, pulpit, aluminum mast, SS standing rigging and fittings, cabin and forecastle handrails, interior work in wood, self drain cockpit. Extras included. Active class in B.C. 382-7467 after 5 p.m.

23' CARVIL DISPLACEMENT cruiser, double planked cedar hull, FWC Hercules engine, head, bunks, settee, locker with sink. Comfortable fishing boat fitted for overnight accommodation. $2500 or nearest offer. 477-6103 weekends or evenings.

COLUMBIA 26, FULLY equipped for cruising or racing, 5 Miller sails, 1 Mack sail, full spinaker gear, speedo; compass, 5 Barlow winches, de luxe interior, Mercury 9.8 motor, perfect condition. 388-5049.

CANOE COVE MARINA
Thunderbird sloop on display this weekend; popular Thunderbird sloop 120, well equipped and complete with electric start outboard. Asking $4750. 656-3915.

REAL BUY AT $1900
21-ft. cabin cruiser. Clean and seaworthy. Head and galley sink. Sleeps 2 plus 2 in cockpit. 479-319- after 6 p.m. weekdays, anytime Saturday, Sunday.

1967 9.8 MERCURY OUTBOARD with 5-gallon tank. Asking $250. Five life jackets, $3 each. 85 Chrysler flush attachment, $2. Boat ladder, $10. 479-4820.

MOVING MUST SELL, 15 FT. plywood boat with fiberglassed hull and deck, 45 h.p. electric start with battery and trailer. Best offer takes, 746-4204, Duncan.

COUGAR CUSTOM SKI BOATS. Buy factory direct. Vancouver Island residents only. 748-8975, 748-1224, Duncan.

16' FIBREGLASS, OUTBOARD with canvas convertible, top, trailer, perfect condition, $1,000 or nearest offer. 385-2717.

14' FIBREGLASS BOAT, TRAILer, 50 h.p. Chrysler motor. 8' dingh. Aquaplane. 478-7340.

18' CABIN BOAT, DAMAGED. NO motor. Heavy duty tilt-boom trailer. $300. 383-1206.

14' THERMOGLASS, CANVAS top, Explorer trailer, 75 h.p. Johnson. $1595. 658-8505.

SABOT NEEDS FINISHING AND sail. Best offer. 658-5082 after 6 p.m.

KAYAK — 17-FT. GERMAN made collapsible model, $75. 479-6506.

EVINRUDE, 15 H.P. $125. SEARS 5 h.p., new condition, $175. Plywood boat, asking $30. 477-3117.

WANTED BY YOUTH 9-11' RUNabout, also outboard, phone after 4, 477-2931.

SHAFT, PROP AND RUDDER repairs at Philbrook's Shipyard. 656-1157.

13'6" RUNABOUT, COMPLETE with 18 h.p. Evinrude, ideal fishing boat, $325. 656-5689.

## 80 BOATS AND MARINE

BOSUN'S MARINA
SPECIAL FEATURES

30' GRENFELL Sedan Cruiser, Y. Cedar on oak with bronze fastenings, 365 h.p. FWC Barr conversion, 40-gal. fuel, 60-gal. water, pressure water, electric winch, sounder, etc. A fine family cruiser which sleeps 4-6 $14,750

40' BRIDGE DECK CRUISER powered by a Chriscraft 160 h.p. FWC motor, very heavy construction, copper fastened, teak and canvas decks, 100 gal. fuel, 100 gal. water. This ex-rum runner is a classic and in excellent condition. Recent survey available $14,500

19' O'DAY DAY SAILER complete with trailer. This C-B fibreglass boat was designed by Rhodes and performs remarkably in light or heavy airs. The DAY SAILER is a reel introduction to family sailing and a joy to own $2,300

SAIL

| | |
|---|---|
| HAIDA 26 | $11,700 |
| CAL 30 with Atomic 4 | $18,000 |
| HUGHES 38 — full race equipped | $32,000 |
| 40' GARDEN KETCH | $42,300 |

POWER

| | |
|---|---|
| 25' BERTRAM | Offers |
| 30' F-G CRUISER, ideal sport-fisher | Offers |
| 38' BRIDGE DECK Cruiser | Offers |
| 44' FLY-BRIDGE Cruiser, twin diesels | $41,000 |
| 45' MONK Coho, GM 165 Diesel | $65,000 |

10775 MacDONALD PARK RD.
656-5558
P.O. Box 2001
Sidney, B.C.

"It's the service that sets us apart"

OUTBOARD
MOTORS

| | |
|---|---|
| Yamaha 5 H.P. | New $250 |
| Yamaha 5 H.P. | Used $200 |
| Mercury 3.9 H.P. | Used $100 |

BOATS
16' DOUBLE EAGLE fibreglass, long sidewing with camper top, 50 H.P. Mercury with alternator. 1250 Holsclaw trailer with electric winch.
PACKAGE $1995

11' SMOKERCRAFT aluminum boat, new $250

23'4" CABIN CRUISER, 6 yrs. old with Chrysler engine. Fresh water cooling. Hull is cedar planked. Boat has head, galley and berths for two. $4200

CANOE COVE BRANCH
Open all weekend

GIBSON
POWERCRAFT
CENTRE LTD.
2520 Gov't (Near Bay St.)
382-8291
2300 Canoe Cove Rd., N. Saanich
656-4365

VAN ISLE MARINA
We now have a really good selection of used boats for you to choose from. Prices are clearly marked on all boats at the Sale Dock. See Geoff Simpson for information on these and other boats.

AT THE SALE DOCK

| | |
|---|---|
| 28' TROJAN, Cmd bridge | $19,500 |
| 28' SUPERCRAFT, Twin screw | $15,500 |
| 35' DISP. CRUISER, Chrysler | $12,900 |
| 31' DIESEL displacement | $9,500 |
| 25' EXPRESS, Cedar planked | $9,250 |
| 20' BERTRAM, deep-vee | $8,950 |
| 25' SLOOP, inboard aux. | $7,750 |
| 22' SANGSTER, deep-vee | $7,600 |
| 27' CRUISER, 185 h.p. GM | $7,000 |
| 21' DAY SAILER, centre head | $3,100 |

AT THE MARINA

| | |
|---|---|
| 45' DIESEL, luxury yacht | $65,000 |
| 37' KETCH, ocean going | $20,000 |
| 34' CHRIS, aft cabin | $19,500 |
| 24' BRANDLMAYR, 185 h.p. | $8,500 |
| 22' BELLBOY, fibreglass | $7,600 |

Some prices open to offers. Financing available. Open all weekend.

VAN ISLE MARINA CO. LTD.
Tsehum Harbour Sidney, B.C.
656-1138 P.O. Box 2130

SUPER SALE
On quality OLIVER aluminum boats.
9' "GUPPY" 47" beam, 20" depth, compare at $235
12' "KOKANEE" 53" beam, 20" depth, Compare at $285.
12' "KLAMATH" 60" Beam, 25" depth, compare at $380.
14' "KLAMATH" 62" beam, 26½" depth, compare at $425.
Easy, easy terms
2 yr. warranty
Applies only to stock on hand
at
MULLINS MARINE
SALES LTD.
925 Yates St. 382-1928

NATIONAL BOAT SALES
Many Brokerage Listings
SAIL and POWER — BIG and SMALL
Your DEALER for:
GRAND BANKS diesel cruisers 32' — 50'
ALASKAN 49 and 55
LAGUNA diesel fibreglass express cruisers
NEWPORT sloops for comfort and safety
GRAMPIAN and DOUGLAS fibreglass sail
GRAMPIAN and HAIDA KITS
NATIONAL PROPERTIES LTD.
Marine Division
2270 Harbour Rd., Sidney, B.C.
656-3966

S—E—L—L—I—N—G
Your Boat
SAIL or POWER
We have a lengthy list of people just waiting to go cruising.
Let us look after all the details and worries re: Financing, registrations, trades and surveys, etc.
George Barr
WORLD of PLEASURE
Brokerage Division
Westport Marina — 656-5434
Evenings 598-3728

'73 K AND C THERMOGLASS 17' 6" Deep V, 351, V-8 255 h.p. Fresh water cooled Waukesha, Volvo 270 stern drive, and ivory white hull and deck, with contrasting blue deck striping and blue vinyl interior. Complete instrumentation, bow rails and nautalux top with camper canvas, thru-transom exhaust, EZ-Loader trailer. Must sacrifice to make room for bigger boat. Only two months old. Immaculate condition. Best offer. 658-8131.

SPECIAL — HORIZON 35
STEEL KETCH, BUILT 1973. INcludes 36 h.p. Volvo, stove, fridge, monomatic head. Sleeps 7. Spruce mast, Hill sails, stainless steel rigging, plus many extras. Ideal family boat. Asking price $26,500, or best offer. 942-5812 or evenings 941-4751, Jake. Fehr and Sons Sailcraft Ltd., 1648 Langan Avenue, Port Coquitlam.

30' AUXILIARY MOTOR SCREW (sloope), 25 h.p. Kermath inboard, beam 6'7", Keal 4'6", stove, sink, toilet, etc. $4,500 or offers. Closing July 1st. No triflers. 598-3935.

16' OLDER STYLE WATER tight wooden boat with small cabin and fibreglassed hull. 10 horsepower outboard in need of repair. Boat and motor, $75. 479-1075.

WANTED: UNIVERSAL MARINE engine or parts, utility model preferred. 652-1479.

17' CLINKER WHALER INboard, home-made trailer, $350. 592-7586.

FISHING CHARTERS AVAILable on East and West Coast of Lower Island. Phone 477-8232.

24' STEEL HULL LIFEBOAT. With trailer. $450. Call 479-5989.

## 80 BOATS

Marin...
Ran...
One only arr...
Full head roo...
closed head, l...
ing winches, b...
and double life...
$1...
Main, working...
chor, lines, fe...
$2...
Mo...
Out I...
For Pacific...
$2...
Out Islan...
28'
All fibreglass cruiser sleeps... with the fam... smooth riding... 330 H.P. Chr... bumpers, anc... to go.
$22,0...
Used
22' EXPRESS any planked... bottom, celast... F.W.C. Immac...
23' DISPLAC... Lge. cockpit, v... 42 H.P. Grey, ... plete
23' EASTERN any Lapstrake... and sidewings... forward. 215... Major rebuild
25' BERTRAM 120 I.O., sound... Like sports bo...
23' Seabird Ya...
15' Daysailer, ...
Marin...
Yach...
L...
2060 Wh...
Sidney
OAK BA...
SA...
SE...
The natura...
EVINR...
VOLVO—PENT...
STARCRA...
GREW...
RAWSON—...
ONE O...
23' UNIFLITE immaculate equipped, an... sure or charte... to view phone 598-3393.
NEW
16'2" MARLIN interior, sleeper... top, 50 h.p. Ev... Safety glass... load trailer.
14' MARLIN LUXE—Sleeper terior, padded 40 h.p. Evinrud... ical steering Load.
We have a larg... available in r... ers with any... Come down an... and see them. a week for your...
USED
19' INBOARD 2...
20' FLYING D...
23' NICHOLSON...
23' CRUISER 1...
19' CORSAIR
19'6" BRAND... Volvo I.O.
17' BRANDLMY...
AL...
VICTO...
CE...
Come down...
1327
598
OPEN 7 D...
"It's t... that set..."
DISCONTINUE... BO...
5 only 55-hp BE... boards
Operates on reg... out mixing of ... with controls ... economical, saf...
Regular price ... Discontinued an...
GIB...
POWE...
CENT...
2520 Gov't.
382...
2300 Canoe Cov...
6...
14' SKIPPER glass sailboat... sails and trailer... or separate iten...
AT
B.C. PIL...
SHIP CHANDL...
383-1141
A FEW BER... for sailing cruis... June 23-30. Ra... School, 383-0539.
NEW 16' FIB... for sale. Value... 382-2682.
CARTOP BOAT type row boa... 386-1571.
PRIVATE Haida sloop, 26'... evenings.
VOYAGEUR able for 14' bo... tion, $115. 477-...
1961 GALE 35... trols, good cond...
8 FT. MINI-MA... A-1 condition, $...
12' ALUMINU... 383-1201.
10-FT. FIBRE... and trailer, $185...
CAL 20, FU... $3900. 592-9292.
1965 JOHNSON good condition, ...

THE ACES ON BRIDGE
by
IRA G. CORN JR.
TEAM CAPTAIN
World Champions

Bob Stanton, Director of Sports of the Great Harbour Club, Bahamas, has won more than $150,000 in prize money on golf tours of the United States. He was born in Sydney, Australia, and started his golfing career at the age of 15. Twice he has been the winner of the Dunlop Invitational, and he also shares the distinction of defeating such stars as Arnold Palmer (1966) and Bruce Devlin (1967). His most recent victory was in Dallas in April where he won the "Mini-Nelson."

Stanton, as well as playing pro golf, overseas all sports activities as the director of sports. Among these activities is bridge, and he is an avid enthusiast. Witness his excellent analysis and play of today's challenging game contract.

**Vulnerable: Both**
**Dealer: South**

NORTH
♠ K Q 10 8
♥ J 7 6 4
♦ A 9 5
♣ 7 2

WEST
♠ J 5 3
♥ K 5
♦ 10 8 4 2
♣ K 9 6 5

EAST
♠ 6 4
♥ 9 8 3
♦ K Q 7 6 3
♣ A J 10

SOUTH
♠ A 9 7 2
♥ A Q 10 2
♦ J
♣ Q 8 4 3

The bidding:

| South | West | North | East |
|---|---|---|---|
| 1 ♠ | Pass | 3 ♠ | Pass |
| 4 ♠ | Pass | Pass. | Pass |

Opening lead: Two of diamonds.

Stanton plays a style that emphasizes the major suits. He opens four-card major suits freely and likes to make limit jump raises (10-12 points). This explains the somewhat unusual bidding sequence which led to the spade game played by South (Stanton).

West led his fourth-best diamond which was won by dummy's ace. East signalling encouragingly. A heart was led from dummy, and declarer's 10 was won by West's king. West continued with a diamond, and declarer ruffed.

Stanton could count on three hearts, four spades (hopefully), the diamond ace and two diamond ruffs. The problem lay in how to get everything done in time.

Observe what happens if declarer had tried for another ruff immediately. Assume he cashed the spade ace and crossed to one of dummy's high spades to ruff the other diamond. He would now have no quick entry to dummy to draw the third round of trumps. Alert defence would then be able to prevent the establishment of declarer's 10th trick, since West could score a heart ruff if declarer tried to ruff a club in dummy.

Stanton solved the problem as follows. After ruffing the second round of diamonds, he led a low club to dummy which was won by East. Had East returned another diamond, Stanton's problems would have been over. Instead East made the best return of a heart, and Stanton had to find the countermove.

He won the heart ace and led a low space to dummy's queen. Dummy's last diamond was led and ruffed with the trump ace. Declarer then led his last trump and finessed dummy's 10. The spade king drew the outstanding trump, and declarer had his 10 tricks and his contract.

A rather sporting way to pick up trumps—one worthy of a director of sports.

Send bridge questions to The Aces, P.O. Box 12363, Dallas, Texas 75225. Include self-addressed, stamped envelope for personal reply.

Copyright 1972 by United Feature Syndicate, Inc.

ARINE

RINA
URES

Cruiser. Y.
nze fasten-
arr conver-
gal. water,
ric winch,
nily cruiser
$14,750

CRUISER
ft 160 h.p.
y construc-
teak and
fuel, 100
runner is
lent condi-
lable
$14,500

R complete
fibreglass
Rhodes and
n light or
AILER is a
nily sailing
$2,300

$11,700
$18,000
equipped
$32,000
$42,500

Offers
eal sport- Offers
iser Offers
ser, twin $41,000
5 Diesel $65,000

RK RD.

7

rice
art"

D

New $250
Used $200
Used $100

fibreglass,
per top. 50
nator. 1250
electric

AGE $1995

aluminum $250

6 yrs. old
resh water
planked.
and berths $4200

NCH
d

FT

ay St.)
Saanich

RINA

good selec-
r you to
e clearly
the Sale
for infor-
r boats.

CK

$19,500
screw $15,500
ysler $12,900
$9,500

$9,250
$8,950
$7,750
$7,600
GM $7,000
head $3,100

A

$65,000
$20,000
$19,500
h.p. $8,500
$7,600

offers. Fi-
all week-

O. LTD.
dney, B.C.
. Box 2130

LE

aluminum

20" depth,

beam, 20"

Beam, 25"

eam, 26½"

s

on hand

ARINE
D.
382-1928

SALES

istings
BIG and

cruisers 32'

ss express
omfort and
LAS fi-re-
KITS
IES LTD.
n
ey, B.C.

I-G

R
list of
to go

all the
re: Fi-
rations,
etc.

URE
ion
656-5434
28

RMOGLASS
-8 255 h.p.
Waukesha,
and ivory
th contrast-
and blue
Instrumen-
autalux top
ru-transom
ailer. Must
for bigger
s old. Im-
Best offer.

ON 35
T 1973. IN-
ove, fridge,
s 7. Spruce
ss steel rig-
Ideal fam-
$26,500, or
r evenings
d Sons Sail-
an Avenue,

R SCREW
ith inboard,
stove, sink,
ers. Closing
-3935.

WATER
small cabin
0 horsepow-
repair. Boat

L MARINE
model pre-

LER IN-
ailer, $350.

AVAIL-
st Coast of
-8232.

LIFEBOAT.
79-5989.

## 80 BOATS and MARINE

Marina Park

# Ranger 29

One only arriving end of June. Full head room, berths for 5, enclosed head, inboard engine. Racing winches, bow pulpit, stanchions and double lifelines.

$19,598

Main, working jib, deck gear, anchor, lines, fenders. Sail away

$23,495

# Morgan

Out Island 28

For Pacific Coast cruising. Full head room, sleeps 7, pressure water, hot and cold shower. Gimballed, alcohol stove with oven in lge. galley, shore power, 70 gal. water, hot and cold pressure water throughout. Diesel power with all instruments, 20 gal. fuel, stainless bow and stern pulpits, stanchions and single life lines with double gates, main and jib halyard winches, Genoa winches. Main inc. reef points and working jib. Bottom paint. This a complete ready-to-sail yacht.

$28,900

Out Island 28, 33, 36, 41

# 28' Luhrs

All fibreglass flybridge sedan cruiser sleeps 4, luxurious interior with the famous Luhrs rugged smooth riding hull. Shore power, 330 H.P. Chrysler F.W.C. Lines, bumpers, anchor jackets. Ready to go.

$22,000 CASH

Used Boats

22' EXPRESS CRUISER, mahogany planked hull, double planked bottom, celastic decks. 185 G.M. F.W.C. Immaculate $4980

23' DISPLACEMENT CRUISER. Lge. cockpit, very well constructed, 42 H.P. Grey, F.W.C. Very complete $3985

23' EASTERN SEASKIFF. Mahogany Lapstrake hull, teak decks and sidewings. 2 bunks and head forward. 215 Interceptor. F.W.C. Major rebuild '71. Classic $6200

25' BERTRAM, twin Mercruiser 120 I.O., sounder, furnace, dinghy. Like sports boats? $14,980

23' Seabird Yawl $2650

15' Daysailer, 5 aux. fun. $850

# Marina Park

Yacht Sales Ltd.

2060 White Birch Rd.
Sidney 656-4222

OAK BAY MARINE SALES AND SERVICE

The natural place to buy

EVINRUDE—OMC
VOLVO—PENTA—MERCRUISER
STARCRAFT—MARLIN
GREW—ZODIAC
RAWSON—EZ-load trailer

ONE OF A KIND

23' UNIFLITE Sports Fisherman, immaculate condition, fully equipped, an ideal boat for pleasure or charter. For appointment to view phone Mr. John Roland at 598-3393.

NEW UNITS

16'2" MARLIN DEEP V—Deluxe interior, sleeper seats, full camper top, 50 h.p. Evinrude and controls. Safety glass windshield and EZ load trailer.

$3280

14' MARLIN FIBREGLASS DELUXE—Sleeper seats, deluxe interior, padded dash. Camper top. 40 h.p. Evinrude, electric, mechanical steering and controls. EZ Load.

$2525

We have a large selection of boats available in runabouts and cruisers with any engine combination. Come down anytime this weekend and see them. We are open 7 days a week for your cconvenience.

USED UNITS

| | |
|---|---|
| 19' INBOARD 25 h.p. | $ 995 |
| 20' FLYING DUTCHMAN | $1595 |
| 23' NICHOLSON cruiser | $4400 |
| 23' CRUISER 150 h.p. | $5300 |
| 19' CORSAIR | $2500 |
| 19'6" BRANDLMYER 130 h.p. Volvo I.O. | $3795 |
| 17' BRANDLMYER | $ 995 |

ALL AT
VICTORIA'S I.O. CENTRE

Come down and see them at
1327 Beach
598-3393
OPEN 7 DAYS A WEEK

"It's the service that sets us apart"

DISCONTINUED LINE OF OUTBOARDS

5 only 55-hp BEARCAT 4-cycle outboards

Operates on regular auto fuel without mixing of oil. Comes complete with controls and tank. Rugged, economical, safe, and quiet.

Regular price $1795
Discontinued and now priced at $1495

GIBSON POWERCRAFT CENTRE LTD.

2520 Gov't. (Near Bay St.)
382-8291
2300 Canoe Cove Rd., N. Saanich
656-4365

14' SKIPPER CLASS, FIBREglass sailboat with motor, Dacron sails and trailer. Cash offers on all or separate items. 478-3623.

AT LAST!!
B.C. PILOT, VOL. 1
SHIP CHANDLERS (McQUADES)
383-1141 1252 Wharf St.

A FEW BERTHS AVAILABLE for sailing cruise aboard 72' ketch, June 23-30. Ralph Higgins Sailing School, 383-0539.

NEW 16' FIBREGLASS CANOE for sale. Value $245, sacrifice $175. 382-2682.

CARTOP BOAT, $75, ALSO SCOW type row boat, $25 or offers. 386-1571.

PRIVATE CHARTER
Haida sloop, 26', sleeps 4. 656-3149, evenings.

VOYAGEUR TRAILER SUITable for 14' boat, excellent condition, $115. 477-6093.

1961 GALE 35 HP WITH CONtrols, good condition. 478-6055.

8 FT. MINI-MAX HYDROPLANE, A-1 condition, $80. 4067 Haro Rd.

12' ALUMINUM BOAT, $150. 383-1201.

10-FT. FIBREGLASS DINGHY and trailer, $185. 383-7225.

CAL 20, FULLY EQUIPPED, $3900. 592-9292.

1965 JOHNSON 90 H.P., NO SALT, good condition, $725. 477-8035.

## 80 BOATS and MARINE

# SEA & SKI SPORTS WORLD

For Your Boating Pleasure See

— GLASTRON
— VANGUARD
— STEURY

'VICTORIA'
642 Burnside East
388-5561

'SIDNEY'
2520 Beacon Ave.
656-1513

"WHEN YOU ASK FOR MORE ASK FOR US"

Division of Garden City Auto Sales Ltd.

Save with
BOATLAND BARGAINS

14'4" KENCRAFT — Sleeper seats, 40 h.p. Merc. and controls. 900 lb. Road Runner trailer.
PACKAGE PRICE $2088.00

15' CAL-GLASS — Safety glass windshield, sleeper seats, bow rails, camper top, 1972 40 h.p. Merc. and controls, 900 lb. Road Runner trailer.
PACKAGE PRICE $2295.00

16' CAL-GLASS — Safety glass walk-thru windshield, sleeper seats, bow rails, camper top, 50 h.p. Merc. and controls. 1200 lb. Road Runner Trailer.
PACKAGE PRICE $2795.00

DEMO

21' REINELL R.U. 3240 Command Bridge, 188 h.p. Mercruiser, power steering, full instrumentation, complete galley, marine.
DEMO PRICE $10,900.00

DUNCAN Boatland

6045 Trans Canada Hwy.
Duncan 746-4158

USED OUTBOARDS

| | |
|---|---|
| 70 Bearcat 55 h.p., controls, tank complete | $950 |
| 65 18 h.p. Johnson, L.S., comp rebuilt | $475 |
| 63 18 h.p. Johnson, recon. | $295 |
| 69 9.8 Merc. L.S. | $295 |
| 71 9½ Evinrude, as new | $475 |
| 70 9½ Johnson, comp. rebuilt | $475 |
| 69 9½ Evinrude L.S. recon. | $395 |
| 66 9½ Johnson L.S. recon. | $325 |
| 65 9½ Johnson recon. | $315 |
| 70 4 h.p. Evinrude, recon. | $225 |
| 65 3 h.p. Johnson, comp. rebuilt | $225 |
| 63 3 h.p. Johnson, recon. | $145 |

ALL BAY MARINA
BOATS MOTORS TRAILERS SALES PARTS SERVICE
2238 HARBOUR, SIDNEY • 656-3167
'Your authorized Evinrude Dealer'

WORLD OF PLEASURE
WESTPORT MARINA
2075 Tryon Rd., N. Saanich

26' GRENFELL, 205 Chrysler, 2 positions, sleeps 4, full galley, head, trim tabs, dinghy, depth finder. Full canvas. $8700

36' FIBREGLASS, twin 250, full galley, 2 heads, full canvas, dinghy, elec. winch trim tabs. $23,000

32' MONK, single 220, sleeps 6, full galley, 2 heads, boathouse kept. $11,000

GEORGE BARR
656-5434

DOUBLE EAGLE

14' DOUBLE EAGLE 40 h.p. Mercury EZ-load trailer, controls, full caravan top. Now clearing at $2485. Terms.

16' DOUBLE EAGLE 65 H.P. Mercury EZ-load trailer, controls, battery, full top. Now clearing at $3495. Terms.

at
MULLINS MARINE SALES LTD.
925 Yates St. 382-1928

HARBOUR MACHINE LTD.
31 Erie St. 383-6555
CRUSADER — 250 H.P. New
GRAY MARINE 6—330—150 H.P.
CHRISCRAFT 6 — 105 H.P.
F.W. Cooling
PARTS and SERVICE
for all makes

FOR CHARTER, CRUISE THE beautiful Gulf Islands. Fully equipped, properly insured 25' fibreglass sloop. Sleeps 4-6, located Swartz Bay. $175 weekly or $30 daily. Write Box 2102 Sidney, B.C.

24' FIBREFORM, 225 OMC, many extras, smaller fibreglass boat or late model car considered in trade. 598-3393. If no answer 386-0798.

1971 BEARCAT 55 HORSE ELECtric, long shaft outboard, 4 cycle, no oil mixing, no fumes, economical to run, superb fishing motor, $1100. 386-9852.

13 FT. GLASS OVER PLYWOOD boat, 30 h.p. Evinrude motor, tilt boom trailer, $625, or offers. 478-3223.

25' TRIMARAN, FULLY equipped, like new, $6,000 or offers. 478-2669 days; 478-3535 evenings.

14' CLINKER, 5 H.P., BRIGGS and Stratton, factory trailer, ready for water, $395. 3875 Diamond, weekdays after 5.

16' COMET SAIL BOAT, YELLOW cedar, sound construction, Dacron sails, all painted and ready to go. 642-5467.

12' FIBREGLASS OVER PLYwood boat with Al's trailer. Just tested. $150 firm. Phone 656-5596, 9:30-2 or 479-7780 after 6.

MARINE INBOARD ENGINE and accessories, universal blue jacket, 2 cylinder. Phone 9 a.m. - 5 p.m. weekdays. 477-6911 local 730.

26' TROJAN EXPRESS CRUISER, boathouse kept. Dinghy and motor, sounder, many extras. $11,500. 598-5095 or 385-5042.

15'6" GLASSCRAFT, 65 H.P. Merc., 6 h.p. Johnson, full top, many extras, $1995. 384-1357, 479-2790.

12' PLYWOOD RUNABOUT WITH trailer, $125. 18 h.p. Johnson motor in excellent condition, $325. 592-4765.

FOR CHARTER. CROWN 23 SAILboat, fuly equipped, sleeps 4, $200 per week. Experienced sailors only. 598-4938.

BOATS WANTED — CASH OR consignment. Oak Bay Marine Sales, 598-3393.

PETE'S TENT AND AWNING boat covers and upholstery. Call 383-8959

AL'S BOAT TRAILERS
214 Dundas 383-8233 D-3809

23' EXPRESS CRUISER, INboard-outboard power, nice family boat, offers. 598-4891.

## 80 BOATS and MARINE

LOOK
At this impressive
REINELL STOCK!

RV 1700s—Outboards
RV 1710s—I-Os
RT 1750s—Tri-Hulls
RV 1810s—165 h.p. I-Os
RV 1860s—Tri-Hulls
RV 1910s—Convertibles
RV 1920s—140 Merc I-Os
RV 2050s—Mini yacht!
RV 2030s—165 Mer. I-Os
RV 2200s—Cuddy cabin
RV 2220s—Cuddy cabin
RV 2250s—Sleeps six
RV 2270s—forward cabin
RV 2280s—cruisers
RV 2500s—Cruisers
RV 3270s—Command

BC'S LARGEST INVENTORY OF REINELL BOATS

S-A-N-G-S-T-E-R

15'6 RUNABOUT!
18' TEXADA I-O!
19' SATURN I-O!
20' CUDDY CABIN!
22' DOLPHIN!
25' MARLIN CRUISER!

GOLFERS!
We have NEW and USED
HARLEY DAVIDSON
GOLF CARS
Gas or Electric
— 15 IN STOCK —

CHRYSLER Outboards

WORLD of PLEASURE

"Next to Clare Anderson's Red Lion"
9-9, Saturday 'til 5
WESTPORT OFFICE
2075 Tyron Rd.
656-5485

S. J. PEDEN LTD.

BOATERS — BUILDERS?

We sell the following items, most of which are now on display and in stock.

Propane oven ranges, hot plates, 3-way fridges, heaters, Norcold 12-volt and 110-V. fridges, Magna-Cold ice box-to-fridge conversions, damp chasers, Porta-Potti toilets, toilet chemical, plastic water tanks, pumps, sinks, 12-volt low drain flourescent and 12-volt interior lights, table legs, hardware, ice boxes, interior panelling, vinyl headliner, styrofoam insulation.

SPECIAL

Monomatic 12-volt recirculating toilets, ideal for boats, only $149.95.

S. J. PEDEN LTD.
2855 Quesnel St. 386-3464

TRITON
AIR COOLED OUTBOARDS complete with auxiliary tank.

| | |
|---|---|
| 4 h.p. | $183.00 |
| 5.5 h.p. | $199.95 |
| 7.5 h.p. | $254.60 |

VICTORIA Lawnmower Hospital
834 Johnson 386-8338

B.C. PILOT
VOLUME 1
New edition available now

BOSUN'S LOCKER LTD
580 Johnson 386-1308

CANOE COVE MARINA

Altimate 25' Fibreglass deep-V, Bertram Express Cruiser, 4 sleeper with separate head compartment, twin 160 h.p. Merc Cruisers. FWC, radio, sounder, heater, anchor winch, Fume detector, full camper top over cockpit, for immediate sale, $17,350. 656-3915.

17½ FT. CRUISER, FIBREGLASS over wood, powered by newly rebuilt 75 h.p. Johnson complete with trailer, all for only $1795. Gem Motor Sales, 385-4311. 480 Esquimalt Rd.

18'x7' BEAM ½" PLY LAPstrake. Professionally built 1968. A very sharp looking hull powered by 100 h.p. inboard, with 1968 6 h.p. Johnson fishing motor, $1575. 592-6085.

30' FIBREGLASS SLOOP, FULLY equipped, fine condition. Race, cruise or live aboard. Will trade for heavy cruiser or as down payment on property. Excellent value at $16,500. 477-4720.

ANNIVERSARY EXPANSION SALE
10 per cent off, canoes, cartoppers, trailer boats, trailers, canopies. 479-4232 Royal Oak Sporting Goods, Royal Oak Shopping Centre.

10-FT. FIBREGLASS DELUXE cartop, wide beam with buoyancy tank for your safety. New. Reduced from $210 to $160. Must sell by weekend. 478-7563.

PACIFIC AUTO MARINE
Shawnigan Lake Village 743-5122
V-Drives, jet units, conversion kits. Inboard hardware and accessories. Open till 8 Wed. and Fri.

NEW SOUTH COAST PILOT
Gulf Island Strip Charts
Radio aids, light list.
SAILTREND
2021 Oak Bay Ave. 592-2711

JENKINS MARINE
Building, renovations, and repairs, on wood and fibreglass boats. Custom fibreglassing. 479-2244, 479-6038.

PELAGIC PACIFIC FIBREGLASS MATERIALS
4 Huron St. 386-1811

14' PETERBOROUGH FIBREglass bottom boat. With windshield, motor and trailer. $400 or offers. 382-8884.

17' FIBREGLASSED PLYWOOD boat. (Sound) with 50 h.p. outboard on heavy duty trailer. Asking $800. Call 652-2009 eves.

ENTERPRISE WORLD CLASS sailing sloop, excellent 13'4" race rigging. Extras. Ready to sail. $795. 642-3343.

18' FIBREGLASS EXPRESS cruiser, 100 hp Johnson outboard. auxiliary motor and trailer. 598-3393.

VANCOUVER ISLAND REPREsentatives for Coronada Scampi and Islander Yachts. Duncan, 746-5721.

FOR SALE, 16' FIBREGLASS boat, 18 h.p. Evinrude motor, home-made trailer. Phone evenings 5-9, 385-6002.

17 FT. K AND C THERMOGLASS boat, full canvas top, 120 h.p. Merc cruiser. As new condition. $3,500. 245-3340, Ladysmith.

18' SKI BOAT, POWERED BY 327 marine Chev.; with four-wheel trailer, $3,000 or nearest offer. 642-3668.

9½ EVINRUDE, NEW. BRONZE two blade prop for 100 Johnson. 477-8368.

15' BOAT, 50 H.P. MERCURY motor, trailer and many extras, 980 Furber, 478-2795.

15' FIBREGLASS ALBACORE, terylene sails, full canvas cover, offers 384-1796.

22' GRENFELL, REBUILT FORD inboard, fresh water cooled. 598-3393.

12' FIBREGLASS BOAT AND trailer, $350 or closest offer. 478-5470.

CANOES
JEUNE BROS OF VICTORIA
570 Johnson 384-4322

CANOE COVE MARINA
Yacht Brokerage
Sidney, B.C., 656-3915

8' FIBREGLASS BOAT WITH 4 h.p. outboard motor, $175. 2763 Winster Road, Langford.

WANTED COMMERCIAL FISHing "A" license. 748-2138 Duncan.

FOR RENT, 50' BOATHOUSE, Van Isle Marina. 656-1511.

14' FIBREGLASS OPEN BOAT, 3 h.p. outboard $175. 384-0100.

14' BOAT AND TRAILER, $250. 1114 McBriar Ave., 4-8 p.m.

12' FIBREGLASSED PLYWOOD boat, $60. 478-3972.

37' BUY BACK TROLLER, $6500. 382-7385.

FOR LEASE OR SALE, 42' sloop, Lalonga II. 656-1511.

1971 HAIDA SLOOP MK. II. Fully equipped 261-9245 or 656-5558.

TWO MARK 75 MERC OUTboards. $500 or best offer. 477-8232.

## 80 BOATS and MARINE

FIBREFORM 21' SPORTSMAN Cruiser, completely equipped, 200 hours, 165 h.p. Merc cruiser, Sport Yak dinghy, citizen band radio, complete galley, Mercathode, anchor, compass, other miscellaneous equipment. All immaculate condition. Phone 592-3362 or 388-6228.

150 HRS., NEW CONDITION, fresh water cooled, 215 h.p. OMC, 23 ft. Hourston Glasscraft, sleeps 4. $11,000 or nearest offer.
World of Pleasure
Westport Marina
656-5434

AVAILABLE FOR CHARTER TO experienced sailors, 35' Trimaran, sleeps six. In very good condition. Comfortable accommodation and excellent sailing! Phone Paul Turie, 382-2716, 479-2420.

12' 1971 ALUMINUM THORNES boat with flotation seats, 1972 10 h.p. Mercury motor plus trailer. Valued at $1,000. Selling for $800. 598-1533.

FIBREGLASS MOLDS, 12' CAR top, 10' car top, 8' El Toro, 15' Kayak, 13' Kayak, 16' canoe and many miscellaneous molds. Open to offers. 478-3502, 478-7233.

22 FT. REINELL, AS NEW, 188 Merc. cruiser, sleeps 6, fridge, stove and head. 245-3926 Ladysmith.

SKI DRAG BOAT, Z28 CAMARO engine, custom built trailer, beautiful shape inside and out, $2,500. 383-0585.

9' FIBREGLASS BOAT WITH oars and locks, 652-2032.

8½ FT. ROWBOAT, WITH OARS. $40. 658-8291.

12' PETERBURG ALUMINUM boat with oars. 479-1495.

FOR SALE: BOAT. $75. 1972 motor, $225. 382-6054.

## 83 AIRCRAFT

1965 CHEROKEE 160. ORANGE, newly painted. Phone 642-3287 between 6 and 8 p.m.

## 92 SPORTING GOODS

FATHER'S DAY SPECIALS
AT
GORDON'S
SPORTING GOODS
1030 Hillside 382-5815

LARGE TACKLE BOXES
Reg. $13.50
NOW $9.95

¼ LB. SPOOL LINE
reg. $2.25
NOW $1.99

5" PEETZ REEL
Reg. $15.95
NOW $12.95

LARGE NETS
3 sizes—all reduced!

Robinson's
Since 1929

243 Mossberg 4x, $139; 450 Nitro Express $699; Win. 308 auto. 4x $189; Browning 3" Mag. V.2 $225; 12 Beretta O-U $349; Win. 32 Spec. 4x $175; 30-06 BSA 4x $199; 22 Reck $54; 38 Enfield $39; 38 S-W 2" $132; 357 Ruger $139; 32 Colt $49; 380 Walam $54.

USE OUR EASY LAY-A-WAY
1307 Broad 385-3429

SCUBA DIVING
ROCK CLIMBING
CANOEING

Summer is the season of ADVENTURE. We teach what summer is all about. Next Scuba course begins June 24.

AUQAKNOX DIVE CENTRE
943 Yates St. 386-2525
(Div. of Bosun's Marina)

Scuba Instruction
Instructor: Dan Hall

Certified by N.A.U.I., Y.M.C.A. and B.C. Safety Council Course dates, June 14th and July 9th. Phone Bill Young 383-2522 days, Dan Hall 478-7808 evenings.

DIVERS—SAVE $50
METAL DETECTOR — White's Amphibian model, regularly $219.50, one only at $169.50. We stock a good range of White's Detectors with waterproof loops, $79.50 to $289.50. THE ROCKHOUND SHOP, 850 Tolmie. 388-5341. (Closed Mondays.)

ANNIVERSARY EXPANSION SALE
10 - 20 per cent off on camping equipment, fishing equipment, baseball accessories, tennis raquets, cartoppers, canoes. 479-4232, Royal Oak Sporting Goods, Royal Oak Shopping Centre.

FOR SALE MATCHED SET Spalding Kro-Flite golf clubs (aluminum shaft, 1-3-4 woods, 2-9 irons plus pitching wedge and putter (1½ years old). Also includes bag and golf cart (not so new). Price, $125. Phone 598-4126 after 6 p.m.

DIVERS

Be warm and comfortable in a made in Canada wet suit. Colors, quality and prices. Check and compare. 832 Fisgard.
FRANK WHITE'S SCUBA SHOP

VICTORIA DIVING. PROFESsional diving services at reasonable prices. 24 hour service. Free estimates. 384-1086.

FOR SALE: COMPLETE DOUble sewn wet suit, 145 lbs. maximum and weight belt, $65. 479-2044.

WINCHESTER 3030, MODEL 12. Smith and Wesson stainless, model 27, 41, 308 with scope. 477-8381.

PRIVATE GUN COLLECTION for sale. Pistols, rifles and Winchesters, some antiques. 598-1533.

RAY'S SPORTS CENTRE
LACROSSE STICKS
1692 Douglas 385-6312

WINCHESTER 308 WITH SCOPE and leather carrying case. 388-6979. evenings.

NYLON BACKPACK, MAGNESIum frame. Like new. $15. 385-0477.

## 93 CAMERAS, SUPPLIES AND PHOTO FINISHING

SIMPSONS Sears

Camera Counter
HEADQUARTERS FOR

Canon F-1
Canon FTb
Canon TLb
Minolta SR-T 101
Minolta SR-T 100
Minolta SR-T 102
Praktica LTL
Praktica LLC

See our complete selection in these fine cameras

PHONE 388-9111
LOCAL 203

PHOTO WORK SHOP—DARK room rental, professional equipment. Phone 746-7353 Peoples Photography at the Farmers Plaza, 3 miles south of Duncan.

MOVIE PROJECTOR, EUMIG standard 8 automatic, as new condition, $50. or best offer takes. 478-2468.

35 MM PENTAX, 135 MM TELEphoto, meter, filters, hoods, electronic flash and gadget bag. Snap. $125. 478-4905.

FOR SALE: DARKROOM EQUIPment, no enlarger. $175. Phone 656-1903.

ROLLEIFLEX WITH CASE — 3.5 lens, $150. 384-9678.

35 MM. OLYMPUS FTL CAMERA with extras. Phone 384-4923.

## 93 CAMERAS, SUPPLIES AND PHOTO FINISHING

Hilton
Photo Supplies Ltd.
Trans-Canada Highway
Chemainus
Drawer 750 Ph. 246-3311

USED EQUIPMENT

| | |
|---|---|
| Canon F1 1.4 | $399 |
| 1 Canon 814 SL movie camera | $199 |
| 24 mm lens | $150 |
| 100-200 zoom | $175 |
| Waist level finder | $35 |
| Special light kit | $49 |
| 1 Acme lighting outfit | $99 |

USED DARKROOM EQUIPMENT
BILL'S PHOTO SUPPLY
1672 DOUGLAS 383-7443

VPS

— Fast fotofinishing at
— Low, low prices at
VICTORIA PHOTO SUPPLY
1015 Douglas St. 385-3458

NOW AVAILABLE
Overnight developing for Ektachrome slide developing.
ELECTRIC EYE
386-0333 1006 BROAD

ENLARGER AND DARK ROOM equipment for sale. 658-5924.

## 96 RANGES, STOVES AND FURNACES

DE LUXE ENTERPRISE OIL stove with warming oven, 60-gal. tank with stand. $50. Glass-lined water tank with electrical units. $50. 656-1901.

HAVE PURCHASED SIMPSONS-Sears Kenmore range, selling older Viking 30" range, good working order, $30 or best offer, 383-5632.

HAVE PURCHASED SIMPSONS-Sears Kenmore range, selling Moffat 24" white range, good condition, $65 or offer, 478-1180 after 5 p.m.

HAVE PURCHASED SIMPSONS-Sears Kenmore range, selling 38" G.E. combination wood burning and electric range, $50, 592-4380.

ENTERPRISE OIL RANGE, SEE through oven door. timer, clock, wilcolator, very good condition. Best offer. 382-7595.

DE LUXE MODEL MCLARY electric range, 1971, excellent condition. Asking $200. 477-8321.

30" WESTINGHOUSE WHITE electric range. Immaculate. $75. 385-6263.

24" FAIRBANKS MORSE ELECtric range, $10. 383-9857.

## 97 FURNITURE

# JUNE CLEARANCE

All chesterfield suites, bedroom suites and dining-room suites reduced to clear. Save up to 25 per cent.
Terms and free del.
CONTINENTAL FURNITURE
Div. of Monarch Store
716 Johnson
386-2458

2 REPOSSESSIONS
on conditional sales contracts of household furniture which have expired now offered for sale by cash or terms. Consisting of 2 chesterfields, 3 5-pce. bedroom suites. 2 sets of queen size box spring and mattresses, 2 sets of end tables, coffee tables, 2 kitchen suites. Contact Mr. Art Johnston, Mid-City Acceptance Corporation, representative at 386-2458, evenings 383-7839.

# VILAS

GENUINE VILAS FURNITURE. WE SHIP ANYWHERE IN B.C. BROCHURES ON REQUEST. CONTINENTAL FURNITURE, 716 JOHNSON STREET. 386-2458.

ON CONSIGNMENT
9-piece French Pro. Knechtel dining room suite. $600. Call agent, Jim Snare, 386-2450, eves 382-6062. Continental Home Supply, 716 Johnson.

BUY—SELL—APPRAISE
KILSHAW'S AUCTIONEERS
1115 Fort 384-6441

LUNDS AUCTIONEERS
WE BUY AND APPRAISE
926 Fort 386-3308

PAY CASH AND SAVE
PANDORA FURNITURE LTD.
See Our Ad Under Miscellaneous
NEW AND USED FURNITURE
1050 PANDORA AVE.
383-6319

4 CUSHION CHESTERFIELD and chair, brown and orange color. Excellent condition. $150. 652-3378.

3-PIECE CHESTERFIELD SUITE, floral pattern, excellent condition, $450. Call between 8-10 a.m. or after 5 p.m. 598-5564.

7-PIECE WHITE FRENCH PROvincial dining room set, $135. 5-piece card table set, $40. Both as new. 477-2941.

FOR SALE, 2-PIECE CHESTERfield suite, loose down-filled back cushions, rose, good condition, clean. $125. 592-3610.

SINGLE BED, NEW CONDITION, posturopedic mattress, box springs and headboard, $97.50. Desk, 3 drawers, $10. 383-1618.

BLOND BEDROOM SUITE, 4 drawer chest, 6 drawer dresser with mirror, long double bed with bookcase headboard, $100. 386-8005.

COUCH BED, $25; BED, $20; table, 4 chairs, $50; dresser, $50; arm chairs. $15; '57 Chev, $75 or offers. 382-0043.

LA-Z-BOY CHAIR, ONE UPHOLstered chair; console set mirror and shelf in gold; Zenith portable TV with stand. 477-9735.

KITCHEN TABLE AND 4 MATCHing chairs; arborite bookcase, both in good condition. 385-7419.

DOUBLE BED, BOX SPRING and mattress, good condition. 477-5673.

SHRINE CIRCUS TICKET WINner: B. Adams, 35-A, 2500 Florence Lake Rd.

54" BLOND BED, BOX SPRING and mattress, radio headboard, good clean condition, $30. 384-4237.

NEW $375 SIMMONS HIDE-A-bed. Must sell, for $225. Phone 385-0615. No dealers.

BEDROOM SUITE, 54" BED, bookcase headboard, dresser with mirror, night table. 383-9608.

CHEST OF DRAWERS, RECORD cabinet, bookcase bed, 40", couch. 386-3004.

SPOT CASH
For good furniture-appliances
ROYAL FURNITURE 388-9021

TURQUOISE AND GOLD BROcaded chesterfield and chair, good condition. 652-2881.

LARGE 3-PIECE CORNER SECtional chesterfield. Small and Boyes, $85. 478-4905.

COUCH AND CHAIR, IDEAL FOR rumpus room, good condition, $50. 382-4627.

WALNUT COFFEE TABLE, 48" long, new condition. $20. 386-0016.

DININGROOM TABLE AND SIX chairs. $60. Phone 656-2382.

DARK WINE CHESTERFIELD suite, good condition, $100. 478-2705.

FOR SALE, 39" HOLLYWOOD type beds. 658-5231.

CHESTERFIELD AND CHAIR, $60. Phone 383-5748.

LIVING ROOM FURNITURE FOR sale. 478-5383.

TEA WAGON, PERFECT CONDItion, with glass top. 382-3986.

CHESTERFIELD SUITE, TURquoise, good condition. 386-2759.

4-PIECE BURLED WALNUT bedroom suite. Best offer. 382-0175.

## 97 FURNITURE

PORTABLE, L-SHAPED CUSTOM-made bar, in 2 sections. Completely fitted with drawers, cupboards, and arborite topping. Ideal for a room divider. 2 wicker bar stools with leather seats. Approximately 11 cu. ft. refrigerator in excellent condition. 110-volt electric range. 3-piece chesterfield suite and accessories and older bedroom furniture. For appointment call 478-8003.

## 98 TV, STEREO, RADIO SALES AND SERVICE

Out With The Old, Old Merchandise That Is.

ELECTRA EDS 222, 20 watt amplifier — Prev. Mkd. $69.95. Sale $38.00.
ELECTRA EDS 277, 30 watt amplifier — Prev. Mkd. $89.95. Sale $48.00.
ELECTRA EDS 299, 30 watt amplifier — Prev. Mkd. $94.95. Sale $52.00
ELECTRA SA 6600, 50 watt amplifier — Prev. Mkd. $139.75. Sale $88.00.
ELECTRA ST 7700, AM-FM tuner — Prev. Mkd. $139.75. Sale $88.00
ELECTRA EDS 700x, AM-FM, 45 watts, receiver — Prev. Mkd. $259.75. Sale $168.
ELECTRA EDS 3000x (1 only), AM-FM ,45 watt, receiver includes dual record changer — Prev. Mkd. $389.70. Sale $198.
ELECTRA CRT 77 (1 only), AM-FM, 40 watt, 8 track receiver — Prev. Mkd. $259.95. Sale $168.00.
SONY HST 399 (1 only), AM-FM cassette, reciver — Prev. Mkd. $299. Sale $188.
1 SONY SQD-1000 4-channel decoder — Prev. Mkd. $139.95. Sale $88.00
PHILLIPS automatic record changers — From $37.00
BSR automatic record changers — From $39.00
SONY TC-440 auto reverse sound on sound, echo, etc. etc. (1 only) — Prev. Mkd. $499.95. Sale $399.95
SANSUI Spurs — From $50.00 ea.

Limited Quantities As Little As $10 A Month. Even Cash. Kelly's, 648 Yates 386-6922, 386-7642

# RENT

Electrohome COLOR TV
from $18.89 per month or try our

Rent To Own

with 3 year unconditional guarantee on all parts and labour and 6 years on picture tube

at

CITY CENTRE TV
3970 Shelbourne 477-6971
next to K-Mart in the Mall
10 a.m. to 10 p.m. daily.

# Rent to Own OR RENT COLOR TV $14 MONTH

(Minimum 3 months)
1 HOUR ACTION
Curtis Plaza TV
OPEN TILL 9 P.M.
382-7524
1544 FAIRFIELD
CALL NOW

# Rent
OR
# Rent to Own

— COLOR TV —
BLACK AND WHITE OR STEREO
Call Now
MAIS TV
Sales and Rentals
385-2435

CAV ELECTRONICS LTD.
758 YATES 383-6564

CARTRIDGE SALE

| | |
|---|---|
| Shure V15 type II | $69 |
| Shure M91 ED | $35 |
| Shure M75-6 | $20 |
| Stanton 681 EE | $55 |
| Stanton 500 EE | $29 |
| ADC XLM | $50 |
| ADC 250 XE | $25 |

FREE WATTS DISC PREENER WITH EACH CARTRIDGE

Offer expires June 16, 1973

DEMO SALE ON ALL EQUIPMENT SAVINGS UP TO 25%

BUTLER BROTHERS

# RENT TV
FOR JUNE
½ PRICE
FOR JULY

1720 Douglas 383-6911
(ACROSS FROM THE BAY)

KENT'S LTD.
SERVICE Dept.
Specializing in Zenith RCA, Electrohome TVs — STEREOS
we also service other makes
Sales — Service — Rentals
KENT'S LTD.
742 FORT 383-7104

EXCEPTIONAL BARGAINS ON OUR TV CLEARANCE
Used 25" $299; 19" $279; 15" $199; New Zenith 20" $449; Admiral 22" $449; Admiral 26" swivel base $549; Panasonic 19" $449; Panasonic 26" $699.
BUTLER BROTHERS
1720 Douglas 383-6911
(ACROSS FROM THE BAY)

GRADUATION GIFT?
The ideal gift — cassette tape recorder complete with carrying case, AC adaptor from $34.95.
B.C. SOUND and RADIO SERVICE
931 FORT 383-4731

TV RENTALS
From $7.00 PER MONTH
A reliable rental service
MAIS FURNITURE
1821 Cook St. 385-2435

COMPLETE REPAIR FACILITIES for all types of stereos at our new address.
NO. 4 — 2325 GOV'T
CORONA STEREO 388-5311

FOR SALE: TK245 DELUXE 4-track Grundig tape recorder, $125. 10-speaker Grundig cabinet stereo, 5-band radio, $300. 388-5825.

15" COLOR TV, NEAR NEW with warranty. 477-4206.

# The Daily Crossword Puzzle

By R. A. POWER

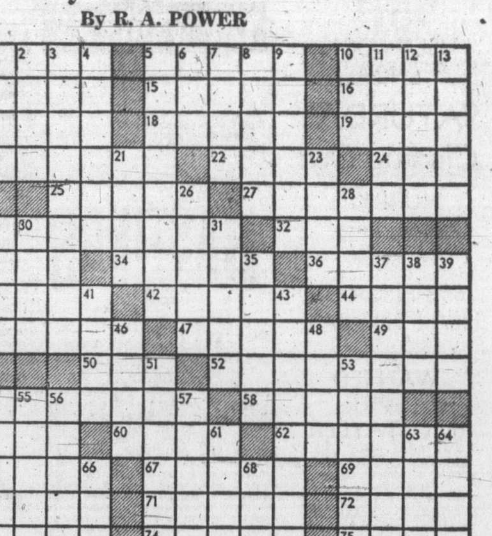

ACROSS
1 Hockey umps
5 Alight at the depot
10 Tide
14 Russian mountain range
15 Remove
16 Trieste measure
17 Fine shower
18 Kitchen gadget
19 Ruler in India
20 Meaningless talk
22 Flower
24 Craggy hill
25 Silk: Prefix
27 Starts: 2 words
29 OKs
32 Understand
33 Card game
34 Jewish feast
36 Nickel
40 Reason for a suit
42 Letter part
44 Roman emperor
45 Preposition
47 Capers
49 Do something
50 Retired: Abbr.
52 Ancient stone implements
54 Flabbergasted
58 Ancient Roman garment
59 Fixed: Informal
60 Unlit
62 Naval hero
65 Give off
67 Gambling game
69 Italian volcano
70 Off one's rocker
71 Turn away
72 Divide: Suffix
73 Food receptacle
74 Canadian -----
75 Maple

DOWN
1 Inclined roadway
2 — Kazan: Movie VIP
3 Ice hockey, for one: 2 words
4 Brooding hen
5 Removes from office
6 Epoch
7 Adriatic seaport
8 Consumers
9 World —
10 Negative word
11 Muse of mime
12 French region
13 Saucy: Dial.
21 Greek god
23 Plant part
26 Relinquished
28 Observed
29 Where Calgary is: Abbr.
30 Interjection of disdain
31 Finch
35 Dominates
37 Beverage expert: 2 words
38 Part of the foot
39 Plenty
41 Sea bird
43 Book reference
46 Wrest
48 Plumlike fruit
51 Beverage container: 2 words
53 Most sick
54 Hardy European wheat
55 Swollen part
56 New York city
57 Golf shot
61 Leg joint
63 One time only
64 Man's nickname
66 Christmas gift
68 Merchandising units: Abbr.

Previous Puzzle Solved:

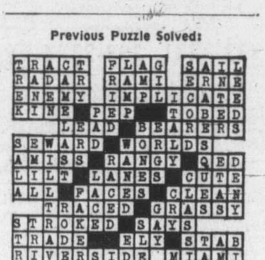

## 98 TV, STEREO, RADIO SALES AND SERVICE

Component Stereo Pkg. 4 pc. Special $146.54 Complete!

YOU GET AM-FM STEREO RADIO RECEIVER WITH BUILT-IN 8-TRACK DECK, PAIR OF SPEAKERS, GARRARD AUTOMATIC CHANGER WITH DUST COVER. LIMITED STOCK AT THIS PRICE. EASY TERMS.
BETTER-BUY HOME FURNISHINGS LTD.
779 PANDORA 385-1383

RECONDITIONED BLACK AND white TVs with 3-month guarantee, from $50. City Centre TV, 3970 Shelbourne, 477-6971. Next to K-Mart in the Mall.

NORESCO, DUAL, TANDBERG
Uher Akai Philips AKG.
Jordan Watts Sennheiser
HUDSON'S TAPE CENTRE
1543 Fort St. 382-0923

ADMIRAL COMPONENTS AM plus FM stereo turntable plus 8-track, now only $249.95
ATLAS STEREO AND TV
763 Fort 385-2712

21" FLEETWOOD CONSOLE TV WORKS LIKE NEW! $79.95
BUY-RITE FURNITURE LTD.
704 VIEW ST. (DOWNSTAIRS)
TEL: 385-4744

NEAR NEW MAGNAVOX 15" color TV, $225. New stereo system, $300. 1010 Linden, Apt. 1, after 6 p.m.

HAVE PURCHASED SIMPSONS-Sears color TV, selling Silvertone 19" black and white TV, good working order, $50, 656-4603.

AUTO 8 TRACK TAPE DECK with FM. Deluxe model. Near new, $120. AM-FM auto radio, works, $25. Greg, 383-5464.

HEADQUARTERS FOR CITIZEN band radios (C.B.) warehouse sales. Macdonald Furniture Mart. Pandora and Broad. 383-1171.

SMALL COMPONENT SET, 2 speakers, AM-FM radio, 8 track tape plus tapes, $135 or best offer. 382-1960.

MUST SELL, SONY RECEIVER, dual turntable, Sony speakers, will fiance if necessary. 382-8378.

200 WATT RMS STEREO POWER amplifier. Must sacrifice this week, $160. 592-6942, 5-9 p.m.

BIG PHILCO PORTABLE stereo for sale. 385-2218. 16—646 Admirals Road.

21" BLACK AND WHITE TV ON swivel stand, $25 or swap for instrument. After 5:30 p.m., 384-7777.

REPOSSESSED 17" COLOUR TV. Panasonic with stand. As new. Please phone Gary, Avco, 386-2407.

AMPEX MICRO 24 MONO CASsette play-recorder. Many extras. 642-3850.

BLACK AND WHITE 24" TV, walnut case, new condition. Offers. 385-3763.

AR5 SPEAKERS AND LAfayette LR-1500 T Receiver. 479-4079.

PHILCO CABINET STEREO, Spanish, cost $1,100, now $350. 388-5934.

8-TRACK TAPE-RADIO, COMplete with 2 speakers, new $239, only $125. 386-7622.

PHILIPS AUTOMATIC CASsette recorder, reasonable. 477-4206.

SONY 100-WATT AMP., QUADRAdial, 3240, both for $175. 592-0014, 592-0287.

STEREO COMPONENT.
Call 385-1604.

ADMIRAL COLOR TV, NEW PICture tube, $299. 479-5121.

SHRINE CIRCUS TICKET WINner: D. Hamilton, 1020 Pentrelew.

AMPEX 900 STEREO REEL TO reel tape recorder. 656-4864.

## 99 GROCERIES, MEAT AND PRODUCE

Shop at the
# WAREHOUSE

3 Big Food Stores; 3475 Quadra, 47 Songhees, 877 Goldstream. Open Every ight 'til 9 p.m. Prices effective Langford Store Sunday 12 Noon-6 p.m. Thurs., Fri., Sat., at all stores. OPEN TO THE PUBLIC DAILY 9 A.M. TO 9 P.M. Open Saturdays til 6 p.m.
Tomatoes, local hothouse, fresh picked direct from the farm to you, 39c lb. Pork chops, fresh lean, from Alberta grain fed porkers, 98c lb. Chicken, fresh frying, whole, cleaned, Gr. A, 55c lb. Boston pork butt roast, lean 79c lb. Picnics, double smoked lean pork, 57c lb. Pineapple, fresh whole Hawaiian, average 4 lbs. 39c each. Cheese slices, Maple Leaf, ½-lb. pkg., 39c. Foil Wrap, home heavy duty aluminum, 18"x25' roll, 59c. Grapefruit juice, Libby's fancy pure unsweetened, large 48-oz. tin, 49c. Wieners, No. 1 skinless, in 10-lb. box, 57c per lb.

FREEZER ORDER SAVINGS
Red Brand Beef — Grade A, 93c lb. side cut, wrapped, quick frozen and delivered. Easy terms to suit you. Open Sundays.
JIM'S LOW COST
284 Belmont Road 478-3424

ALBERTA MEAT MARKET

| | |
|---|---|
| Pork Chops | 89c lb. |
| Delmonico steaks 5½-6 oz. | 59c ea. |
| New Zealand hinds | 85c lb. |
| 1811 Cook | 383-3012 |

LOCAL KOHLRABI, BEETS, beet tops, carrots, stewing tomatoes, cabbage, strawberries. 652-3422, Valley Market, Keatings X Road.

TOP QUALITY, LOW PRICE
Red Brand Beef, 93c a lb., side cut, wrapped, quick frozen.
Super Low Cost Market
899 Esquimalt Rd. 382-8196

FOR STRAWBERRIES — LE COTEAU IS THE PLACE TO GO. 304 Walton Pl., off Oldfield Rd. 658-5261.

WILLIAMS QUALITY MEATS
Local lamb sides $19.95 ea.
795 Fort 384-1613

FIRBANK FARM
1180 ROYAL OAK AVE.
Fresh Eggs and Vegetables

TOMATOES, 30C LB.
6432 Pat Bay Highway

## 99 GROCERIES, MEAT AND PRODUCE

SAVE MONEY AT HARVEY'S

| | |
|---|---|
| Red Brand Sides of Beef | 99c lb. |
| Red Brand Hinds of Beef | $1.14 lb. |
| Sides of Pork | 67c lb. |
| Super Burger (hamburger with 30% added vegretable protein) | 69c lb. |
| 2709 QUADRA | 383-2031 |

PICK YOUR OWN STRAWBERries. 590 Brookleigh Rd., Elk Lake.

## 100 MISCELLANEOUS FOR SALE

DEMOLITION SALE
Used red bricks, copper pipe, leaded color windows, windows, doors, tubs, toilets, sinks, 100 amp breaker box, stainless steel sinks, oil furnaces and tanks, wall panelling, ceiling tiles, used lumber, greenhouse. miscellaneous items. Apply 3276 and 3288 Quadra, 8 a.m.-6 p.m. Sat and Sun.

BASEMENT SALE — 3 SHEETS walnut panelling, canning jars, good quality ladies clothing, Speed Queen washer as new, '67 Falcon body parts, venetian blinds, stock and dies, Coleman camp stove, lamps, electric fire log, furniture, some collectors items and many useful articles. 478-4863.

GARAGE SALE, SATURDAY AND Sunday. 3 pot belly stoves, brass bed, venetian wall clock, dresser, 2 speakers columns, 10-speed bike, tables and lots more. 2614 Sooke Road, 478-2022.

NOW OPEN
Brentwood Bargain Barn. 7115 West Saanich Road, 652-1711. New and used furniture, appliances and miscellaneous.

BLACK AND WHITE TV, stereo-radio combination. Plus new Admiral colour TV. 592-2568 evenings or weekend.

ALUMINUN DOOR WITH GRILL, 36" by 80", $25. Aluminun door, 32" by 78", $20. Both complete. 478-7665.

14 CU. FT. FROST-FREE fridge. Girl's 3-speed Mustang bike. Large Gerbil cage and wheel. 388-4550.

LADIES CLOTHING, SIZE 22½. Wooden handcarved chandelier, $65. Wrought iron hearth rack, etc. 652-2205.

5' FLUORESCENT LIGHT, $5. 24" range, chain saw, boys and ladys bicycles, steam iron, TV trays, Coleman lantern. 479-1026.

PORTABLE PIEDMONT SEWING machine, $60. Domestic button holer and attachments, $5. 384-5219.

FLOOR POLISHER, $12; ELECtric deep fry, $5; vacuum broom, $20. Croquet set. 1260 Oxford St. 385-2350.

MOVING—GARAGE SALE, SUNday 11-3, machinists' tools and instruments, TV, bird cage, etc., 2002 Milton.

DOUBLE BED, SLAT SPRING and mattress; youth's size 38 sports jacket; bird cage and stand. 477-4604.

BEATTY AUTOMATIC WASHER, one year old, new condition, $225 or offers. 479-3325.

ANTIQUE BARBER CHAIR, $18. 1 pair French doors, 2' 6" by 6' 6", $50. 385-2208.

5 H.P. TRITON OUTBOARD motor, 12' aluminium boat, Portable black and white T.V. 384-5686.

GARAGE SALE SUNDAY, JUNE 17, from 10-4 at 334 Prospect Lake Rd. Tools, games. records, etc.

HOOVER SPIN WASHER, $90, IN very good condition. 382-4350 after 4.

WESTINGHOUSE WRINGER washer, excellent condition, asking $65. 385-8906.

CHESTERFIELD SUITE $40; drop leaf dining room table, $20; 3' pool, $25. 388-4161.

WALNUT BEDROOM SUITE, radio headboard. Excellent condition. Barbecue. 477-1376.

LAWN MOWER, BRIGGS AND Stratton motor, $30; Sears carpet sweeper, almost new, $15. 477-3896.

DRAPES, MATCHING, 1 PAIR cover 16', other pair cover 8'6", 7' long. $35. 478-1089.

2 FRIDGES, 2 STOVES, KITCHEN table, living room chairs. brown couch, other items. 386-9029.

10" HOME BUILT TABLE SAW with ¾ hp shop-duty motor. $75. 478-6337.

OIL PAINTINGS
Beautiful originals, European artist. Phone 592-6431 before 9 p.m.

STUDENT GOING TO EUROPE, must sell her excess clothing, size 11-12, 383-9494.

2 LARGE CHEST OF DRAWERS, end tables, lamp stand, shelves, highchair, etc. 478-5177.

OIL SPACE HEATER, TANK AND stand, $60. Roof TV antennae, $4. 477-4044.

USED EATONS TECO DE LUXE hand mower. $12. 592-3283 or 1675 Donnelly Ave.

CLEAN DOUBLE MATTRESS with springs, $12. 23" Admiral TV, $55. Hand mower, $10. 477-5389.

13 1-3 BY 9½ GOLD SHAG CARpet and underlay, 6 months old, excellent condition, $200. 382-0641.

THISTLE BABY CARRIAGE. Good condition. $30. Phone 384-2209.

110-volt 16-gallon hot water heaters. Excellent for cabins or boats. $25 each. 385-1401.

GOOD GE FRIDGE, $30; 5-speed bike, 2 months old, $60; weilder weights, $20; 382-9037.

BUNK BEDS, $60; 54" BED, COMplete, $50; range, $15; rangette, $10. 598-2776.

MAYTAG COMMERCIAL AUTOmatic washer, $45 each, in good working condition. 383-0539.

STIHL HEAVY DUTY CHAIN saw, $75, Diving equipment, $175, complete. 385-7695.

COLDSPOT REFRIGERATOR and electric hot water heater. 598-1359.

FRIGIDAIRE FOR SALE, LEFT hand door. Phone 592-9145.

LARGE CARTOP CARRIER AND box, $15. 479-3868.

VIKING DUAL DISHWASHER for sale, $100, like new. 383-9409.

PIEDMONT SEWING MACHINE with button holer, $30. 384-9140.

## 100 MISCELLANEOUS FOR SALE

UNDER THE YELLOW SIGN

FLOOR SAMPLE CLEARANCE

| | |
|---|---|
| Teak dining table and 4 ladder back chairs | $199.95 |
| Love seats, from | $199.95 |
| High back wing chair | $129.95 |
| 2-Pce. chester suites, from | $159.95 |
| 4-Pce. sectional suite | $449.95 |
| Cogswell rockers, from | $49.95 |
| Hassocks, round or square, from | $12.95 |

USED

| | |
|---|---|
| Vilas maple dining table and 4 chairs | $119.95 |
| Wooden D.L. table | $9.95 |
| Mattress and box spring 39", from | $49.95 |
| Mattress and box spring 54", from | $59.95 |
| Armless convertos, from | $39.95 |
| 4-Pce bed suite with twin bookcase beds | $149.95 |
| Double dressers with mirror, from | $59.95 |
| Swivel rockers | 39.95 |
| Laundry hamper | $9.95 |
| Odd dinette chairs, from | $1.95 |
| Buffet with plate glass top | $69.95 |
| Lewyt sweeper broom | $19.95 |

FREE DELIVERY

BARGAIN ANNEX
753 VIEW ST.

Division of Standard Furniture
382-5111

ONE TENT TRAILER, BUILT-IN cooler and cupboards, licensed and inspected, needs some work, 5½'x¾" brass inboard shaft, and two 8" props, complete ladies' ski outfit, size 8½ boots, size 14 pants, Squaw Valley skiis, poles, goggles, 1 wooden and 1 mesh playpen, rumpus rom davenport, pink cocktail dress, size 14, worn once, will accept any reasonable offer on any item. 598-1601.

PINK NYLON RUG 3'X5'; brown shag 3'x4'6"; chain saw; air mattress, Shop vacuum, salt and pepper, cream and sugar, jugs, hot plate, 100 ft. electric cord, bedroom lamp, Philishave razor, Sundries. 388-6714, 1484 Stroud.

VIKING 2-DOOR FRIDGE, wringer washer, 30" Tappan Range, high chair, crib and mattress, walker, single metal bed and mattress. Sewing machine. Picnic table and 2 benches, wooden lawn chairs, 2 utility trailers. 17' boxed in trailer, ice skates. 388-7767.

TABLE SAW, 1 H.P. MOTOR $130. Cut-off saw ¾ H.P. motor $85. 2 overhead garage doors with hardware $25 each. 13 ft. fiberglass runabout $400. Wood heater $25. Tools, tape recorders, TV's brass pieces, knick knacks etc. Log Cabin Sales 2784 Millstream 478-6914.

BURROUGHES AND WATTS 6' by 12' English Billiard table. Full weight, slate, mahogany woodwork, in beautiful condition. Includes mahogany wall score marker, cue racks, and ball box, snooker, and billiard balls, cues, overhead lights. 383-1101.

HIGHBOY DRESSER AND VANity table, matched set, quite old, in lovely condition; $125. G.M. Frigidaire electric stove; 2 fridges and TV. All in good condition. 386-7976.

23" SILVERTONE BLACK AND white console TV, $40; large painted cupboard, arborite top, two drawers, $10; blonde wig never worn. $10. Large hamster cage, $5. 385-0657 after 10 a.m.

MAKE YOUR CAMPING TRIP more enjoyable! Get your polyethylene ground sheets, table covers, tarps, etc., from Industrial Plastics Ltd., 2105 Douglas.

A.B.C. ELECTRIC — 382-7221
New and rebuilt appliances. Vacuum cleaners, polishers, etc. One year warranty. Good selection. Reasonable prices. 831 Yates.

EXCELLENT CONDITION, MAternity clothes size 14, baby items, clothes (0 to 6 months). Happy Baby carrier, tote, pail, diapers. Misc. 479-7360.

KLEE WYCK CABIN
Collection of old Indian baskets and carvings. Good selection of miscellaneous collectables. Paintings and prints. 5269 Sooke Rd.

GARAGE SALE, SAT. AND SUN. 2759 Jacklin, 478-5251, Furniture, kitchen appliances, pots and pans, vacuum cleaner, floor polisher, etc.

WESTINGHOUSE SELF-defrost refrigerator, $75. 9x12 shag carpet, 2 toned rust, $50. Fold away cot with mattress, $15. 656-4896.

STEEL BOX UTILITY TRAILER. 479-7057 call after 5.

COLLECTION OF 89 GOLD coins. $4,500. 477-5901.

VIKING GAS DRYER, GOOD condition. Offers. 385-1932.

18X12 PROPYLON CARPET, almost new, $150, 479-4968.

21 CU. FT. FREEZER FOR sale, $65. 658-5924.

DRESSER, YOUTH BED, 8-track car stereo. 386-6987.

LARGE QUANTITY ASSORTED coins, 1927 to 1952. 592-1583.

12' BY 36" SWIMMING POOL outfit, complete, $60. 658-8082.

## 100 MISCELLANEOUS FOR SALE

PETE'S USED BOOK SHOP
SATURDAY Closing Out
HURRY!! Everything Must Go
648 FISGARD NEAR THE BAY

WANTED 50 old washers DEAD OR ALIVE by C. TAYLER HOME APPLIANCE LTD. As trade-in on the purchase of any new models of famous dependable MAYTAG AUTOMATIC WASHERS, DRYERS, AND WRINGER WASHERS. We'll Trade, We'll Deal. See page 24 Thurs. Times. See Page 26 Friday Colonist. 707 Johnson 383-3281 383-2324

NEED A LEFT-HAND DOOR REFRIGERATOR? 1 slightly marked 13 cu. ft. FROST FREE $285; 1 13 cu. ft. Manual, gold, $225 (match it with 30" gold range, dented) $185. BUTLER BROTHERS 1720 Douglas 383-6911 (ACROSS FROM THE BAY)

HOUSEHOLD SALE SAT. 16TH, Sun. 17th from 10 a.m. Bed chesterfield, 2 chairs, coffee and end tables, chrome kitchen set, Singer treadle sewing machine. Hoover spin-dry washer. Reel type mower and some small items. 2820 Bryn Maur Road, phone 478-4150.

GARAGE SALE, SATURDAY, June 16, 10-4 p.m., 4121 Long View Dr. — Man's 10-speed bicycle, kitchen table, chairs, twin bed, lamps, office desk, filing cabinet, vacuums, floor polisher, lawn chairs, extension ladder, other items.

CHESTERFIELD AND CHAIR, 3 years old, needs recovering; end tables, chest of drawers, kitchen table, barbecue with rotisserie, piano, Hoover vacuum cleaner. 383-8825 or 385-1593.

ANTIQUE DRESSER WITH round mirror, $50. Beige leather recliner chair, $40. Wedding dress, size 10, $25. Car seat, $2. Baby carriage, $5. Clairol Kindness electric rollers, $14. 478-2260.

GARAGE SALE 15 ft. runabout, motor and trailer. Canoe. Zig Zag sewing machine, vacuum cleaners, lot of miscellaneous. All Day Sunday, 1051 Topaz Ave. 385-6407.

STENORETTE DICTATING MACHINE With transcribing attachments. Approximate value $350, will sell for $225. Call 388-6691. D. MacGillivray.

MUST SELL, TRANSFERRED TO Germany, Silvertone deluxe stereo, radio, TV combination in perfect condition. $500 or best offer. Large mesh playpen, $15. 656-2830 or 658-5694 after 6 p.m.

VERSATILE TRI-CHEM LIQUID embroidery for Father? Of course, it is a man's hobby too. For sales or service, call Doreen Rosenthal, 652-2514.

FOUR STEEL SASH WINDOWS, approximately 4' 2" x 5' 8", some glass still good. One bathroom approximately 2' x 3'. Boat windshield 5' long x 15" wide. 382-9889.

ELECTRIC PRINTING CALCULAtor Olivetti Underwood Multisumma 22 model. Print 12 columns list 13 excellent condition. firm price $200.00 Phone 383-4292.

ENGLISH MARMET CARRY COT on wheels, large Marmet doll's pram, cat's bed, wood filing cabinet, 4 drawers, typewriter, what offers? 477-6649.

SONY $8 STEREO RECEIVER, $135; Phillips 10-speed with lights and generator, excellent condition, $80. 382-9850.

SEWING MACHINE, CHESTERfield, chrome set, 6 chairs, fridge, stove, buffet, other household items. 652-1581.

MAN'S GREY WOOL SUIT, worn once, 48 chest, 46 waist. Other summer white clothing, same sizing. After 5:30, 592-7013.

2 NEW BANANA BIKE SEATS, $2 each. Davenport, $15. Radio-record player, portable, $25. Offers. 479-4820.

3-PIECE KITCHEN SUITE, $35. 9x12 moss green rug with underlay, $65. Lloyd stroller, $12. Car seat, $10. 386-9889.

WALNUT DRESSER, 6 DRAWers, large plate glass mirror; 4-drawer chest, $100. Electric floor polisher, $10. 383-5168.

FURNACE AND DUST CLEANing 60 h.p. power vacuum in good condition. Asking $2,500. Truck available also. 383-0875.

FOUR VENETIAN BLINDS, LIKE new, 34" projector screen, 74" wall movie screen, new 5 lamp chandelier. 382-4887 after 5 p.m.

HOLLYWOOD BOX SPRING AND mattress for double bed, small dresser, small table and 4 chairs, and miscellaneous items. 382-5547.

BASEMENT SALE. FISHING and camping gear, dishes, men's clothing, wooden trunks, misc. 1645 Oak Bay Ave., 384-2740.

SHRINE CIRCUS TICKET WINNER K. Hindson 100 Burnside

19 PRE-FINISHED DOORS— 6'8"x2'4", $8 each. 2 doors—6'8" with jams. 2 bar doors with hardware, $25. 383-2191.

30.06 COOEY RIFLE, LIKE NEW, $150. 1972 4x8 Gendron pool table, like new, only used few times. $225. 478-2726.

MUST SELL. 3-WAY COMBINAtion, good condition, best offer. Chesterfield and chair, grey, $50. 479-5194.

2 SETS OF LINED MATCHING orange living room drapes with wands full length, $50. Evenings, 383-4910.

BRITISH INDIA RUG AND UNderfelt, $150; Viking portable TV, $60. 479-5121.

EUREKA WITH BEATER BARS and Kirby upright. Phone 656-5596 or 479-7780.

RUG, NEW, GREEN SHORT shag, 10x13, with underlay, $75. 383-8129.

4—13" TIRES, PONY TRACTOR with mower, plow, cultivator, etc. 1-ton Chev. truck. 478-6675.

9 YEARS OLD, 9 CU. FT. fridge, works good, $75. Phone 478-2887 after 6 p.m.

PRE HUNG DOORS, BI-FOLDS, plain and luvered. Phone anytime, 386-0286.

SEVEN-DRAWER WRITING desk, 21" Lawnboy mower. Stove in good condition. 478-4356.

DESK AND VIKING PORTABLE TV. Must sell immediately. 388-9067.

LADY'S 3-SPEED RALEIGH bike. Commercial meat tenderizer. 598-4688.

SINGER ZIG-ZAG PORTABLE, $125. Floral drapes, covers 22'. 477-3562.

75 LB. TRAVELLER ICE BOX for trailer or camper, new condition, $25. 477-3207.

DAVE TAYLOR DEC. CENTRE 579 Gorge Rd. East, 384-1914 "GLIDDEN PAINT SALE"

WOOD STOVES, GOOD CONDItion, $50 and $60, also firewood, 656-3060.

30 IN. FRIGIDAIRE STOVE, $35. Brihgs and Straton ride-on Lawnflite power mower, $125. 656-5679.

PROPANE DRYER FOR SALE. Phone 385-1291.

GO-CART FOR SALE, 5 H.P. Engine, slicks, $125. 478-2548.

HOOVER HOOD DRYER. PERfect condition, $18. Phone 384-2725.

USED POWER CHAIN SAWS, $50 and up, 745-3591, Youbou

150 4X4 POSTS. PHONE 386-8301 or 592-9324.

## 100 MISCELLANEOUS FOR SALE

THE TRADERS WAREHOUSE
5 pc dinette $34.95
30" electric range $69.95
2 pc Colonial high back suite (like new) $249.95
TV stand (portable) $4.00
2 odd kitchen chairs $2.50
Warehouse Open 'Til 5 p.m. 715 FINLAYSON 388-6264

HASTINGS 382-6811
Yes we service and have parts for: Compact Electrolux, Kirby Filter Queen, Rexair, Hoover vacuum cleaners 2100 DOUGLAS

KNOTTY PINE SETTLE, $35; gold walnut occasional chair, $50; light oak buffet, refinished, $80; oak dining table, stripped for refinish, $55; swivel oak chair, $35; kitchen desk table, hutch, $15; maroon wool rug, felt, 9'x7'6", $45; small oval table, $10; 2 Oronsay sterling teaspoons, new, $6; toaster, working, $4; Coleman oil heater drum, $25; power mower, $20; 10'x24" swimming pool, $10; Sunbeam floor polisher, $15; picnic table, $7. Phone after 5:30, 592-7013.

16' FIBREGLASS OUTBOARD with canvas convertible top, trailer, perfect condition, $1000 or nearest offer. Slalom ski, $50. Combination water skiis for regular or slalom skiing, $15. Double tow rope, $4. Baby carriage, $25. Deluxe featherweight baby carry cot, $15. Jolly Jumper, $4. Plastic baby car seat, $1. Floor polisher, $10. Cuddle seat, 50c. Playtex nurser kit, $3.50. Firestone tubeless tire and rim 8.25x15, $15. 385-2717.

CRAIGFLOWER "USED" Furniture and Applinces
Kroehler chesterfield, $57.50; Maple chest of drawers, $45.00; Colonial dining set, $64.75; Wardrobe, $47.50; Continental 4'6" bed, $39.50; Portable TV, $79.50; Westinghouse 13 cu. ft. frost-free refrigerator as new, $167.50. Chargex. 1006 Russell in Vic West. 386-8132. Mon.-Sat., 10-5:30.

NEW AND USED SPECIALS IN OUR BARGAIN BASEMENT ROYAL FURNITURE AND APPLIANCES 733 Johnson 388-9021

SPECIAL WILKINSON SWORD SHEARS Ladies' size reg. $11.95 SALE $9.95 Men's size reg. $14.95 SALE $11.75 Long handle flat cutting Reg. $21.95 SALE $17.95 VIC. LAWNMOWE RHOSPITAL 834 Johnson 386-8338

6 BOTTLE PROFESSIONAL LIquor dispenser, 6'x6'8" tempered glass door, propane water tank, 20' iron stairs, 5x7 enlarger, 2¼x3¼ enlarger, 220 volts belt massager, gestetner. 383-7422.

16' CADORETTE CANOE, PADdles and padded seats, excellent condition, $185. 4 Valiant wheel covers, convertible dust boot, good condition, $30. 2-man rubber raft, oars and repair kit, $25. 478-1960.

GAMBLE'S LAWN REPAIR. SAW sharpening, keys cut, used mowers for sale. Reasonable rates. Pick up and delivery. 479-1431.

TOWN TRADING AND SALES Gifts, TV, buffet, crib, tools, many other items on display. Come in and browse in our second hand store, 300 Island Highway at Helmcken Rd. 479-7731.

STROLLER CONVERTED TO baby tenda, $10; baby back pack, $8; beautiful cradle, $20, lovely white formal, $10; mod English suede suit, $25; both size 12, worn once, 478-5795.

GOOD BED AND MATTRESS, 2 Chev 14" wheels, one with 775x14 tire. 2 floor polishers, 2 tri lights, bedspread and comforter, several miscellaneous household articles. 477-2147.

HAVE PURCHASED SIMPSONS-Sears Coldspot frost free frig, selling older quick freeze manual defrost, cross top freezer, good working order, 24" wide, $60 or best offer, 383-5632.

AUTOMATIC TELEPHONE ANSwering machine, 24-hour operation. Lease as low as $13 per month. R. and T. Business Systems, 384-0145, Victoria, 758-9195 Nanaimo.

HAVE PURCHASED SIMPSONS-Sears Kenmore Tigreclaws Powermate Vacuum, selling Hoover Dial-A-Matic, upright vacuum, excellent condition, $80, 384-5416.

HOMELITE CHAIN SAWS SALES — SERVICE — PARTS Saws priced from $119.95 up. VIC. LAWNMOWER HOSPITAL 386-8338 834 Johnson

STIHL, HOMELITE, McCULLOCH chainsaw sales and service RENTALS GIBSON POWERCRAFT CENTRE 2520 Govt. 382-8291

ELECTRIC RANGE, EXcellent condition; large combination fridge-freezer, 2 years old. 658-5162.

1 MOHAWK DISPLAY FREEZER, 1 upright ideal pop cooler, glass door. Mt. View Store, R.R. No. 4, Duncan, 746-4350.

KIDDIE'S POOL 7'8X20", NEW liner, $12; back seat car mattress to suit large sedan, ideal for travelling, $12. 382-6884.

HAVE PURCHASED SIMPSONS-Sears Kenmore Sewing Machine, selling Zenith straight sew machine. portable, $30. 384-8959.

CRIBS, TWIN BUGGY AND stroller, automatic dryer, 3½ gal. fish tank, Marvel Mustand and tractors. 479-6277.

HEINTZMAN PIANO; CARPETS including British India; fridge, dryer, etc., dresser. 592-0261 or 598-2451.

9X12' SHAG RUG, BLUE, LIKE new. Hoover vacuum cleaner, as new. Reel tape recorder, 2 large sets of royal blue drapes. 384-0877.

EMPTY 45-GAL. STEEL DRUMS. Perfect for incinerators or trash barrels. $3.50 each at Industrial Plastics Ltd., 2105 Douglas.

ATCO POWER MOWER, NEAR new condition, also rotary mower. 2660 Cadboro Bay Road.

CHEST FREEZER, 20 CU. FT.; floor polisher; rug shampooer. 477-2293.

BEDROOM SUITE, $75; LAWN swing, $100; ¾ mattress, $10; Coleman stove, $10; 598-5537.

6-YEARS SIZE CRIB AND mattress, $25; 4' bed spring, $5. 598-4233.

COINS AND TOKENS, MINT sets, etc. Reasonable prices. 656-4614.

RIDING MOWERS, $485; TRAILers, each $135. Victoria Jeep, Hillside at Rock Bay. I.H.C. dealer.

WHITE LACE WEDDING DRESS, long train, chapel veil. Size 12. $50. 385-7325 after 4:30.

AUTOMATIC DEFROST ADMIral fridge, $125. Admiral fridge, $90. 386-9983.

INDUSTRIAL SINGER MODEL 1-11 upholstery with table. Complete. Greg 383-5464 or 384-5123.

VIKING WRINGER WASHER, good condition, $50 or offers. 384-1904.

SWIMMING POOLS, LOW prices on all sizes. Top quality equipment. 656-4148.

OUTDOOR INCINERATOR BARrels, ready to use, $4.50. Free delivery. 383-1328.

PRICE'S KEY SHOP Safes, Locks, Keys 847 Fort 384-6221

1 EARLY CANADIAN HIGH chair, wicker back and seat, $100. Cradle $80. 95 Wellington Ave.

ANTIQUE OAK WARDROBE AND bureau; vacuum cleaner; sun clock, clothing, radios. 384-5920.

COLEMAN CAMP STOVE, 386-8030.

USED LUMBER, FIR, CEDAR and plywood, 642-3545 or 642-3439.

MOFFAT AUTOMATIC WASHER with suds saver, $25. 658-8392.

STROLLER, WALKER, MESH playpen and pad, 656-5089.

KING SIZE BED, $150 OR TRADE for smaller, 598-2334.

CAR TOP CARRIER RACKS AND box, $18. Tricycle, $5. 477-1955.

## 100 MISCELLANEOUS FOR SALE

BEDROOM FURNITURE
Queen-size bedroom suite complete, $399.00, Mediterranean bedroom suite complete, $358.00, twin beds with swing-away frames and headboard, $129.00, chests of drawers, $16.50 to $69.00; dressers, $32.50 to $69.00, vanity dresser, $32.50 to $49.00; rollaway cots, $22.50 to $39.00; double bed complete, $69.00; single beds, $27.50 to $95.00; bunk beds, $139.00; night tables, $7.95 to $19.50; Queen size mattress and box spring, $119.00; double mattress and box springs, $79.00 and $89.00; chesterfield suites, $179.00 to $499.00; hide-a-beds, $189.00; armless convertos, $49.50; recliners, $89.00; swivel rockers, $119.00; 5-pc. kitchen suites, $32.50 to $89.00; 7-pc. kitchen suite, $119.00; arborite buffet, $64.50; Simplicity washer-spin dry, $119.00; compact vacuum, $59.00; component stereo, $119.00; console stereo, $119.00; Dimplex heater, $39.00; portable TVs, $59.00 to $119.00. Use your Chargex.
PANDORA FURNITURE LTD. New and Used Furniture 1050 Pandora Ave. 383-6319

Mel's BARGAINS
USED FURNITURE
6-pc. de luxe dinette $139.50
25" electric range $ 34.50
20"x40" white crib $ 19.50
12" Baycrest portable TV $ 59.50
Rose beige hostess arm chair $ 19.50
Hoover floor polisher $ 9.50
CLOSED MONDAYS Across from Warehouse Foods 3460 Quadra 384-3152

XXXXXXXXXXXXXXXXXXXXXXX
EATON'S WAREHOUSE STORE 749 VIEW ST.
Remember You Can Budget Charge Through Our Customer's Accounts Office, 3rd Floor
XXXXXXXXXXXXXXXXXXXXXXX

THIS WEEKEND ONLY CLEARANCE PRICES ON MANY GOOD USED ITEMS HUB FURNITURE Quality used furniture 713 JOHNSON 384-6425

USED SEWING MACHINES 3 treadles to choose from. Electric portable, $25. Open arm portable with reverse, $39. Electric console with reverse, $49. Pfaff portable, $79. Singer touch and sew in console cabinet, $129. Singer golden touch and sew 8 model 750 as new, $399. Easy terms. All 1 year guarantee. First come — first served. SAWYER SEWING CENTRE 840 FORT 388-6228

Robinson's Since 1929
FISHING OUTFITS! Sets our specialty, $5.50 up Rods — reels — lines — lures
1307 Broad St. 385-3429

RUGS LOOK "NEW." IT'S SO easy with RUG-MATE stain removing rug shampoo. Rent electric shampooer for $1.00, plus materials. Also Hero Airless spray units, sales and rentals. Clark and Pattison, 760 Bay St. See our ad under Painters for other supplies.

RESIDENCE SOLD. COMPLETE sale of furniture, modern and antique. Lamps etc. Also garage sale: oil and woodburning cook stoves, hot water tank with electric heater etc. At 1365 Lands End Road, North Saanich, Saturday and Sunday from 12 noon-6 p.m.

DINING-ROOM SUITE, 7-PIECE, with hutch, in perfect condition. Electrolux polisher 3 brush, portable sewing machine. Black and white 23" TV, working. Bird cage and stand, cartop, girl's 3 speed bike, ice skates size 3. 3363 Wellsmith 478-3073.

OPEN NOW KLEE-WYCK CABIN Good collection of Paitings, china, antiques, Country curios and collectables; Drive out to the country and stop at 5269 Sooke Road, Open 7 days a week till 6 p.m.

1 STEREO OUTFIT, HARMON Kardon 30 watt amp. Garrard turntable 2 Dutane electro-stat speakers. $200. Painting with frame $100. Desk with chair $35. New table oven $12. 386-7431 after 6 p.m.

2 IDENTICAL INDIAN RUGS, plain, blue-green, good condition, each 5x3. $25 or $15 each. Also fine grade wool rug, 6x3' good condition, attractive pattern in blue and beige with wine-rust background, $50. 477-4071.

CLEARING ALL USED MACHINES. REDUCED IN PRICE. TYPE 'N WRITE SHOP Everything for typing or writing. 744 Johnson 385-3112

2 15" FORD WHEELS AND 1 new tire, $20; electric hedge trimmer, double edged, new, $15; 100 Amp. panel box with 8 breakers, $30; 1 60 Amp. main breaker with mast and meter box, $10. 477-6093.

DISHWASHER, SEARS KENmore, avocado. 4-button front loader, top condition. $200; Hoover floor polisher, bassinett, bottle sterlizer, crib bumper pad, baby bathtub. 478-7079.

NEIGHBOURHOOD FLEA MARket Sale, Sat., Sun., 10 a.m. 1900 block Casa Marcia, (Gordon Had), participating homes have signs, also renting hard top tent traler at 1935.

SAVINGS ON USED AND Reconditioned N.C.R. Cash Registers Victoria Cash Register Co. Phone 383-2512 anytime

POOL, 10' X 24". CARTOP CARrier. 382-7502.

WESTINGHOUSE WRINGER washer, excellent shape. 478-1998.

DOUBLE BOX SPRING AND mattress on wheels, $25. 598-1661.

GARAGE SALE Call 592-9083.

## 103 MISCELLANEOUS WANTED

WANTED: ATCO POWER mower, 4-cycle, older model, running order or not. 592-9077.

Cash for furniture, tools, guns etc. FAMILY TRADING 731 Goldstream 478-5631

ARTILLERY SHELL CASINGS and heads, lamps, mementos, etc. made from same. 382-7014.

WANTED—SMALL MARINE fridge. Reasonable. Call 382-1728, between 6 and 7 p.m. only.

USED FRENCH PROVINCIAL Chesterfield suite, upholstery condition unimportant. 383-2437.

WANTED: CHINA CABINET AND older bedroom suite. 652-2835, evenings.

12' OR 14' ALUMINUM BOAT. Phone 477-6769 weekdays, 5 p.m.-6 p.m.

WANT SCRAP LEAD, 12C LB. NO batteries. Pallister, 642-3355. Government Wharf, Sooke.

WANTED: CANVAS COVER FOR 12' open plywood boat, 55" beam, 598-1346.

WANTED: CEMENT MIXERS. 652-3256.

WANTED: WATERPROOF TENT with floor, about 9' x 9'. 479-5904.

LARGE PRESSURE COOKER for canning. 479-3921.

WANTED: USED PIANO. 385-5847.

WANTED: PING PONG TABLE. 385-0950.

METAL LATHE — ABOUT 11" swing, 24" centres. 383-2639.

WANTED: SMALL COLORED stove and 3-speed bicycle. 478-6694.

WE BUY USED MEDICAL equipment. 383-2442.

FRIDGES, FREEZERS BOUGHT. 384-7813 All-Temp.

GOOD QUALITY FURNITURE, china, silver, brass, etc. 384-2225.

GOOD USED WHEEL CHAIR. 592-2278 after 5 p.m.

WANTED: BLACK MOTORCYCLE jacket, medium size, 598-1709.

## 103 MISCELLANEOUS WANTED

THE SALVATION ARMY Needs your re-useable clothing, furniture and household goods. "Help us to help others." Family Thrift Stores. Victoria, Sidney and Langford. For pickup — 386-3295.

MONEY IN A HURRY CASH LOANS on tools, guns, musical instruments, cameras and sporting goods. We BUY also WEAPONS, INSTRUMENTS, etc. for READY CASH. BILL SCOTT'S UNIVERSAL PAWNBROKING AND AUCTION CENTRE 584 JOHNSON 383-9512 Formerly BJ Trading, 617 Johnson

SIDNEY BARGAIN HOUSE We pay top prices for goods of all descriptions, from a handful to a house full. Furniture, tools, appliances, glassware, dishes, etc. Our specialty is antiques. 9373 Beacon Ave., Sidney, 656-3621.

BRENTWOOD BARGAIN BARN 7115 West Saanich Rd. Cash for used furniture, appliances, tools, and miscellaneous. 652-1711.

QUALITY USED FURNITURE HUB FURNITURE 713 Johnson 384-6425

KILSHAW'S AUCTIONEERS Buy — Sell — Appraise 1115 Fort 384-6441

LUNDS AUCTIONEERS APPRAISE AND BUY FOR CASH 926 Fort 386-3308

HIGHLAND UNIFORMS — SPORrans, Pouches, Kilts, Bonnets, Skeen Dhu's, Tartan Trousers, Silver Buckles, anything pertaining to Highland Dress. 598-2327.

WANTED: ANY SMALL THINGS of value. Pocket watches, chains, coins, jewelry, glass, collectables, ivory, antiques. Quality paintings, prints. Will call on you. 383-0350.

WANTED: DOLLS; BISQUE, wooden, wax, cupies, composition, any condition. Old doll clothes and buggy. 383-0350.

ANY OLD JEWELLERY, RINGS, gold, jade, pocket watches, gold and silver chains, etc. Bygone's, 1034 Fort, 383-8025.

CASH FOR FURNITURE AND rugs, any condition, prompt appraisal, free pickup. 386-8132, 386-2397. Craigflower Furniture.

CASH FOR TRADITIONAL OIL paintings, prints, antique jewelery. Brandon's 18 Centennial Square. 385-0623.

UMBRELLA TENT, APPROX. 9'x9', good condition, floor. 386-6248 after 5:30 p.m.

CASH FOR USED BICYCLES, Mac's, 1508 Cook at Pandora, 384-8670.

RUBY RING OR GEM SUITABLE for ring. Will pay up to $1000. P.O. Box 1900 Victoria.

SPOT CASH For good furniture-appliances ROYAL FURNITURE 388-9021

GOOD BOOKS ALWAYS BOUGHT HAUNTED BOOKSHOP 845 Fort 382-1427

WANTED: SPOTTING SCOPE with stand-up tripod. 383-8732.

## 109 MISCELLANEOUS TO RENT

SAWYER SEWING CENTRES RENT TO OWN NEW SEWING MACHINES Domestic and Industrial 840 Fort St. 388-6228

## 115 SWAPS

SWAP FRENCH PROVINCIAL chesterfield and chair for Colonial chesterfield bed, and chair, 656-4547.

'67 MERCURY METEOR CONvertible, all power, custom paint, new top, swap for '68 or '69 ½ or ¾ ton truck or sell, 388-5094.

SWAP GUARANTEED. ROOFING work for any type of motorcycle. 479-6579.

⅜-INCH WINCH CABLE, 300', swap for 5-16ths cable or sell. 478-5090.

SWAP 1960 VOLKSWAGEN BUG for 100cc-250cc motorcycle. 598-5385 after 6.

8½' CAB-OVER CAMPER, FOR boat, motorcycle? 384-4237.

16" McCULLOCH CHAIN SAW for smaller size. 478-4860.

## 117 ANTIQUES

ANTIQUE GUIDE BOOK, POCKet size, over 2000 illustrations. the perfect gift for beginner or professional. Hard cover and only $3.95.

HAROLD ROBINSON ANTIQUES 1016 Fort Street 383-2822

ANTIQUE AUCTION OUR NEXT SALE WILL INCLUDE IMPORTANT PIECES FROM AN HISTORIC VICTORIA FAMILY CONSIGNMENTS NOW BEING ACCEPTED. LUNDS 926 FORT 386-3308

KILSHAW'S Buy for Cash Appraise for all purposes 1115 Fort 384-6441

COLONIAL WORKS OF VICTORIA Authentic reproductions of period and colonial furniture. 2620 Rock Bay Phone 384-3344

EUROPEAN BABY GRAND piano, 1887. A quality instrument, $1600. 382-7944.

ANTIQUE SIDE-BY-SIDE RIFLE-shotgun combination. 478-6048.

UNUSUAL SMALL CANADIANA pine cupboard, $135. 598-3184.

CASH FOR ANTIQUES AND OLD things. Bygones, 1034 Fort. 383-8025

WE BUY ANTIQUE FURNITURE. Waller Antiques. 828 Fort. 388-6116.

## 120 GARDEN SUPPLIES

BARK MULCH, 4 CU. FT. BAG $2.50. 2 cu. ft. bag $1.40. Uncleaned nuggets, 4 cu. ft. bag $2. 2 cu. ft. bag $1.25. Bulk nuggets uncleaned $9 yard. We deliver. Pacific Bark Ltd., 2525 Pleasant Street. 382-3521.

### Fertilizer

SIDNEY DUCK FARM, 656-4412 Duck manure, 60c bag, delivered.

### Plowing, Rotovating and Cultivating

GORDON'S TRACTOR SERVICE Rotovate, level, cultivate, plow, disc, post holes, loading and hauling, custom haying. Free estimates. 652-2759.

JACK'S TRACTOR SERVICE Plow, rotovate, level, post holes, grass, brush and Blackberries rotary cut. Hay cut. Raked and Baled. 479-1586.

H. HOSKIN Hay cut, raked and baled. Rotovating. Post holes. Loader. Fire hazard lots cut, etc. 479-2285.

C. STARCK, ROTOVATING, brush and grass cut, post holes, etc., loading and hauling. 479-3157

DON'S TRACTOR SERVICE Rotovate, plow, grass cutting, Loading and hauling. 477-3913

ED'S TRACTOR SERVICE. ROtovating, levelling, brush, grass, rotary cut. 479-2204.

CENTRAL SAANICH TRACTOR Service Ltd. Custom Haying. 652-3306.

CUSTOM HAYING, ROTOVATing, plow, cultivate, etc. 478-4457.

### Seeds, Bulbs, Plants Trees, Shrubs

GERANIUM SPECIAL 45c each or $4.70 per doz. at BUCKERFIELD'S 506 Pandora 384-7181

### Top Soil, Rocks and Fill

SCREENED TOPSOIL WITH MAnure and sand added. $8 per yard delivered. Minimum 6 yds. Garden sand $3 per yd. Phone 385-2333 or 385-5642.

PEAT SOIL, MINIMUM ORDER 3 yds. $17.50. Full loads, $5 a yd. 656-1211.

## 120 GARDEN SUPPLIES

### Top Soil, Rocks and Fill

BEST SCREEN SOIL, MIXED with manure and sand, 7 yards for $35, guaranteed 100% clean. 478-3322.

CLEAN FILL, SAND, GRAVEL, and used bricks, O.K. Trucking Co. Ltd. 386-3414.

TOP SOIL, $4 PER YARD. Phone 479-2372.

BEST BLACK OR SANDY LOAM. 7 years, $34; bag, $1.50. 385-4356.

TOP SOIL FOR SALE. 478-4784.

## 125 PETS AND SUPPLIES

REGISTERED MINIATURE POOdle puppies, 7 weeks, had shots, 1 male, 1 female, dark silver. 1 white male. Dam, British import from show stock. First litter. Sire, son of American show camp. $125 each. Phone 479-4317 to view.

SPECIAL Boarding dogs, $1.25 up, cats $1.00. Trimming and grooming, $6.50 up complete, 478-6511.

REGISTERED POODLES Puppies, $100. Terms. $25 monthly — adult dogs — stud services. Maydon Kennels 743-2493, Cobble Hill.

AFFECTIONATE REGISTERED Great Dane, male, 9 months. House trained. Had one term obedience class. Needs loving home. $125. 478-6770.

DOGS BOARDED — AL-AN KENnels Reg'd. Second best only to the dog's own home. A. V. Andersen. Munn Road, 479-5510.

FREE TO GOOD HOME, 2 adult German Shepherd dogs, male and female. Prefer same home. 478-8083.

GERMAN WIRE HAIR POINTER pups. Very reasonable to good home. Ready to hunt in fall. Tage Pedersen, Denman Island.

SHRINE CIRCUS TICKET WINNER B. Dickson 1044 Hillside Ave.

REGISTERED FEMALE APRIcot poodle, spayed, 2 years old, $100 firm. Had all shots and good with children. 383-5152.

SHANDYBO DARK APRICOT poodle puppies. House reared, various ages, various prices. Mrs. Rodger 112-743-9301.

CHIHUAHUAS. TERRIFIC choice. Long and short coats. Champion and pet stock. See afternoons or weekends. 478-5039.

FREE FARM-BRED FEMALE Tabby kitten needs home. Pretty markings. 592-3322.

BLACK AND WHITE KITTEN. Free to good home. Box-trained. 388-7637 after 6:00 p.m.

SIBERIAN HUSKY PUPPIES, champion stock, registered, for pets or show, 479-6379.

WANTED: HOME IN COUNTRY for good watchdog. Used to children. 477-4272.

TOY SPANIELS AND TOY PUGS. Had shots, dewormed. Visitors always welcome. 743-2701.

ROYAL OAK HOBBIES Your one-stop aquarium supply and fish centre. 479-7814.

TERMS — TRADE? Registered Samoyed puppies, $85 — $110. Offers. 479-6524.

CAIRN TERRIERS. MELITA Kennels, 4028 Raymond at Snelling. 479-2686.

AFGHAN PUPPIES, VERY REAsonable to good home. 385-9696 or 383-5407.

REGISTERED POMERANIAN pups, shots, $75. Available end June. 382-1306.

FREE — THREE 7-WEEK-OLD fluffy black and white kittens. 479-4226.

GOOD HOME NEEDED FOR young pup, approximately 1 year old, free. 478-5347.

HANDSOME WEST HIGHLAND male puppy, 3 months, shots, champion pedigree. 477-3394.

ROLLER CANARY, CAGE AND stand, beautiful singer. $25. Apply at 309-114 Menzies.

TWO 12-WEEK-OLD PUREBRED Samoyed pups. Phone after 5, 746-7339 Duncan.

PUREBRED, BLACK, MINIAture poodles. Phone after 5 p.m. 656-1395.

WANTED: ST. BERNARD purebred pup, no papers required. Phone 724-0829.

KIND HOME NEEDED FOR friendly black 1-year-old cat. C.P.L. 593-5731.

BEAUTIFUL SMALL BLACK miniature poodle, female, 3 years, $50, 384-6870.

FOR SALE ALMOST NEW Hampster or Gerbil "Habitrail" cost $10 offers, 652-3037.

DACHSHUND FEMALE, RED, registered, 7 weeks pup, champion stock. 658-5905.

SHEPHERD-HUSKY CROSS PUP, 10½ months to give to good home. 478-2742.

SIAMESE KITTENS, 10 WEEKS. Had shot. Tattooed, house trained. 746-7591.

TWO SINGING CANARIES, $15 each. Phone Sunday evening, or weekdays. 642-5760.

FREE TO GOOD HOMES, Mother and 8-week male pup, terrier spaniel cross, 382-9037.

GERMAN SHEPHERD, HAD shots, female. Good with children. 382-2992.

FREE KITTENS TO A GOOD home, 656-5025, after 6.

NEW GLASS AQUARIUM. 50 gallons, $25. 15-gallon, $8. 384-3239.

WANTED: TALKING MYNA Bird. Phone 658-8604.

HOMES WANTED FOR 4 KITtens, 7 weeks old. 478-3382.

2 PUREBRED POODLES FOR sale, $50. 478-5625.

AQUARIUMS, 10, 19, 36, 42, GALlons. Cheap. 383-0913, or 479-7970.

AFGHAN PUPPIES. SHOW quality. 479-6537.

RABBITS, CAGES, FEEDERS, for sale. 385-1136 after 5.

FLASHY FAWN CHAMPION Boxer at stud, 656-5679.

PUREBRED SIAMESE KITTEN, male, Bluepoint. 478-5081.

CUTE LITTLE KITTENS, FREE to good home. 479-1229.

AFGHANS, SHOW QUALITY. 386-0056

PUPS, ½ GERMAN SHEPHERD. Phone 642-3488.

RABBITS WITH OR WITHOUT cages for sale. Phone 478-1995.

FREE TO GOOD COUNTRY home, 2-year-male Collie. 478-2713.

2 BEAGLE PUPPIES, REGIStered, males, ready to go. 652-3518.

FREE KITTENS, LANGFORD area. 478-5705.

9-MONTH-OLD MALE SILVER miniature poodle, $90. 478-6816.

KITTENS, FREE TO GOOD home. 382-0326.

6-MONTH-OLD MALE PUP, HAD shots, $10. 479-5106.

PUREBRED WHITE POODLE pups, 2½ months old. $50. 477-5365.

## 127 CHICKS, POULTRY, HATCHING EGGS, SUPPLIES

LAST ORDERS TAKEN, CHICKS, goslings, ducklings, turkeys. 748-8902 Duncan anytime.

MUSCOVY DUCKLINGS FOR sale. Various ages. 478-6864.

WANTED ONE DOZEN RHODE Island Red pullets, 652-3037.

## 128 LIVESTOCK SUPPLIES AND EVENTS

15 ACRES LUSH PASTURE WITH ponds, supervised. $20 monthly. 478-6301.

REGISTERED HALF ARAB mare and ¾ Arab colt, $700 or offers, 748-1404 Duncan.

HORSES, PONIES FOR RENT and sale. 479-2092.

CUSTOM HAYING, AND STANDing hay bought. 478-4457.

I NEED STANDING HAY FOR my cattle. Phone 479-5292.

WANTED: JERSEY FAMILY cow. 652-1559.

FEEDER CALVES FOR SALE, 746-6403, Duncan.

LADIES' RIDING JACKET, SIZE 32, best offer. 385-8233.

SMALL 3-YEAR-OLD MARE, $400 with Western tack. 479-6202.

WANTED: LARGE BREED MALE rabbit. 642-3664.

## 128 LIVESTOCK SUPPLIES AND EVENTS

THE Corral Shop McLAREN CENTRE 3400 DOUGLAS STREET VICTORIA, B.C. PHONE 385-2722
SADDLES SADDLES SADDLES 20 PER CENT OFF Thursday, Friday, Saturday at the Corral Shop.

WHISKEY JACK RANCH Offers 3 week Horsemanship Courses beginning July 1st, all levels, stable managment, lectures, instruction in dressage, cross country and jumping. Excellent facilities, Beautiful Okanagan Valley, B.C. For further particulars and brochures contact, Dr. K. D. Jack. Box 247, Lumby, B.C.

THE TACK SHOP at Buckerfield's Pre inventory stock recuction All Eamor Saddles 20% off Save up to $70 506 Pandora 384-7181

INTERESTED IN GOATS? Come and see our kid and yearling show, plus our 4-H division, at Saanichton Fairgrounds, Sunday, June 17, 10-4 p.m. Lower Vancouver Island Goat Breeders Assoc. For information phone 478-6330.

UNDER NEW MANAGEMENT, English and western riding, qualified instruction, boarding, training, horses for rent. Come and see our Arabian stallion. Pine Paddocks. 4 miles south of Duncan. 743-5310.

PART ARABIAN MARE 6 YEARS old, Bay with four white socks. Well trained—both English and Western, good jumper. Ready for show season, shown before and placed. Phone 758-6743.

REMEMBER THE PLAYDAY ON Sunday, June 17, Beaver Lake Riding Ring, entry fee payable at ring. Everyone welcome. For further information phone 477-2991.

⅞ REGISTERED ARAB GELDing by Korbee. 3 years. 14.2 hands. Excellent youth horse. Started. Good on trails. Showy. Sincerely interested only. 479-1370.

FOR SALE PURE BRED ARABIan gelding, topper. Broken to English and driving. In ring at Duncan Arabian show, June 23. Also Welsh Arab stock. 746-4666.

HORSE OWNERS Clover and timothy hay for sale. Phone 743-2014, between 6-8 p.m. Heatherbank Farms.

REGISTERED WELSH ARAB bay pony geldings, 13 hands 2. English, good jumper, flashy, excellent show horse. 479-7528 after 6 p.m.

VERY FRIENDLY THREE-year-old half Arab gelding, 14.1 hands high. Excellent conformation. Well started in English. Phone 656-1990, after 5 p.m.

WILL SELL TO GOOD HOME 12-year-old gelding, very quiet, $150. We love him and you'll love him too. 652-2417.

KING HORSE TRAILERS Available for immediate delivery. McCallum Motors, 1101 Yates—Colwood Corner. Dealer No. D2129.

MAINLAND TACK AND FEED 5481 Hamsterley Rd., Elk Lake Victoria, B.C. 658-5207 Hay, Straw, Feed, Tack

SHOP AROUND. THEN COME and buy here. Everyone else does. Shanks' Saddlery, 2801 Douglas at Market.

SHRINE CIRCUS TICKET WINNER B. Worswick 3211 Shelbourne

PASTURE, NEW BARN WITH two box stalls, light and water. Close to good riding trails. 479-3667.

RIDING, JUMPING, HORSEmanship courses. July and August. For information, Mrs. Gay Brown, 652-2239.

SAANEN DOE IN MILK WITH month-old doe kid. $85. Will sell separately. 478-7985.

OUTSTANDING SHOW RING cart, suitable up to 15 hands. Also harness. All new. 27—1780 Townley.

5-YEAR-OLD APPALOOSA mare, not for beginner, $300. 478-7617.

WANTED: HORSE TO LEASE, August. Reasonable. Saanich. Phone Christine, 658-8344.

SPIRITED 6-YEAR-OLD quarter horse mare, started in English and Western. 656-1955.

REGISTERED APPALOOSA Mare, 8 years, 16 HH, trained English, show quality, 658-5760.

SHETLAND PONIES, 10-16 years, registered with papers, must sell, $75 each, 642-3818.

POLLED, 22 MONTH OLD HEREford bull for sale. Available June 17. 642-3147.

FEEDER CALVES AND purebred Arabians. Call Duncan, 746-6838.

17" STUBENN-SIEGFRIED, TWO years old. Asking $300. 598-3246.

## 130 HEAVY EQUIPMENT AND MACHINERY

STEEL BUILDINGS
I have for sale 2 new steel buildings: 40' x 60' x 14' and 32' x 60' x 14'. Included are large doors and windows with colored trim. I can erect these if required. Reg. price $3.50 per foot, sale price on these two only $3.00 per sq. ft. Write me direct Mr. Randel, 1401 W. Broadway, Vancouver 9, B.C.

BUTLER BROTHERS —FARM EQUIPMENT —PUMPS AND IRRIGATION —INDUSTRIAL EQUIPMENT 652-1121

1965 Merc 700 V-8, 5 and 2 trans. with Pitman Polcat crane and auger. GEORGE ENG TRUCK SALES Dealers Licence 2754 940 Hillside 385-3054

1969 82-30 TEREX CAT, LIKE new — 2 months work since complete rebuilt. Tilt Strut, U-blade (new). Carco winch. $63,000. Duncan, 748-9425 6-7 p.m.

I.H.C. TD5, WITH BLADE AND winch, and tandem trailer, $2500. Butler Bros., 652-1121.

## 135 FARM IMPLEMENTS

OLDER TYPE CASE BALER with 2 cylinder Wisconsin motor $250; No. 33 International hay conditioner, hydraulic controlled, $250; platform scales, $50. Duncan 746-6828.

MASSEY-FERGUSON FARM lawn and garden tractors. Light construction machinery. Your local dealer. M and H Tractor and Equip. Ltd. 6429 Pat Bay Hwy 652-1752

I.H. TRACTORS 354 DIESEL: 454 diesel, brush cutter; 3-point mounted cement mixer. VICTORIA JEEP HILLSIDE at ROCK BAY

HAY TEDDER, 3 POINT BLADE, fertilizer spreader. 652-3306.

## 150 CARS FOR SALE

GOV'T ST. MOTORS
'67 COMET CALIENTE 2-DOOR HARDTOP, FULLY POWERED $1195. '67 PONTIAC, 4-DOOR SEDAN, POWER STEERING AND BRAKES, $995. '66 DODGE SEDAN, V-8, STANDARD, $595. '65 CORTINA SEDAN, $575. '64 KARMAN GHIA, $975. '64 V.W. $545. '63 OLDS CONVERTIBLE, $495. '63 VALIANT, AUTOMATIC 6 SEDAN, $695. '64 PONTIAC, AUTOMATIC 6 $295. '62 DODGE, AUTOMATIC 6, $395. '63 CHEV., 3-SPEED ON THE FLOOR, $295. '59 KARMAN GHIA, $495. MOTOR VEHICLE BOND NO. D1691. 2538 GOVERNMENT ST. PHONE 385-5860.

1965 FORD 4-DOOR SEDAN, 6 cylinder, standard, extremely clean, sound transportation. Very good value at $575. Ron's Service, 1518 Pandora. D-2419. Phone 383-4841.

'69 "CORVAIR MONZA COUPE," 140 h.p., bucket seats, radio, tinted glass, tested, good condition, $1100 or nearest offer. Can be seen 3366 Glasgow Ave. anytime.

'62 PONTIAC SEDAN, 6 AUTOmatic, power steering, tested, $195, 385-1595.

1961 MERCEDES BENZ 180 GAS. $500. 385-2171.

## 150 CARS FOR SALE

McCALLUM DATSUN VOLVO McCALLUM
1101 YATES AT COOK 386-6168

1973 CHEV. CHEYENNE ¾ ton. 350 V-8, automatic, power steering, power brakes, radio, heavy duty bumper. Equipped with 1973 Vanguard Camper. $8795

1972 JAVELIN SST, 2-door hardtop. V-8, automatic, power steering, power brakes, radio, console and buckets. A real clean car at $3695

1971 MUSTANG BOSS 351 V-8, 4-speed Hurst Shifter, radio, buckets, 23,000 original miles. Here's a real sleeper. $3395

1971 MAZDA pickup. Packs a lot for a little price $1895

SEE THE ALL NEW KING HORSE TRAILER!

McCALLUM MOTORS LTD. 1836 ISLAND HIGHWAY COLWOOD CORNERS 478-5622

1972 FORD ¾-ton, V-8 automatic. Power steering, power brakes, radio. Only 11,000 miles. Equipped with 11½' VANGUARD camper. Complete package $6895

71 V.W. $2095
73 DATSUN, Silver grey.
73 DATSUN 510 4 door standard.
70 FORD Supervan V-8, radio, radial ties
67 VW BEETLE, radio $1195
65 COMET wgn. 6 cylinder, radio. SPECIAL $695
71 TOYOTA LAND CRUISER $3895
62 FALCON 6 Cyl. $95
56 DODGE $95
55 PLYMOUTH $95
61 FALCON Wgn. $95
61 OLDSMOBILE $95

SEE THE ALL NEW KING HORSE TRAILER!

SEE! ! Ed Varga or Rene De Bellefuille

BANK RATE FINANCE ALL CARS TESTED McCALLUM MOTORS LTD. Dealer licence D2129
YATES ST. 386-6168 COLWOOD 478-5622

PLIMLEY SINCE 1893 FULL SELECTION OF PREMIUM USED CARS Your British Car Centre 1010 YATES ST. 382-9121 OPEN TILL 9 P.M. THOMAS PLIMLEY LTD. DEALER LICENCE D1324

1967 PLYMOUTH FURY III, 4-door hardtop, 318, V-8 automatic, power steering, power brakes, power windows, radio, rear speaker, rear window defroster. Telescopic and tilting steering wheel, vinyl roof, tinted glass, 65,000 miles. Excellent buy at $1,650 478-7592.

1967 CHEV. IMPALA SS 396, 4-speed, convertible, tape deck, excellent condition, 50,900 miles, one owner, offers. 478-8754.

'70 CHRYSLER, 4-DOOR HARDtop, black vinyl roof, gold body; power steering, brakes, seats, etc 477-1740.

'65 MUSTANG 289 FOUR BARrel. Approximate value $600. Sell or trade for MGA or other import. Phone 383-7091, evenings after 5.

'63 AND '58 VOLKSWAGENS, very clean, good mechanical and body shape. Will sell or take trade over 1970, 479-4610.

1967 PLYMOUTH STATION wagon, V8, automatic, power steering, power brakes. 479-6160.

61 HILLMAN, NEW BRAKES tires, muffler. $250, 384-5546 or 383-6068.

1963 CHEV IMPALA, 2 DOOR hardtop, 100% financing available 592-7420 after 5 p.m.

'61 ENVOY, GOOD CONDITION. Needs some engine work. $150. 383-7581.

1968 CHRYSLER, TESTED, IN good condition. Phone 384-8962.

## 150 CARS FOR SALE

Speedway VOLKSWAGEN PORSCHE • AUDI

This is the Place to see and Drive the New Audi Fox

72 GRAND PRIX 8000 miles and in showroom condition. Vinyl roof, sports wheels, etc.

72 RIVIERA LOADED! All options including factory air. An automobile for the executive.

71 CUTLASS Supreme Convertible All power. Finished in blue with white vinyl upholstery. A beauty!

69 MUSTANG Convertible 302 V-8, automatic, console shift, bucket seats. Cream with contrasting vinyl interior. A distinctive sports car!

72 CORTINA Only 1200 miles on this immaculate, economy family sedan. White with red interior, automatic console shift, rear defogger.

67 CAMARO 327 V-8, automatic transmission, chrome wheels, wide ovals, and radio.

72 CHEVROLET 4-door popular family sedan, V-8, automatic transmission, power steering, power brakes.

70 LE MANS 2-door hardtop, V-8, automatic tranmission, power steering, metallic gold with vinyl roof. The family car with sports car flair.

FOR YOUR SUMMER NEEDS
A full selection of VW Campers to suit your Vacation Budget.
SPEEDWAY MOTORS LTD. 971 Yates at Vancouver St. Dealer Licence D-2188 385-2415

Brian Holley
Brand New 73 FIAT 128 $58 MONTH
$500 DOWN OR YOUR TRADE WORTH $500 $58 MO. 48 MOS. Tax and Licence included.
THE WORLD'S BIGGEST SELLING SMALL CAR
Standard Equipment
Michelin radials, reclining bucket seats, carpets, front wheel drive, rack and pinion steering, disc brakes rear window defogger. Undercoating.
TRADE SHORTAGE Take advantage of our shortage of used cars by trading in your car on a NEW FIAT. We're giving big allowances on all good trades!
NOW'S THE BEST TIME TO TRADE!
Brian Holley MOTORS LTD. FIAT VOLVO
3319 Douglas 384-1161 DEALER LICENCE D2785

1967 VOLKSWAGEN Deluxe model Beetle, radio, very clean, $1095. Capri Motors, 2644 Quadra, 385-3512. Dealer licence D-1394.

66 IMPALA 2-DOOR HARDTOP, 283 automatic, excellent throughout. 58,000 miles. $1095. 385-5854.

1959 AUSTIN A-55. GOOD RUNning order. Just tested, $150. 656-4603 evenings.

'62 TRIUMPH HERALD. GOOD condition, tested 'till '74, asking $350. 386-7402.

1970 TOYOTA COROLLA, AUTOmatic, vinyl top, clean, tested till March 74. $1375. 382-7562.

'68 TRIUMPH SPITFIRE MK III, overdrive, low mileage, immaculate, $1695. 598-3847.

'64 VOLKSWAGEN SQUARE back, good condition, radio, and7 extras. 477-2281.

65 CORVAIR MONZA 2 DOOR, 4 speed, tested, new tires. 592-7645.

'64 PONTIAC, $250. AFTER 6 P.M. 479-4126.

1962 VOLKSWAGEN, $275. 479-7936.

## 150 CARS FOR SALE

HORWOOD MAZDA

FRESH TRADES ON THE FANTASTIC ROTARY

73 Mazda RX3, 4-spd. and radials
72 Mazda P.U.
72 VW Beetle
72 Corolla 1600
72 Datsun 240 Z
71 Toyota Auto.
71 Cortina GT
71 Pinto 4-spd., vinyl top
71 Mazda 616 Ht.
71 Crown, Auto.
69 Mustang
69 Datsun Auto.
69 Pontiac Auto.
69 Epic SL 90
69 VW, mags
69 Austin 1100 A.T.
68 Beaumont convert. V-8,
68 Volvo 144S
68 Mustang GT Fastback, Auto.
68 Skylark Ht.
68 Riviera, air
67 MGB GT
67 Viva, Auto,
67 Chrysler Ht. Immaculate
66 GMC Pickup
66 Caprice Ht.
65 Meteor Wgn.
65 Impala SS Ht.
65 Acadian, Auto.
64 Merc. P.U. and Canopy

HORWOOD MAZDA 385-1451 Johnson and Blanshard

TOWING A TRAILER? '70 Delta 88-4 DHT — 455 CID — PW — PS — AT — only 30,000 miles. One owner, balance of warranty available. Transmission cooler and auxiliary tank available. Phone Lou Salon at Cornell Motors, 383-2625 and 385-5777.

'70 OLDS CUTLASS W31, RAM air, 4-speed, power steering, power disc brakes. Radio, tape deck, tachometer, mag wheels, $2895. Trades and terms. Joe Fletcher Car sales, 1640 Cedar Hill X Rd. 477-9166, home 479-6427.

1971 DATSUN, 510, 4-DOOR, radio, rear window defroster, 4-speed, $1,700, before 5 p.m. 382-7374 and ask for Everett, after 5 p.m. call 386-0845.

'62 CADILLAC, 2-DOOR COUPE de Ville, fully equipped. Air conditioned. New tires, low mileage. City tested. Highest offer. 47 West Maddock.

1972 DODGE VAN, 318 V-8, 4 BBL, cam, tape deck, L60x15 tires. Panelled and carpeted interior, 748-2077 Duncan, before noon Sunday thru Friday.

'63 PONTIAC PARISIENNE 4-door hardtop, automatic, power steering, power brakes, $550. 592-4601.

'65 PONTIAC CUSTOM SPORT, 327 engine, bucket seats, 5 speed trans, tachometer, excellent condition, offers. 385-9698.

1971 FORD CUSTOM 500, AUTOmatic, power steering, brakes, 351, outstanding condition. Half original price. First $2350. 382-3835.

'69 MUSTANG MACH I COBRA Jet, 428 4-speed, headers, cam, Mags, 27,000 miles. New paint, immaculate. 478-5468.

1958 VAUXHALL VICTOR, needs motor work, 1953 Austin, tested, open to offers on both, Gordon Head Shell, 477-1875.

1962 CHEV BELAIR, V-8 AUTOmatic, completely tuned-up, rebuilt radiator, 2 new tires, $300 or offers. 592-4053.

MUST SELL 1969 V.W., gas heater, tested. In very good condition. $1300 or nearest offer. 478-3381.

'55 CHEV SEDAN DELIVERY. New paint, new tires, fog lights. Runs good. Great for camping, or? Offers. 383-5029.

1964 FORD 4-DOOR, BLACK with vinyl top, tires good plus 2 winter tires. Good running condition. Phone 652-2032.

1972 DATSUN AUTOMATIC 2 door. Snow tires, 2200 miles. Weekdays after 6 p.m., 743-5225. Weekend 384-7629.

1964 BEAUMONT CONVERTIBLE. Custom Sport, radio. $850. Call 479-7989.

1965 VAUXHALL 2 DOOR, EXcellent condition, 32,000 original miles, $600 firm, 598-3015.

1967 VW SQUAREBACK, VERY good shape, $1200 or offers. 477-5673.

IMMACULATE '68 COUGAR. New vinyl top. $2600 or offers, Phone 478-2488.

'63 TRIUMPH HERALD, DUAL carburetors, walnut dash, radio, just tested, $375. 658-5417.

'57 DODGE ROYAL, 84,700 miles, excellent condition, must be seen. 383-9177.

1966 RAMBLER 6, STANDARD, good condition. Needs some body work. Only $225. 592-6267.

'53 CHEV, 24,000 ORIGINAL miles; '63 VW Bug. Offers. Mike, 478-5251.

'57 VOLKSWAGEN, REBUILT Radio, mags, chromes, header. Offers. 479-2798.

FOR SALE, DUNE BUGGY. FOR more information phone 748-9206, Duncan.

1963 FORD AUTOMATIC, POWER equipped, licenced, tested, $400, offers. 478-4354.

'65 VAUXHALL, CLUTCH OVERhauled, fair condition, $450. 656-5438, 5-9 p.m.

'65 OLDS CUTLASS. POWER steering and brakes, nice shape, new paint. Offers. 478-5583.

1959 CHEV, NEEDS TRANSMISsion work, 477-4340.

'65 RAMBLER CLASSIC V-8, AUtomatic, $350. 386-8224.

1971 SUPER BEETLE, 150 HP. Dual webers; radial tires. 478-1662.

'65 FORD GALAXIE. BEST offer, as is. 478-2655.

DUNE BUGGY, MANY EXTRAS. 386-7383.

'69 CAMARO 350, AUTOMATIC, offers. 477-4206.

1958 CHEV, V-8, $75. 478-7956.

'67 CAMARO 327, 4-SPEED, $2,200, good condition. 479-1376.

FOR SALE

WOOD
MAZDA

TRADES
THE
ASTIC
ARY

RX3, 4-
nd radials
P.U.
etle
1600
240 Z
Auto.
GT
4-spd.,
op
616 Ht.
Auto.
ng
Auto.
c Auto.
90
nags
1100 A.T.
ont
t. V-8,
144S
ng GT
ck, Auto.
k Ht.
, air
T
Auto,
er. Ht.
ulate
Pickup
e Ht.
Wgn.
SS Ht.
an, Auto.
P.U. and
y

WOOD
MAZDA

1451
d Blanshard

A TRAILER?
HT — 455 CID —
AT — only 30,000
balance of war-
Transmission cool-
tank available.
ion at Cornell
nd 385-5777.

LASS W31, RAM
er steering, power
io, tape deck, ta-
wheels, $2895.
ns. Joe Fletcher
Cedar Hill X Rd.
9-6427.

510, 4-DOOR,
indow defroster,
before 5 p.m.
for Everett, after
45.

2-DOOR COUPE
uipped. Air condi-
es, low mileage.
est offer. 47 West

N. 318 V-8, 4 BBL.
L60x15 tires. Pan-
rpeted interior,
before noon Sun-

C PARISIENNE
automatic, power
brakes, $550.

CUSTOM SPORT,
et seats, 5 speed
r, excellent condi-
598.

STOM 500, AUTO-
ering, brakes, 351.
ition. Half original
. 382-3835.

MACH I COBRA
, headers, cam,
es. New paint, im-
8.

HALL VICTOR,
ork, 1953 Austin,
ffers on both, Gor-
477-1875.

LAIR, V-8 AUTO-
y tuned-up, rebuilt
w tires, $300 or

SELL
heater, tested. In
ndition. $1300 or
3-3381.

DAN DELIVERY.
tires, fog lights,
t for camping, or?

4-DOOR, BLACK
tires good plus 2
ood running condi-
032.

AUTOMATIC 2
, 2200 miles. Week-
n., 743-5225. Week-

T CONVERTIBLE.
radio. $850. Call

L 2 DOOR, EX-
n, 32,000 original
598-3015.

AREBACK, VERY
$1200 or offers.

'68 COUGAR.
$2600 or offers,

HERALD, DUAL
alnut dash, radio,
658-5417.

ROYAL, 84,700
condition, must be

R 6, STANDARD.
Needs some body
592-6267.

24,000 ORIGINAL
Bug. Offers. Mike,

AGEN, REBUILT
chromes, header.

UNE BUGGY. FOR
on phone 748-9206,

TOMATIC, POWER
nced, tested, $400.

, CLUTCH OVER-
condition, $450.
.

UTLASS. POWER
brakes, nice shape,
s. 478-5583.

EEDS TRANSMIS-
340.

CLASSIC V-8, AU-
6-8224.

BEETLE, 150 HP.
dial tires. 478-1662.

GALAXIE. BEST
2655.

, MANY EXTRAS.

350, AUTOMATIC,

EV, V-8, $75.
8-7956.

27, 4-SPEED, $2,200,
479-1376.

150 CARS FOR SALE

S&H TOYOTA

NEW

73 HILUX PICKUP
$2845
(Automatic Available).

BRAND NEW 73 COROLLA
$2395

72 TOYOTA CROWN, AM-FM radio P.S., P.B, low mileage $3595
72 MAZDA 616 Cpe. Radio, mag wheels, vinyl roof $2595
70 PONTIAC 2-DR. H.T. ONLY $2395
70 PLYMOUTH station wagon $2595
69 AUSTIN AMERICA $1195
68 TOYOTA COROLLA. Real clean $1195
63 GMC ½-ton and canopy $1995
67 FORD FAIRLANE 2-DR. H.T., V-8, A.T., radio, new tires $1695
67 VAUXHALL VIVA S.L. $795
66 AUSTIN 1800 $795
66 CHEV. V-8, A.T. $695
66 COMET, 6, A.T., radio $995
66 METEOR V-8, radio. reduced to $695

TRANSPORTATION SPECIALS!!

62 OLDS 4-DR. H.T. $295
57 CHEVROLET $295
59 CHEV. ½-TON P.U. $495
62 PONTIAC SDN. $195
63 V.W. 1500 $495
64 FORD FAIRLANE V-8, Std. $495
64 DODGE V-8, new motor and trans. $595

SAUNDERS & HITCHMAN
2040 CADBORO BAY ROAD
AT FORT AND FOUL BAY
DEALER LICENCE D3511
592-2471

THREE POINT MOTORS

'66 PONTIAC Parisienne 2-door hardtop $1295
'68 KARMANN GHIA convertible $2095
'68 AUSTIN 1100 automatic $1395
'69 VIVA $995
'70 TOYOTA Corona automatic $2495
'70 DATSUN 1600 2-door $1695
'71 MAZDA 1800 4-door $2195

When You Get Around To
QUALITY
Come Around To
THREE POINT MOTORS LTD.
2620 Government at Hillside
385-6737
DEALER LICENCE D3075

TOPS USED CARS
Your Choice!!
64 VALIANT $795
65 PONTIAC $795
66 DODGE $795
67 CHEV $795
67 DATSUN PICKUP $795
Motor Dealer Licence No. D-2063
1513 QUADRA 385-3721

OLDSMOBILE VISTA CRUISER; seats 8; 21,000 miles; $3200. Karman Ghia convertible; 7,000 miles; $2100. Both cars one-owner driven and well cared for. 592-0580.

1960 PONTIAC, CONVERTIBLE excellent shape throughout, new tires, new brakes, 4 speed, positraction, $550 firm. Over $2500 invested. 642-3419.

1971 COMET, WHITE, GOOD condition, just like new. Must sell immediately. 388-7289. 12 - 1.

66 CAPRICE, 396 TURBO, MANY extras, 652-1893.

TAKE OVER PAYMENTS ON good repossessed cars. 382-3567.

'72 COMET, AS NEW. 656-1511.

150 CARS FOR SALE

METRO TOYOTA

NEW TOYOTAS
1200 SEDAN
1600 SEDAN
CORONA SEDAN
MK. II SEDAN
HILUX P.U.

ANOTHER METRO FIRST FOR YOUR PROTECTION
All units listed below have been diagnosed and repaired by the
ESSO CAR CLINIC
Diagnostic Centre

'72 Toyota 4-wheel drive
'72 Le Mans Wgn.
'72 Skylark H.T.
72 Cougar XR 7
72 Malibu H.T.
'71 MG GT
'71 240Z, auto
'71 Mustang Grande
'70 Skylark
'70 Monte Carlo
'70 Le Mans Wgn.
'70 Toyota auto.
'70 Duster 340 4-sp
70 VW notchback, auto.
'70 Torino
'69 442, 4 spd.
'69 Camaro convert.
'69 Ford Torino wgn.
'69 Olds Cutlass 2 dr. htp.
'69 Nova htp.
'69 VW Notchback
'68 Cougar
68 Pontiac Convert.
'67 Mustang Fastback
'68 Cutlass htp.
'67 Camaro htp.
'66 Ford Convert. 4 spd.
'65 Skylark htp.

– PLUS –
Many, many more to choose from

IMPERIAL ESSO

CAR CLINIC DIAGNOSTIC REPORT AVAILABLE ON ALL UNITS LISTED ABOVE.

REMEMBER AT METRO ALL REASONABLE OFFERS WILL BE ACCEPTED.

100% FINANCING AVAILABLE.

Metro Toyota Ltd.
624 Finlayson
Dealer Licence D3515
386-3516
386-3517

METRO TOYOTA

150 CARS FOR SALE

CORNELL

O. K. USED CARS

CORNELL

72 TOYOTA 2-DR., 4-SP.
72 MGB ROADSTER, 4-SP.
72 CHEVROLET IMPALA
72 CHEVELLE 4-DR. 6, AUTO.
72 CHEVELLE 4-DR. H.T., 307 V-8.
72 CHEVELLE 2-DR. HT.
72 NOVA 4-DR. V-8, AUTO.
72 NOVA 4-DR., 6 AUTO., RADIO
72 OLDS CUTLASS 4-DR. V-8
72 VEGA 2-DR. 4, AUTO. RADIO
72 VEGA 2-DR. RADIO.

71 TORONADO. FULL POWER, (AIR)
71 LAURENTIAN H.T., P.S., P.B.
71 VW FASTBACK, 4-SP.
71 TOYOTA COROLLA WGN, 4-SPD.
71 OLDS, TORONADO. FULL POWER, AIR.
71 CHEVROLET CAPRICE
71 CHEVELLE 4-DR. HT., 307 V-8
71 VEGA G.T. 4-CYL., 3-SPD.
71 OLDS DELTA 88 4-DR. HT.
71 CHEVELLE 4-DR. 307, V-8

70 V.W. WGN. AT.
70 ACADIAN S.S., 4-SPD.
70 CHEV IMPALA 2-DR. HT. V-8
70 CHEV IMPALA 4-DR. V-8
70 OLDS 88 2-DR. HT., V-8 AUTO.
70 OLDS 88 4-DR. HT., V-8 AUTO.

69 MUSTANG FASTBACK V-8, A.T.
69 METEOR LEMOYNE HT.
69 EL DORADO, (AIR)68 CORT
69 CADILLAC ELDORADO V-8
69 CORTINA G.T. 2-DR. RADIO

68 OLDS CUTLASS CONVERT. V-8, A.T.
68 FORD GALAXIE 2-DR. HT.
68 CORTINA G.T.
68 PONTIAC 2 plus 2 HT., V-8
68 RAMBLER AMBASSADOR
68 IMPALA 4-DR., V-8

67 METEOR WGN. AT.
67 PARK LANE WAGON, V-8.
67 RAMBLER 770 V-8, AUTO.
67 MUSTANG V-8, AT.
67 FORD COUNTRY SEDAN V-8
67 COMET CAPRI 2-DR. HT.
67 COMET G.T., V-8, AT.
67 FAIRLANE 500. 4-DR. V-8
67 ROVER T.C. 2000, 4-SP, RADIO

66 CHEV. S.W., V-8, AUTO
66 PONTIAC PAR. 2-DR. HT. V-8

65 PONTIAC 2-DR. HT., V-8
65 CHRYSLER 4-DR. HT., V-8

TRUCKS

73 CHEV. 1 TON, V-8, 4-SPD. AND 14' VAN.
69 CHEV ¾, V-8, AT., P.S., P.B. RADIO, CANOPY
68 CHEV PANEL
68 GMC ¾ BIG 6, 4-sp. RADIO, SPLIT RIMS
69 GMC ½-TON V-8, ST. RADIO
70 CHEV ½-TON P.U. V-8, AUTO
71 CHEV ½-TON P.U. V-8, P.S.

CORNELL
CHEV-OLDS
3050 DOUGLAS
Opp. Mayfair
385-5777 'til 9 p.m.
DEALER LICENCE D3497

LUXURY CONVERTIBLE
Immaculate 1970 Ford XL, comfortable high back bucket seats, full console, many options. Sale priced at $2995. Trades welcome. Fairway Auto Brokers, 950 Yates, dealer licence D3046.

SWINGER
1970 Dodge Dart, 2 door, hardtop, 3 speed, automatic. V8, power steering, radio, vinyl roof, new tires, tested, like new throughout. 478-5821.

2-OWNER COMPACT
Extra clean 1966 Ford Falcon sedan, 6 cylinder, $995. Capri Motors, 2644 Quadra, 385-3512. Dealer licence D-1394.

MUST SELL BY SAT. '61 SIMCA, new tires, good body and motor, needs trans., whole or parts. Please call 477-3450 ask for Don.

1970 DATSUN WAGON 510, STANDARD, radio; tach, hitch, 49,000 miles, excellent condition, $1600. 383-4294.

MUST SELL
Immaculate 1971 Plymouth Duster, 340, 4 speed, 29,000 miles, new paint. Phone 382-8960.

1972 MAZDA 808 STATION wagon, 4-speed transmission, 13,000 miles. Phone after 6:30 p.m. 656-1368.

1962 SUNBEAM RAPIER 2-DOOR hardtop. Motor in excellent shape, good rubber. $400 or best offer. Phone after 5 p.m., 383-5594.

1973 LUXURIOUS OLDSMOBILE Vista Cruiser station wagon. $5,995. 479-8191.

1972 GRAN TORINO STATION wagon, top condition, $5,000. 385-2384.

'56 HILLMAN, LICENCED, TESTED, $125. 478-1487 after 4:30 p.m.

1970 FORD LTD. COUNTRY Squire, $2,850. 479-3897 after 5.

150 CARS FOR SALE

METRO ALFA ROMEO

72 Alfa Romeo Berlina, 4 door.
72 Cutlass 2 dr. Ht. Full power, 10,000 miles.
71 Datsun Fastback 4 spd.
71 Javelin V-8, auto. Full power, must be seen
71 Ford Galaxie '500' 4 dr. Ht., 16,000 miles. Full power.
70 Vista Cruiser S.W. Full power.
70 Le Mans S.W. Full power
70 Toyota Corolla auto.
69 Toyota Corolla wgn. 4 spd.
69 Chev. Caprice wgn. 9 passenger, full power
68 Riviera. Full power with air
68 Wildcat. Full power, buckets, console
68 Volvo 4 dr. sdn. 144S
68 Cutlass 4 dr. Hdt. V-8 auto., full power.
68 Ford wgn. V-8, auto., full power
68 Mustang G.T. fastback
67 Cougar, V-8, auto.
67 Mustang fastback. V-8, 4 spd.
67 Impala 2-dr. Ht. 327, full power.
67 Ford XL 2-dr. Ht. buckets, full power.

TRUCKS

72 Fargo ¾-ton V-8, auto.
72 Ford ¾-ton Van. V-8, auto.
72 Ford F 250 P.U., 360 V-8, 4 spd.
72 Courier P.U. and camper, like new.
71 Toyota Hilux 4-spd.
71 Ford F250 V-8, auto. P.S., P.B.
71 Ford 250 Ranger XLT. 390, full power. Camper Special, 21,000 miles.
70 Ford F250 V-8, auto.
69 Ford F100, V-8, auto. Custom.
68 Bronco 4-wheel drive. Excellent condition.
67 International ¾-ton P.U., V-8, 4 spd.
64 International ½-ton P.U., Std.

METRO'S Super Lot in SIDNEY
YOUR EXCLUSIVE ALFA ROMEO DEALER
2000 SPIDER
2000 VELOCE GT
2000 BERLINA
ALL IN STOCK!
2360 Beacon Ave.
Drive to Sidney AND SAVE!
656-4311
656-2821
Dealer Licence D 3515

'61 VOLVO B16, SECOND owner, recent valve grind and clutch. Tested, good condition. $485. 382-9850.

'64 VAUXHALL VIVA, JUST tested, new back tires, good condition throughout. $365. 382-9850.

1973 FORD LTD BROUGHAM, loaded, 8400 miles, $5700, offers. 383-6238.

1967 PONTIAC 2 PLUS 2, POWER steering, power brakes, power window. Best offer. 477-8489.

150 CARS FOR SALE

AMC
AMERICAN MOTORS JEEP
736 CLOVERDALE AVE. 385-8756

2ND BIRTHDAY SALE!
Reconditioned, safety tested USED CARS!

COMPACTS!
68 CORTINA automatic $1377
65 AUSTIN 1100 $ 747
63 VOLKS Stn. Wagon $ 747
71 FIRENZA 2-dr. $1777
67 SUNBEAM sedan $ 747
69 VIVA sedan, automatic $1277
70 HORNET 2-dr. auto $1577
68 ENVOY 2-dr. $ 677
68 DATSUN sedan $1277

HARDTOPS
69 DODGE POLARA 2-dr. HT. $2277
65 PONTIAC 2-dr HT. $ 977
69 CHRYSLER 2-dr HT. $2277
67 AMBASSADOR 2-dr. HT. $1677
68 JAVELIN SST 2-dr. HT. $2177
67 PONTIAC 2-dr. HT. $1677
68 COUGAR 2-dr. HT. $2277
64 PONTIAC 2-dr. HT. $ 877

WAGONS!
63 CHEV Stn. Wagon $ 877
68 DODGE CORONET Wagon $2177

Reg. Midgley Motors Ltd. dealer license D-1132

GEM Motor Sales
(1973) LTD.
385-4311

'71 DODGE CORONET 4-DOOR SEDAN, REDUCED $2495
'71 FORD CUSTOM 500 4-DOOR SEDAN WITH AIR $2695
'69 COUGAR 2-DOOR HARDTOP, 3-SPEED ON FLOOR $2195
'69 VW STATION WAGON, AUTOMATIC, REDUCED $1995
'69 FORD FALCON 2-DOOR SEDAN, 6-CYL., AUTOMATIC $1595
'68 CHEV. IMPALA 4-DOOR HARDTOP, SHARP $1895
'68 DODGE CORONET STATION WAGON. A NICE UNIT $1595
'68 CHEV. IMPALA 4-DOOR SEDAN, COMPARE $1695
'68 BEAUMONT CUSTOM 2-DOOR HARDTOP. SHARP $1995
'67 FORD GALAXIE 2-DOOR HARDTOP, NOW $1395
'66 COMET CONVERTIBLE $1195
'65 CHEVELLE STN. WAGON $995
'65 FORD FALCON $595
'65 DODGE 2-DOOR HARDTOP, COMPARE $995
'64 FORD STATION WAGON $595
'63 PONTIAC STN. WAGON $450
'60 PONTIAC SEDAN $150

DROP OVER TO VICTORIA WEST AND SAVE!!
480 Esquimalt Rd.
Motor Dealer Licence D-2468

SAVE SAVE
'68 FORD S.W. $1044
'68 VAUXHALL SL $652
'68 CORVAIR $553
'67 FAIRLANE $549
'66 FAIRLANE, auto. $618
'61 METEOR $169
Instant "NO-RED-TAPE" Credit
Palm Motors Ltd.
2936 Douglas at Burnside
Motor Dealer's Licence No. D-2605

COMPARE AND SAVE
'71 Chev. Impala, 2-door hardtop, like new. $3,395.
2 '67 Buick Skylarks, power steering, brakes, radio. Better than average. Your choice, $1,995.
'67 Cougar, V-8, automatic, $1,895.
'71 Volkswagen, super beetle, $1,795.
'71 Toyota, station wagon, $1,695.
B. Madsen Motors Ltd.
2691 Sooke Rd. (Glen Lake)
478-5214
Dealers No. 1836

IDEAL LADIES CAR
Pretty 1969 Austin 1100 4-door. Very economical, easy to drive, $1295, trades welcome. Capri Motors, 2644 Quadra, 385-3512. Dealer licence D-1394.

1964 CHEV. SEDAN $595; 1966 Austin $650; 1969 Ford Van V-8 automatic $2250. Mtr. Dir. 3550 VICTORIA JEEP HILLSIDE at ROCK BAY

1 CAPRI, TACHOMETER, vinyl roof, decor options, radials, low mileage. $2595. After 6, 385-8874.

'55 CHEV. 292, REBUILT, KEYstone mags, 750 cam, black diamond tuft interior, 3 speed. 384-1565 ask for Dave.

1963 PLYMOUTH STATION wagon, good running order $350. 479-5502 after 6 p.m.

1972 PLYMOUTH. FOR INFORmation 386-8098 after 6 p.m. or 384-9273.

1971 CUDA 383 AUTOMATIC, fully equipped deluxe model, 385-3942 after 5 p.m.

1964 VOLKSWAGON, '65 ENGINE, new paint, asking $700, tested. 652-3228.

1970 TOYOTA COROLLA 1200, 4-speed, 4 new tires, extra 2 studded snows, $1,375. 479-7955.

'68 MUSTANG CONVERTIBLE, V-8, standard shift, immaculate condition. 383-6831 before 6 p.m.

'71 240Z, U.S. MAGS, GOOD CONDITION. 21,000 miles, best offer. 656-2139.

'68 FIREBIRD 350 AUTOMATIC, also '71 Pinto 1600, 4 speed, 386-3854.

150 CARS FOR SALE

DE PAPE

LUXURY CARS

'72 CADILLAC ELDORADO CONVERTIBLE
Air, stereo, power seats
'72 CADILLAC COUPE DE VILLE
Air, stereo, power seats
'72 CADILLAC ELDORADO COUPE
Air, stereo, power seats
'71 CADILLAC ELDORADO COUPE
Air, stereo, power seats
'71 LINCOLN CONTINENTAL
4-Door, air, stereo, power windows.

PERFORMANCE CARS

'71 FIREBIRD
V-8, 4-speed, power steering, power brakes, radio.
'70 PLYMOUTH G.T.X.
440 V-8, automatic transmission, power steering, power brakes, radio, tape.
'69 CYCLONE 428
V-8, 4-speed, power steering, power brakes, radio.
'67 COUGAR GT
390, V-8, automatic transmission, power steering, power brakes, radio.

FAMILY UNITS

'72 CELICA
2-Door hardtop, 4-speed, radio.
'69 JAVELIN SST
2-Door hardtop, automatic transmission, power steering, power brakes, radio.
'69 COMET
2-Door hardtop, automatic transmission, power steering, power brakes, radio.
'69 FORD XL CONVERTIBLE
Automatic transmission, power steering, power brakes, radio.
'68 CHEVY II
Automatic transmission, power steering, radio.
'67 RANCHERO
Automatic transmission, power steering, power brakes, radio.
'67 CAMARO
2-Door hardtop, automatic transmission, power steering, power brakes, radio.
'65 FORD FAIRLANE WAGON
V-8, automatic transmission, power steering, power brakes, radio.

REMEMBER
If you buy before seeing us you may HAVE PAID TOO MUCH
DePAPE MOTORS LTD.
847 Yates 384-8035
Motor Dealers Licence No. D-3029

CORTINA CAR CENTRE
Yates at Quadra

64 Beaumont $ 795
72 Pinto At. $2695
72 Corona Sdn $2195
71 V.W. Wgn., At. $2695
70 Sunbeam Sdn $1495

All Sold With 7-DAY MONEY-BACK GUARANTEE

Div. of Peter Pollen Ford Sales
1060 Yates
384-5555
DEALER LICENCE D1188

150 CARS FOR SALE

peter pollen ford

BUY WITH CONFIDENCE FROM THE VALUE LEADER

72 Cougar Ht. $4295
72 Pinto 3 Dr. $2495
72 Parisienne Ht. $4195
67 Datsun $ 995
69 Epic $1095
71 V.W. Wgn. At. $2695
72 Toyota Sp., Deluxe $2495
71 Torino Sdn. $2795
71 Ford Custom $2095
69 Mustang Conv. $2495
69 LTD Sdn. $2795
66 Comet Ht. $1195
66 Merc. Ht., air $1195
64 Valiant $ 795
72 Int. ½-ton $2895
70 Ford ½-ton $2395
66 Int. P.U. $ 995

ALL SOLD WITH 7-DAY MONEY-BACK GUARANTEE

PETER POLLEN FORD SALES LTD.
1060 YATES
384-1144
DEALER LICENCE D1188

LINCOLN CORTINA

73 CORTINA 2000
2-Door
$300 Down
$75 per month
over 42 months
Tax and Licence Extra

Safe Buy Used Cars

Imports
72 VW Beetle, light blue $2295
72 Toyota, white $2295
72 Cortina, red $1895
71 Datsun, orange $1695

Compacts
73 Astre, gold $2895
71 Vega, green $1695
70 Maverick, green $1895
68 Falcon, yellow $1498

Domestics
71 Marquis, loaded, light green $3695
70 Plymouth, brown $2395

SUBURBAN MOTORS
DEALER LICENCE D3360
3377 Douglas
"at the sign of the Cat"
Wide open 'til 10 p.m.
386-6131

1968 OLDS CUTLASS CONVERTIBLE, fully power equipped, in good condition, best reasonable offer. Call Steve at Cornell, 385-5777.

'66 MUSTANG
V-8, auto., city tested, needs paint, will sacrifice, will take trade can arrange financing. 477-2027.

'65 SUNBEAM MINX. 4-DOOR automatic. Good condition. $600. 477-8824.

'65 DODGE 4 DOOR. '54 MORRIS convertible. Peugeot bike. 478-7340.

1959 RAMBLER CAMPER, $950. 592-9381.

'61 DUNE BUGGY, 1200 CC, TESTED, $650. 383-1754.

150 CARS FOR SALE

$ $ $ $ $ $ $ $ $

INVEST
Your Transportation DOLLARS
Wisely
AT
GARDEN CITY AUTO

All Cars and Trucks Retailed Over $500 Carry a
7-DAY
Written "MONEY-BACK" GUARANTEE

ALL OUR VEHICLES HAVE BEEN COMPLETELY RECONDITIONED
Repair invoices are available on request

72 VETTE PANEL ROOF
1 OWNER, 15,000 MILES, LIKE NEW.
70 SWINGER 340
4-SPEED, BUCKETS, VINYL TOP, WHEELS.
65 MONACO
2-DOOR HARDTOPS, FULL POWER EQUIPPED, BUCKETS AND CONSOLE.
72 VW Ghia Cpe.
3,800 MILES, LIKE NEW.
69 TORINO GT
LOADED INCLUDING FACTORY AIR.
73 TOYOTA CORONA
4-DOOR, LIKE NEW, 5000 MILES, 4-SPEED, RADIO AND TAPE DECK, CHROME WHEELS, WIDE TIRES.
73 VEGA HATCHBACK
4-SPEED, BIG ENGINE, RADIO, TAPE DECK, 5000 MILS. LIKE NEW.
71 CADILLAC COUPE DE VILLE
LOADED, 25,000 MILES, LIKE NEW.
72 TORONADO
COMPLETELY LOADED, 16,000 MILES.
68 EL CAMINO
327, 4-SPEED, GAUGES, INDY TIRES, AMERICAN MAGS, TONNEAU COVER.
69 SWINGER 340
4-SPEED, WHEELS, TRACTION BARS, SUPER CLEAN.
72 PINTO SQUIRE WAGON
AUTOMATIC, 10,200 MILES
70 MARQUIS COLONY PARK STATION WAGON
FACTORY AIR, POWER WINDOWS, POWER SEAT, BROUGHAM INTERIOR, ROOF RACK, 8-PASSENGER, TILT WHEEL.

"TRUCKS"
72 TOYOTA PICKUP-CAMPER
UNDER 10,000 MILES.
72 MAZDA 1800 PICKUP-CAMPER
ONLY 5000 MILES, WITH NEW FULL-SIZE OKANAGAN CAMPER.
72 VOLKSWAGEN CHIMO CAMPER
FRIDGE, STOVE, HEATER, SINK WITH OWN WATER SUPPLY, TAPE DECK.
72 CHEVY VAN
6 AUTOMATIC
59 FORD ½-TON
4-SPEED, BIG SIX.

All Our Vehicles
CHECKED BY
Licensed Mechanics
AND
Gov't Tested
GARDEN CITY AUTO
CONVENIENTLY LOCATED ON DOUGLAS BETWEEN EMPRESS MOTORS AND CORNELL CHEVROLET
PHONE 382-9111
OPEN 9-10
Dir. Licence No. D-3688

150 CARS FOR SALE

EMPRESS

PONTIAC BUICK LTD.

WE RUN A VERY SIMPLE BUSINESS

72 BUICK Estate Wagon
Fully equipped, including factory air conditioning, simulated wood grain panelling and roof rack. One of Buick's finest automobiles.
$6295

72 SKYLARK
2 door hardtop. Fully equipped. Red with black vinyl top. Test drive this ever popular model today.
$3995

69 SKYLARK
2 door hardtop, 8 cylinder automatic transmission, power steering, power brakes, radio, rear defroster. A real value for
$2495

72 LE MANS
4 door sedan, 8 cylinder automatic transmission, power steering, power brakes, radio and other fine options. Full price
$3695

72 VENTURA
4 door sedan, V-8 automatic transmission, power brakes, radio. Brown in colour.
$3295

71 LE MANS
Station Wagon. Only 31,000 miles. In excellent condition.
$3695

70 FORD
4 door. One owner 6 cylinder automatic transmission. Very low miles. Nice family sedan.
$2295

69 TORINO
2 door hardtop. See this popular model in nice turquoise finish.
$2595

70 ALPINE G.T.
Only 18,000 miles.
$1495

SPECIALS
62 Galaxie $595
66 Comet $995
66 Vauxhall wgn. $795

382-7121
2867 DOUGLAS AT TOPAZ
Dealer Licence D 3482

J. C. MOTORS

| | |
|---|---|
| '71 CAPRI 14,000 miles | $2395 |
| '71 DATSUN 1600 wagon | $2195 |
| '71 GALAXIE H.T., V-8, A.T. | $3195 |
| '70 AUSTIN America, A.T. | $1595 |
| '70 PONTIAC H.T. V-8, A.T. | $2695 |
| '68 AUSTIN 1100 Sedan | $895 |
| '67 FORD 6-auto | $1095 |
| '67 FORD Wagon, V-8, A.T. | $1595 |
| '67 METEOR H.T., V-8, A.T. | $1595 |
| '66 CHEV. 2-DOOR, 6 | $895 |
| '66 CHEVY Nova, 6, auto. | $1095 |
| '65 OLDS F-85 | $895 |
| '63 CADILLAC (air) | $1195 |
| '63 FALCON 2-door, auto. | $495 |
| '62 CHRYSLER Sedan | $295 |

Motor Dealer's Licence D-2541
837 YATES. 384-0921

BRAND NEW!
1973 DART
Swinger Special
2-door hardtop. Cloth and vinyl bench seats. Chrysler's famous 225 cu. in. slant 6 engine, 3-speed torque flite. Automatic transmission, vinyl side protection mouldings, whitewall tires and de luxe wheel covers. We need a good used Dart. How about yours? Please contact Sales Manager, MR. C. KU at NATIONAL MOTORS (VICTORIA) Ltd. 384-8174, dealer license D567-73.

'68 FORD TORINO, 2-DOOR hardtop, 302 automatic, power steering, power disc brakes, radio, rear speakers. 45,000 miles. Dark maroon with black vinyl roof. Immaculate. $1750. Ron's Service. DL. d2419. 385-5854.

'59 OLDSMOBILE 88, GOOD shape, new tires and exhaust, tested to May '74. Best reasonable offer takes away. 385-3580 evenings.

69 GRAND PRIX, IMMACULATE condition, power brakes, stearing, windows, will consider older van as part payment. 748-1192, Box 740 Duncan.

1970 VOLKSWAGEN STATION wagon, low mileage, automatic, with radio, best reasonable offer. Call Steve at Cornell, 385-5777.

1970 ACADIAN SS, 350 4-SPEED, with buckets. Best reasonable offer. Call Steve at Cornell, 385-5777.

'65 COMET WAGON, AUTOMATIC, 6 cylinder, very good condition. $800 or offers. 385-6879.

'64 4-WHEEL DRIVE, TOYOTA land cruiser station wagon. Mechanically A-1, new tires. 746-4252.

'66 VAUXHALL VIVA, GOOD running condition, spare parts, asking $350, 383-5138.

1971 MG MIDGET, RED. GOOD condition. Radio, radials, 21,000 miles. Asking $2200. 385-1678.

'55 VW, RADIAL TIRES, CAR rack, radio, transportation vehicle. Asking $250. 478-6024.

1967 VOLKSWAGEN BEETLE, one owner, offers. 386-1658.

'64 FORD GALAZIE 500, $275. 383-7859.

'70 CUTLASS "S," IMMACULATE, many extras, 1 owner. 382-4991.

'68 BUICK GS400, 4-SPEED mags, 598-4266.

'68 EL CAMINO, 327, AUTOMATIC, $1,650, will take trade. 478-4734.

1960 BORGEWARD SEDAN, $125. 478-3997.

VERY DEPENDABLE '63 FORD Comet, $300. 479-3276 after 5 p.m.

### 150 CARS FOR SALE

DOUGLA

VOLKSWAGEN
PORSCHE
AUDI

YOUR LARGEST VOLKSWAGEN DEALER ON THE ISLAND

See and Test Drive the
AUDI
FOX

PREMIUM USED UNITS

72 Datsun pickup and camper $3895
72 VW 411 wagon, automatic $3695
72 VW Westfalia camper $4895
72 VW 7-passenger bus $3995
72 Datsun Pickup and canopy $2595
71 Austin 1800 sedan, Automatic, radio. $2195
71 VW Crew cab $2695
70 VW 7-passenger bus $2895
67 Volvo 122S, radio $1695
64 VW Camper $1695
65 Econoline Van $1295
65 Barracuda 2 door hardtop $1395
61 VW Bus $895

DOUGLAS VOLKSWAGEN LTD.
Dealer Licence D 1595
3329 Douglas St.
Open 9 'til 9
388-5466

**Wille Motors**

'70 MUSTANG Fastback $2895
'69 AUSTIN Mini-Van $1595
'69 MACH I Cobra Jet $2795
'69 MACH I 390 GT $2695
'69 'CUDA Fastback $2495
'68 DART GTS 340 auto. $2195
'68 ROADRUNNER, must see $2595
'68 CORONET 500, 2-dr. h.t. $1995
'68 CUTLASS 2-dr. h.t. $1995
'68 JAVELIN SST 343 A.T. $1995
'67 DODGE 440, auto. $1895
'67 CYCLONE GT 390, 4-spd. $1695
'66 PARISIENNE cust. sport $1295
'65 'CUDA 273S 4-speed $1495

Motor Dealers Licence No. D-3309
3240 DOUGLAS 382-2313

1969 LINCOLN CONTINENTAL, fully equipped, includes air conditioning, tilt steering wheel, rear window defrost, AM-FM stereo, 6-way power seats, power steering, brakes, trunk adn windows. In top condition. Phone Nanaimo, 758-5391.

1969 DATSUN 1000 DELUXE 2-door, radials. $995. 1965 Plymouth Fury 2, V-8 automatic, excellent motor. $695. 1958 Austin $95. 1958 Edsel Pacer, excellent condition, tested. $650. Haldin Motors. D3043. 1500 Blanshard 384-6713.

1968 DATSUN 4-DR.
Popular 510 model, custom radio, $1295, trades welcome. Capri Motors, 2644 Quadra, 385-3512. Dealer licence D-1394.

1965 PONTIAC 2-DOOR HARDTOP custom sport, all power including windows, tilt wheels, buckets, console, radio, years test. 327 needs rings, $800. 382-8670.

1970 CHRYSLER 300, 2-DOOR hardtop, vinyl roof, power trunk, tape deck, many extras. Excellent condition, $3,000 or will trade for camper. 746-7949, Duncan.

SHRINE CIRCUS TICKET WINNER
J. West
5285 West Saanich Road

'64 FAIRLANE SPORTS COUPE, auto. Custom wheels, nice shape power steering and brakes. V-8 $950 or offers. 478-5176.

1968 VOLKSWAGEN, CAMBIE camper, everything but stove, has tape deck, 30,000 original miles, $2,900, or best offer, 598-2439.

'68 GRAND PARISIENNE, power brakes, power steering, vinyl top, 1 owner. Best offer. 477-2941.

AUSTIN MINI, NEAR NEW tires. Tested. Good condition, $225. 592-7029.

1962 METEOR, V-8, 2-DOOR, running order, needs some work, offers. 656-5689.

'64 OLDS. $275 TAKES.
388-7941.

'64 METEOR MONTCALM, HARDtop, tested, $400 or close offer. 385-2265.

'67 CORTINA GT, TWO-DOOR, 36,000 miles. Radio, $1,295. 384-2008.

'69 PONTIAC GTO 400, headers, 4-speed positraction, sell or swap for pickup. 478-6944.

1969 MAZDA 1500, 4 CYLINDER, good shape. Offers. 382-1960.

'65 ENVOY, GOOD CONDITION, $250 or best offer. 598-4688.

### 150 CARS FOR SALE

DRIVE WITH A SMILE TO



DOWNTOWN YATES AT COOK

BRAND NEW 1973 PLYMOUTH
Station Wagons
$3098
SALE PRICE
$87 Down
$87 Per Month
(48 payments on approval of credit. Payments include 5 per cent tax, licence and interest.)

BUILT IN JAPAN

The 1973 PLYMOUTH CRICKET station wagon features a Mini Hemi motor, 4-speed transmission, reclining bucket seats, power disc brakes and adjustable steering column.

USED CARS
All Makes
All Models
2-Year
G. W. Warranty
With Every Car

'70 PLYM. DUSTER
'71 VALIANT
'71 MUSTANG
'71 PLYM SATELLITE
'71 FORD TORINO
'72 DODGE CHALLENGER
'72 CHEVELLE
'72 OLDS CUTALSS
'73 JAVELIN
'73 BARRACUDA

ENSIGN
Chrysler Plymouth Ltd.
DEALER LIC. D3013
DOWNTOWN YATES AT COOK
386-2411
Open Weekdays Till 9:00

'73 VEGA GT
Demonstrator, approximately 4100 miles. Metallic green, custom interior black stripes, mag wheels, 3-speed automatic. Test ride today at Cornell Chev. Olds. Contact Tom Matthews, 479-1370 or 385-5777.

1970 CHEV. BOOKWOOD STAtion wagon. Heavy duty equipment, power steering and brakes, no-slip differential. 400 motor, automatic, ex-police vehicle, tested till May '74. good buy at $2200, trade considered, days 385-1941, eves. 592-7970.

1964 CHEVELLE MALIBU CONvertible, 6, automatic, excellent running order, good top, near new tires plus 2 snows, radio, $650 or closest offer. 384-5713. 8-5:30, 384-9519 after 6:30.

1970 MACH I, 351, 3-SPEED AUtomatic, power steering, power brakes, louvers, spoiler, radials, mags. 34,000 miles. Must be seen. $3395. 383-9302.

1972 GRAND TORINO WAGON, 400 automatic, power steering, power brakes, radio, roof rack, snow tires, 13,000 miles. $4195. 479-3602.

1957 PONTIAC WAGON. A.T. REbuilt 283. Needs body work. 1960 Pontiac 4 door, hardtop, A.T. 283. Needs engine work. Offers 384-9243 mornings.

1968 ACADIAN 2-DOOR SEDAN, butternut yellow outside, black vinyl interior, V8, 307 automatic, radio, rear speakers, rear window defroster. Good condition. 477-9423.

'63 2-DOOR FORD FUTURA, Comet running gear, buckets, dual exhaust and all accessories. $200 or best offer. 479-7907.

1956 CHEV 4-DOOR SEDAN, REbuilt 265, 3-speed floor shift, good condition, $450 or nearest offer 592-0552.

1965 ENVOY 2 DOOR, RADIO, tested till '74. Over 30 miles gallon. Offers to $650. Financing. 384-2868.

1957 KARMAN GHIA INCLUDING 2 studded tires, good running order, $300. Phone after 6 p.m., 477-1481.

'65 FORD PARKLANE CONVERTible, power steering, power brakes, power window, 390 motor, excellent condition. $1,200. 478-6212.

1967 CORTINA 1500 GT ALSO four wheels and tires (Grand National racing type) which could fit above car. 478-6048.

1968 MG MIDGET MARK III. TOP condition, radio, cassette tape deck with speaker, new radial tires. $1200. Call 598-3089.

1960 RAMBLER STATION wagon. Tested. $250. 1446 Walnut 383-7467.

NSU PRINZ, TESTED, EXcellent condition, new engine and also extra motor. 385-1109.

1969 GRAND PRIX, ALL extras, new tires, immaculate, $3,300. 383-1426.

1965 MUSTANG, 4 SPEED, V-8 engine, fair condition, $1,000 or offers, 385-2584.

'57 CHEV 2-DR. HT. LOUVER hood, 350, 4-speed hydro. $1,500. 478-3425 between 5 and 6.

'66 PLYMOUTH FURY, V-8 AUtomatic, power steering, good condition. 385-1179 or 3381 Cook Street.

'68 ENVOY FOR SALE. INQUIRE at 1001 North Park, Apt.No. 1. 386-0382.

1960 AUSTIN A40, $50.
477-1443.

'65 OLDS 98 DELUXE, AS IS. Any offers considered. 479-3866.

1960 PONTIAC, GOOD CONDItion. 478-8403.

### 150 CARS FOR SALE

2 FINE LADY'S CARS. PREmium vehicle is a 1970 Cortina, 4-speed transmission, radio. Bargain at $1275. Economy in a 1963 Fairlane Coupe, small V-8, automatic, radio, with a wash $95, slightly soiled $500. Ron's Service, 1518 Pandora. D-2419. Phone 383-4841.

1965 PONTIAC, 283, 8, AUTOMATic, $300 or offers. 592-6862.

'55 CHEV, 283 4 BARREL, 4-speed. Call 388-4985.

### 151 FOREIGN IMPORT AND SPORTS CARS

1963
Trumph TR 4, as is' $895
THOMAS PLIMLEY LTD.
1010 Yates 382-9121
Dealer License D1324

'66 JAGUAR 3.8S, EXCELLENT condition, power steering, all disc brakes, radio, over drive, new clutch and muffler system. Tested until June '74. $2,095. Interested people only. 478-3625.

1970 MERCEDES 220, TOP CONdition, full service records, $4,000, 382-3790.

ZEPHYR 6, REBUILT TRANSmission, very good engine, excellent tires, completely tuned and serviced. Tested till April '74. Asking $295. 382-4179.

62 CORVETTE, IMMACULATE condition, 327 4 speed, $3200, trades considered. Also 62 Valiant, needs motor, $50, 477-3175.

1968 MINI COOPER, $200 WORTH of damage to body, otherwise mint condition. Low mileage, many extras. $1,450. 592-4577.

1964 SUNBEAM ALPINE, GOOD condition, wire wheels, radio. 592-9307.

'70 FIAT 850 SPYDER, $1450. After 5 p.m., No. 305-667 Head St., 385-2090.

'68 MG MIDGET, VERY GOOD condition, highest offer. Contact No. 4 2530 Beacon Ave., Sidney.

1969 FIAT 850 SPYDER, CONvertible, $1350. 382-9921 after 5 p.m.

GREAT BUY ON 1966 ROVER 2000, good condition all round, asking $1250. 386-2396.

1972 DATSUN 240Z, LOW MILEage, extras. Immaculate condition. $3800. Phone 743-2367.

1964 MGB, NEEDS LITTLE BODY work. $875 cash. 479-2731 or 383-1151. Ask for Daryl.

1959 TR3, IMMACULATE CONDItion, $1000. No triflers, 656-4668 or 656-3340.

'70 JAG XKE CONVERT. MINT 27,000 miles, $4,500 firm. 390-4417 Nanaimo.

'68 AUSTIN MINI COOPER parts. mechanically excellent, tested, $650. 642-3343.

1950 SUNBEAM-TALBOT, PARtially restored, many spare parts, best offer over $100. 385-0983.

'69 MG MIDGET. TESTED, GOOD condition. $1500 or best offer. 383-0550.

1971 TR6, DARK GREEN, OVERdrive, radio, winter tires, call 479-4306 between 6-7 p.m.

$1500 BUYS IMMACULATE '68 triumph spitfire Mark 3, radio. 478-2750.

1969 TRIUMPH SPITFIRE; LEAVing city, good condition. 385-8091.

MGA 1960, GOOD MECHANICALly, 477-2002.

1966 DATSUN 1600 SPORTS, hard and soft top, Phone 598-3677.

1964 MG MIDGET, $625. 103-742 Lampson Street, after 5 p.m.

### 154 TRUCKS AND BUSES

NEW LOCATION

ENSIGN
Dodge TRUCKS
AND
RECREATION VEHICLE CENTRE

QUADRA at CALEDONIA

NOW IN STOCK
THE
1973 DODGE Family Wagon by FUNCRAFT
Fully equipped Van Campers. Choose from 3 interior layouts.

IMMEDIATE DELIVERY

TRIPLE E
Motor Homes
18' Mic Mac
22' Chippiwa
24' Algonquin

ESCAPADE
Motor Homes
20' and 25'
Great Selection on Display Now

ENSIGN
Chrysler Plymouth Ltd.
DEALER LIC. D3013
TRUCK DIVISION
QUADRA at CALEDONIA
386-2411

1964 FORD ECONO-LINE. TESTed, new brakes and shocks. Asking $650. 477-4097.

1973 FORD XLT, THREE-quarter ton camper special. Fully equipped, $5900. 479-4723.

'65 DODGE WINDOW VAN, $300. 383-3707 after 5.

1964 G.M.C. 4X4 PANEL, P.T.O. winch. 478-2750.

1968 DODGE VAN, GOOD CONDItion, $1200. Phone 478-3361.

### 154 TRUCKS AND BUSES

S-A-V-E!!

—BLAZERS
—PICKUPS
—SPORT VANS
—SUBURBANS
—VANS
—CREW CABS

CORNELL
CHEVY TRUCK CENTRE
DEALER LICENCE D3497
3050 DOUGLAS
385-5777

'72 I.H. ¾-ton deluxe P.U. with Vanguard camper and elec. winch $6500
'67 CADILLAC Sedan, full power and air cond. immaculate $2595
'65 FORD Sedan, V-8, A.T. $795
'71 CHEV ¾-ton de luxe Long Horn pickup with custom canopy $4695
'68 I.H. ½-ton P.U., 4-speed $1695
'65 I.H. 1600 2½-ton, 13' dk. $1695
'68 I.H. ½-ton P.U. V-8 $1695

LEN BARKLEY INTERNATIONAL LTD.
Dealer's Licence 3992
517 Herald St. 388-5508

Gem Motor Sales

'71 MAZDA PICKUP $1795
'71 MAZDA PICKUP $179
'71 DODGE ½-TON HEAVY DUTY V-8, 4-SPEED $2595
'70 FORD ECONOLINE 1-TON V-8 STANDARD SHIFT. A GOOD SOLID UNIT. $2495
480 ESQUIMALT RD. 385-4311

NEW 1973
"POWER WAGON"
w 200 4-wheel drive, 8000 GVW — 360 engine, 950x16.5 tires — power brakes — 4-speed trans., aux. fuel tank — Step rear bumper. Front locking hubs. For details call
MARSHALL MURRAY
NATIONAL MOTORS (VICTORIA) LTD.
819 Yates St. 384-8174
DEALER LICENCE D 567-73

HOLIDAY TIME?
1969 GMC ½-ton, wide box with canopy. Standard transmission, 307 cu. in. V-8 engine and radio. Phone CHARLIE PETERSON at EMPRESS PONTIAC-BUICK LTD., 382-7121 or Res. 592-0458. Dealer Licence D-3482.

WELL NOW, HERE IS A 1969 Volkswagen Panel. This truck runs like new and looks it too with new white paint. Very clean and well maintained with 39,000 Victoria miles. Ideal for camper conversion or economical delivery. $2,200 cash, trade or finance. 388-6688.

1965 Merc 700 V-8, 5 and 2 trans. with Pitman Polcat crane and auger.
1968 Chev ½ ton pickup, V-8, auto.
GEORGE ENG TRUCK SALES
Dealers Licence 2754
940 Hillside 385-3054

CAMPER SPECIAL, 1967 FORD three-quarter-ton pick up. Saddle tanks, heavy duty wheels, equalizer hitch attachment, many extras, with or without custom canopy. Absolutely flawless, only, 32,000 miles. $1900. 2047 Melville Drive, Sidney.

1970 FORD HEAVY DUTY ½ TON and 1972 8½' Security camper, 360, V-8, new tires, tuneup, 40,000 miles. Camper is equipped with stove, fridge, furnace, toilet, sleeps 5, $4,200 firm. Art's Car Sales, 310 Bay, 383-8302, Dealers Licence D-3629.

TWO — FORD ¾-TON PICKUPS Two vans, two wagoneers 4-wheel drives; Jeep pickup 4-wheel drive, CJ6 with winch. Mtr. Dlr. 3550.
VICTORIA JEEP
HILLSIDE at ROCK BAY

TRUCK, 1960 MERCURY ¾ TON. heavy duty suspension, new motor, 12,000-mile warranty, new rubber. Excellent shape all around. Phone 477-9224.

1972 DODGE VAN, 318 V-8. 4 BBL, cam, tape deck, L60x15 tires. Panelled and carpeted interior, 748-2077 Duncan, before noon Sunday thru Friday.

2 TRADESMEN VANS. EXcellent condition. Dane Developments. Days 383-6222, nights 477-3258. $955 each. Firm.

BRAND NEW DATSUN ½-TON pickup, fully equipped.
McCALLUM MOTORS LTD.
1101 YATES 386-6168

TRUCKTOWN 386-1711
Everything in Trucks
On Bay St. below Government St.
2525 Bridge St.

1972 GMC HEAVY DUTY ½-TON pickup, purchased Sept. 1972. All power, mint condition. 383-1321, working hours. 477-5596, anytime.

'63 GMC 4-TON 396 V-8. $1900. '57 Dodge 3-ton 313 V-8. $900. Both in good condition. 652-1513.

1972 INTERNATIONAL 1600. 10-yard steel dump, Single axle, 5 and 2. 652-2973.

1962 DODGE. 2-TON FLATDECK, good condition, $1500 or best offer. 652-2881.

'70 FORD PICKUP F100 SERIES, 302, V-8, 35,000 miles, $2,400. 385-5115, 6-8 p.m.

1964 MERCURY 850 DUMP, CONverted from logging, new motor. 477-6568

'60 MERCURY ½-TON, 8' BOX, canopy. Top shape. Tested, $575. 479-6493.

1959 CHEV HALF-TON, 8 CYLINder, long box, fair shape. Radio. $400. 598-3870.

'66 CHEV ½-TON, BIG BOX, Good condition, $1295. Offers. 652-3397.

1970 GMC ½ TON PICKUP. 350 V8, with 4 barrel, 4 speed trans, 29,000 miles. $2225. 656-3750.

'68 GMC HANDY VAN, V-8 STANdard, $1,795 or offers, 598-1391 after 4 p.m.

'66 MERCURY ½ TON PICKUP, V8, 4 speed, with radio. Good shape. Asking $1400 cash. 748-1094.

1960 ¾ TON TRUCK, SOME rust, but mechanically top shape. Good rubber. Offers. 477-3181.

'69 VOLKSWAGEN WINDOW van, moving, must sell, excellent condition. 384-9484.

HARDTOP TENT TRAILER, good condition, $120. With mattresses. 479-5400.

1969 FORD CUSTOM CLUB wagon ¾-ton. Ideal for camper. 479-5598.

1956 CHEV ½ TON, OFFERS, 477-4340.

1968 G.M.C. 4X4 ½-TON, INSUlated canopy. 478-2750.

SELL IT
FAST
Through
CLASSIFIED
DIAL 386-2121

### 158 TIRES

MICHELIN
'X'
TIRES
ALL SIZES — ALL TYPES

D and D
TIRE TOWN
1620 BLANSHARD
VICTORIA 382-7283
DUNCAN 746-7191

THREE E78-14 BELTED POLYglass twin ring whitewall (2-800 miles only). Two 7.35-14 4-ply nylon, one ring whitewall. 478-7450.

### 158 TIRES

CORNELL

WE NEED THE ROOM!

NEAR NEW SNOW TIRES
Practically all sizes
STUDDED and REGULAR
ONLY
$20
Per Pair

CORNELL
CHEV. OLDS
3050 Douglas
385-5777

See
JACK HUNTER
or
PAUL SMITH

### 160 PARTS, ACCESSORIES

OUR NEW LOCATION
2150 Blanshard Street
Your Car's "Heart" is the BATTERY
For a Strong,
Sure Start Every
Time GET an "ACME"
LOWEST PRICES IN TOWN
Delivered and Installed
FRANCIS BATTERY and TIRES LTD.

4, 14" FORD MAGS, WITH WIDE ovals, $50; 2, 15" Ford snow tires with rims, $10; Heavy-duty 12-volt battery, as new, $10; $90 Hurst shifter kit, for Ford, never used, $40; Call Friday and Saturday after 6 p.m., 478-3000. Ask for Al.

'63 CHEV 250 STANDARD, RUNning, licensed, rough body, $75; '62 Peugeot, licensed, runs, $35; 4-wheel trailer suitable for stock car, needs some work, $125 or offers. 478-1019.

MANX PERFORMANCE CENTRE
FOR VOLKSWAGENS
383-4021 3477 Quadra
Short block engines, $285 and up. 9 months, 9,000 mile guarantee.

2 SUMMER AND 2 WINTER tires on VW rims, $12 each; VW gas heater $40; VW custom interior, $30. 477-6638 between 5 and 7 p.m.

RADIATOR REPAIRS, FAST TOP quality repairs at Maurice's Auto Body, 427 Beta St., phone 384-3121. Located behind the Burnside Pay and Save Gas Station.

MARK TEN C.D. IGNITION SYStem eliminates 3 out of 4 tune-ups, with dramatic increase in performance. Trans-World Enterprises. 1817 Douglas St. 385-1941.

CAR RADIO SALES, ALL MAKES and models. Clearance prices. Burnside Car Radio, 350 Burnside Road East, 385-7379.

CHEV. 6, 230 ENGINE, 5,000 miles complete with trans., $250. Also one 230 engine, 48,000 miles, $125 or offers. 743-5144.

'64 VALIANT CONVERTIBLE, slant 6, 225, rebuilt 3,000 miles, buckets, 3 speed automatic. Phone 5-6 p.m., 477-5408.

327 PARTS
280 Isky, 8 stock pistons, 4-barrel and manifold, 4 mags and tires. 477-3076.

'69 — 426 HEMI — $600. HEMI 4-speed trans. — $250. 9¾ Dana rear end (456 posi) — $150, phone 388-7178.

WRECKING 1963 PONTIAC 4-door. All body parts. No motor or transmission. 477-2046.

WANTED: '55 OR '56 FORD right front fender, near perfect, no rust. 385-1178 before 6 p.m.

1960 PONTIAC 389, 3-SPEED AUtomatic, running order, $75, 592-1073.

1965 VOLKSWAGEN ENGINE, 24,000 miles. Studded snow tires, transmission, etc. $250. 479-7936.

VW-'57 BODY, '62 TRANS, 40-H.P. extractor, wheel adaptor, blown 36-h.p. engine. '57 trans. 478-7364.

FIBREGLASS HARDTOP FOR TR3, best offer. 658-5082 after 6 p.m.

VOLKSWAGEN MOTOR COMplete no starter, plus trans axle and in good shape, $200. 642-5467.

WRECKING 1960 VOLKSWAGEN, good motor, transmission, many good parts. 658-5501.

SUNBEAM IMP PARTS, BUCKET seats, some motor parts. Wanted: Renault parts. 658-5417.

WRECKING '62 OLDS 88, GOOD motor, glass and body parts. No transmission. 479-5493.

FOUR WIRE SPOKED 16" 1934 Ford wheels and tires. 478-5889.

'58 VAUXHALL, FREE FOR hauling. 655-4966.

DUAL 4 TUNNEL RAM, FITS 260. 289 and 302 Ford. 382-5914.

'58 FORD STATION WAGON, V-8 standard, as is, $75. 385-2265.

CHEV CHROMIES AND F-70 tires. 478-7364

383 DODGE 4-SPEED WITH Hurst shifter, $200. 478-7157.

WANTED — '48 DODGE FOR parts, phone 598-2669 or 384-6090.

WANTED: SLANT 6 225 ENGINE Will pay to $100. 383-7467.

WANTED: FRONT BODY PARTS for '64 Ford Galaxy. 383-7542.

WANTED: WINDSHIELD FOR 1964 Ford Econoline Van. 478-3073.

63 OLDSMOBILE FOR PARTS, what offers? 2862 Wyndeatte Road.

1950 MORRIS MINOR FREE TO take away. 478-1288.

'51 AUSTIN FOR PARTS, PHONE after 6. 383-0473.

WANTED 10X15 CHEVY RIM, re-inforced. 383-4005.

WANTED: '63-'66 VALIANT REAR end. 656-2669.

6 VOLT VOLKSWAGEN GAS heater, $15. 384-5309.

'57 VOLKSWAGEN, SELL WHOLE or parts. 592-6921.

### 162 AUTO REPAIRS, SERVICE AND TOWING

TRANSWILL AUTOMATIC TRANSmission specialists, 384-2851. Rebuilt auto transmission from $69.95. Tune-up from $11.95.

VOLKSWAGEN SPECIALIST Complete repair. 1950 Oak Bay Ave.

SCRAP CARS HAULED, IMMEDIate service. 478-6212.

SCRAP CAR REMOVAL. 386-7316. Reasonable rates.

### 166 CARS and TRUCKS WANTED

WE NEED CARS
—DESPARATELY—
WILL PAY CASH OR WILL CONSIGN
HIGHEST PRICES PAID
NATIONAL MOTORS
819 Yates
Victoria's most trusted name for 69 years!

'69, '70 OR '71 VW STATION wagon or super beetle. Driving history and service record available. Seeking well maintained vehicle, preferably one owner car with average or low mileage. Phone 383-6396.

WANTED: DE LUXE LOW MILEage automatic ¾-ton truck with 10-11' camper both must be in excellent condition. Cash or cash plus older ¾-ton automatic with 8½' self-contained camper, both in excellent condition. 477-3408.

CARS AND TRUCKS
Top dollar at Gem Motor Sales
480 Esquimalt 385-4311

CASH FOR OLDER CARS. HALdin Motors, 1500 Blanshard. 384-6713 anytime.

FAIR PRICES FOR GOOD CARS and trucks. Cash or consign. Capr Motors. 385-3512.

### 166 CARS AND TRUCKS WANTED

NEED CASH?
Highest Prices Paid
FOR YOUR
CAR OR TRUCK
Paid for or Not
DRIVE IN TODAY
2978 Douglas St.
OR CALL
382-9111
GARDEN CITY
AUTO
OPEN 9-10

WANTED
$ $ $ for cash $ $ $
TOP DOLLARS FOR "SPORTS CARS"
FOREIGN CARS—COMPACTS
"TRUCKS"
LOW MILEAGE DOMESTIC CARS
FULL CASH OR CASH FOR EQUITY
DE PAPE MOTORS
384-8035
OR DRIVE TO 847 YATES ST.

WANTED
LATE MODEL IMPORT AND DOMESTIC CARS. TOP PRICES FOR YOUR CLEAN USED UNITS. TRADE UP OR DOWN.
DOUGLAS VOLKSWAGEN PORSCHE-AUDI
388-5466

Top prices paid for your car or truck, paid for or not.
SPEEDWAY VOLKSWAGEN PORSCHE — AUDI.
Both sides of Yates
385-2415

Good, Clean
CARS AND TRUCKS WANTED
Cash in 5 Minutes
— PLIMLEY —
1010 Yates St.

McCALLUM MOTORS WILL PAY top dollar for any make or model car or light duty truck — call today. It pays to look at Yates and Cook.
McCALLUM MOTORS LTD.
386-6168
ALSO
McCALLUM MOTORS COLWOOD CAR LOT
478-5622

C—A—S—H
FOR YOUR CAR AT SUBURBAN
PHONE GERRY
386-6131

CASH OR CONSIGN
ART'S CAR SALES

CASH FOR LATE MODEL 4 door automatic V8 medium sized car. 382-4636.

### 168 CAMPERS, TRAILERS AND MOTOR HOMES

25' SCAMPER, DODGE MOTOR home, new condition, 24,000 miles. All power, positraction, duals, electronic ignition, torsion sway bar, 20' awning, AM-FM stereo and antenna, air conditioning. Sleeps 4; $8995. 3 miles north of Chemainus on Alt. 1. 246-9883.

TOP MODEL SPORTSCRAFT hardtop tent trailer, cost $2100, used twice, sink, propane stove and furnace, ice-box, clothes closet, sleeps 6. Electrical hookup, towing mirrors. Call after 4:30, 477-6700.

DOGWOOD TRAILER SALES
PARTS — PROPANE
RENTALS
RANDELL TRAILERS AND CAMPERS, 478-6841
Highway 1 and Millstream Rd.

FOR SALE, TENT TRAILER IN good condition. Soft top; original cost $500. All offers considered. Company owned. May be seen at 628 Dupplin Road, Mon.-Fri. 8 a.m. to 4:30 p.m.

MUST SELL, BEST OFFER—'72 VW window van, camper window, 15 mos. balance of warranty, professionally built camper. If desired, model can be seen. Call eves. 592-6540.

1971 GMC CAMPER VAN, VAN Dura automatic 350 cu. in., power brakes, 14,000 miles, fully equipped with 3-way fridge, propane stove, sink, double bunk, radio, etc. $4,500. 477-6502.

TRAILER RENTALS
Call 385-5522 or 386-3488

'58 COMMER CAMPER, ALL equipped, tested, needs some inside work, $700. After 4 p.m., all day Sunday, 385-0753, 848 Old Esquimalt Rd.

DOUBLE WIDE 24x40 UNFURnished mobile home in Pedder Bay Park. $14,500. Tom Breiter or Lee Forbes, 385-1431 anytime.
Quadra Realty Ltd.

TRAILER AWNINGS
Sizes to fit all trailers
$29.95 to $199.00
JEUNE BROS. OF VICTORIA
570 JOHNSON ST. 385-7751

PRICED TO SELL. 21' AIRstream trailer, 1967 Safari. Sleeps 6, 3-piece bath with shower. Excellent condition. $3,600. May be seen anytime. 658-8879.

SPACIOUS 17' TRAILER, fridge, stove, electric brakes, equalizer hitch. $995 firm. 1249 Tattersal.

NEAR NEW 8½' VANGUARD Camper. 3-way fridge, 4-burner stove with oven, furnace, portable toilet, jacks. $2,200. 477-6658.

'68 VOLKSWAGEN CAMPER, good condition, new motor, radio, tested, converted, insulated, ready to go, offers. 477-6545.

FOR SALE: CAMPER WITH fridge, stove, and toilet. May be seen at 9755 West Saanich Rd. Interested parties only.

12' ALUMINUM HOUSE TRAILer, propane stove, lights, ice box, sleeps 3. $350 or nearest offer. 385-4889.

FULLY EQUIPPED 1969 V.W. camper, immaculate and in top condition, will take older car in trade, 598-5600, 592-0458.

CANOPY TOP, FIBREGLASSED, lined and insulated, bargain, $125. 478-3502, 478-7233.

TELESCOPIC ALASKAN TYPE deluxe camper 8'8", like new, $1,500 or offers. 477-4627.

'61 VW DORPER CAMP-WAGON, new motor, and clutch. Call 382-0279.

CUSTOM MADE TRAILER, PLYwood, 13'x7', sleeps 4, propane, sink, $500. 383-6810.

'72 VOLKSWAGEN CAMPER, EXcellent condition, 14,000 miles. Offers. 592-3286.

FOR RENT — TENT TRAILERS and campers. Reserve early. 478-3080.

WOODS SOFT TOP TENT TRAILers with awning and spare wheel, $375. 478-2945.

CORSAIR TRAILER AND CAR. Both in good condition. 4122 Delmar.

8' CANOPY, ELEVATING TOP, good condition. 652-3558.

### 168 CAMPERS, TRAILERS AND MOTOR HOMES

PURVIS FLACK
Trailer Sales Ltd.
Dealer Lic. D 3587
FRANCHISE DEALERS FOR THESE RECREATIONAL VEHICLES
SCAMPER
TERRY
TAURUS
BOLER
STARCRAFT
SPORTSCRAFT
AS WELL AS VISTA AND FIBERMOLD TRUCK CAPS AND THE FAMOUS CICLE J HORSE TRAILERS.

IT'S A FACT
You can pick your new R.V. from a selection of more than 30 models PLUS a variety of top quality used trailers and campers.

JUNE CAMPER SPECIAL
Save $100 on every new or used camper on our spacious sales lot.

GOOD NEWS
SPORTSCRAFT have jumped in price but we're absorbing the increase. Our last shipment of the year has arrived and these marvellous hard tops are still priced at $895.

JUST ARRIVED
Another of the popular 73 SCAMPER model 1900 Mini Motor Lodges.

ALSO
The CIRCLE "J" horse trailers, designed with your horse's comfort in mind.

NOW SEE THIS
1969 SCAMPER 24' Motor Home, fully equipped, low mileage, with trailer and Mini Austin Van. $11,100

PURVIS FLACK
SALES and SERVICE
1080 Goldstream
478-8377

Sales Dept. open evenings Mon. thru Fri: Sun. Noon — 6 P.M. Service and Parts 8 A.M. — 5:30 P.M. Mon. thru Sat. Sundays 1 P.M. - 5 P.M.

impala CAMPING WORLD SIDNEY
Presents
"TENT TRAILERS"
Apache, Lionel, Otto, Steury, Venture
"FIFTH WHEELS"
Olympus, Splitliner, Carefree
"MOTORHOMES"
Champion, Cabana, Olympus
(Test drive? Yes)

BRAND NEW
73½ DODGE "no thump" chassis, 21 and 25 ft. Olympus motor homes. Both sizes with 413 and 440 engines, power steering and brakes, tilt steering, polyester tires, ensuite plumbing, 6 cubic 3-way fridge, rear living room, all standard and more. Low priced from $12,895

NOW OPEN IN SIDNEY
Good Selection
Low Prices
Tent Trailer Rentals
Pat Bay Hwy. 656-5504
Open Every Day Except Monday

Impala Industries Ltd.
10077 Galaran Rd., Sidney
on Pat Bay Hwy. 656-5504
Dealer No. 2456
Open every day except Monday

HORWOOD MAZDA

CENTURION 19' MINI LINER
On duals, V-8, AT., P.S., P.B., Radio, luggage rack and ladder, deluxe bucket seats, 4½ cu. ft. fridge, 4 burner stove with oven and power range hood. Forced air furnace, toilet, shower and demand water system. Completely self contained. Accommodates 6.

SEE IT TODAY AT
HORWOOD MAZDA
JOHNSON AT BLANSHARD
385-1457

OKANAGAN CAMPERS
SALES—RENTALS
Peter Pollen FORD
1060 YATES
384-1144

McCALLUM MOTORS LTD.
Buccaneer campers for Datsun, Toyota, and Mazda trucks. Priced from only $1,195. It pays to look at Yates and Cook. McCALLUM MOTORS LTD., 296-6168.

CORDALANE CAMPERS
Profiled Aluminum
PARTS AND ACCESSORIES
439-A Burnside, 384-6333

1969 EATON'S SOFTTOP 3 BED tent trailer, will sleep 8 plus zip on add-a-room and spare tire, like new, $400 or offers. 477-1317.

SHRINE CIRCUS TICEKT WINner: I. Moreside, 999 Greenridge Crescent.

FOR RENT: FORD ECONOLINE van camper with pop-top. Fully equipped, sleeps 5. 598-1759.

WANTED TO RENT FOR JULY 1st weekend. Boler trailer. 382-1766.

1957 CHEV SCHOOL BUS, CONverted to motor home, must be seen to be appreciated. 642-3553.

1972 VW WESTFALIA, LIKE new, with extras. $1,000 off replacement. 652-2583.

CUSTOM BUILT 8' CANOPY TOP, 3' high, fully lined, side windows, $275. 652-2976.

TENT TRAILER, GOOD CONDItion throughout, $275. 477-3329.

9½ FT. CAMPER, EXTRAS. Offers. 385-3961 after 5:30 p.m.

### 168 CAMPERS, TRAILERS AND MOTOR HOMES

EMPRESS Leisureland
2524 Douglas St.
382-7121
After 6
382-5331

19' South Park
TRAVEL TRAILER
A true quality trailer produced in Canada for the Canadian Consumer.

Equipment Includes:
—BREAK-AWAY SWITCH
—ENTRANCE ASSIST HANDLE
—FIBREGLASS FRONT AWNING
—12,000 B.T.U. HEATER WITH THERMOSTAT CONTROL
—ELECTRIC BRAKES
—TOILET WITH HOLDING TANK
—4.5 CU. FT. FRIDGE (GAS, ELECTRIC)
—4 BURNER STOVE WITH OVEN
—TWIN 20 LB. PROPANE TANKS
— 12 VOLT OUTSIDE LIGHT
—12 VOLT DEMAND PUMP SYSTEM
— SEWER HOSE
— 2" BALL
— 57 BARDMAN CONNECTOR
— HUBCAPS
—BATTERY CASE WITH OUTSIDE MOUNT
—110 VOLT POWER CORD
— BRAKE CONTROL

Other models to choose from include 16', 17', 20', 23'

South Park
Canada's first totally certified travel trailers

WE RUN A VERY SIMPLE BUSINESS

(A Division of Empress Pontiac Buick Ltd.)
D.L. 3482

CORNELL
For
WINNEBAGO
No. 1
Recreation Vehicles
SALES — SERVICE — PARTS

CORNELL
CHEV. — OLDS.
3050 DOUGLAS
385-5777

LAYTON
SEAGULL
WEEK-N-DER
CAVEMAN
GEMTOPS

Trade-Ins
'72—21½ ft. KUSTOM KOACH, loaded. Never used $4395
'63—13 ft. LIL LOAFER, Aristocrat trailer, furnace, toilet, stove, sleeps four $995
7 ft. CAMPER fits Ranchero, sleeps two, stove and oven $695

PARTS—SERVICE—REPAIRS
—RENTALS—
Dominion Motors
Motor Dealers Licence No. D-2946
Victoria, B.C. 1703 Blanshard
Across from the Hudson's Bay Parking Lot 385-5012

THE CHINOOK
"18 PLUS"
Now Here!
TRULY LUXURIOUS!
THE MOTOR HOME DESIGNED WITH BOTH MEN AND WOMEN IN MIND
BODY, ALL-FIBREGLASS CONSTRUCTION
Come in and Look it over
EXCLUSIVELY AT NATIONAL MOTORS (VICTORIA) LTD.
819 YATES
384-8174
DEALER LICENCE 567-73

1968 SECURITY CAMPER, 8', sleeps 6, 4-burner stove with oven, pressure water system, 110- and 12-volt system, 384-1887 after 4:30.

FACTORY 12 FT. TRAILER, side canopy, good condition. 477-4185.

1969 DODGE ¾ TON WITH 10½' camper, call 652-3430 eves. To view 6311 Elaine Way.

'64 ECONOLINE VAN, TESTED March '74. Offers. 478-2733.

'67 VW VAN, PARTIAL CAMPER; insulated; two new tires; tested, $1200 or best offer. 642-3302.

1973 20' PROWLER, FULLY self-contained, owner transferred, must sell. 383-1209.

15½ FT. KIT, SPARE TIRE, NEW condition, $1,650. 384-1236.

WHITE '72 VOLKSWAGEN camper for sale, 478-5344.

TENT TRAILER FOR RENT, $25 a week. 385-3225.

NEW 9½' CUSTOM CAMPER, fridge, furnace, toilet, etc. 478-2483.

### 168 CAMPERS, TRAILERS AND MOTOR HOMES

COASTLINE
PRESENT INVENTORY CLEARANCE
To make room for more stock on the way.

"TRILLIUM"
$1995.00
A perfect match for small cars. All fibreglass, one piece construction.

"LIONEL"
Demonstrator
SALE
1 — model 110 — was $2279 — NOW $2129
1 — model 80 — was $1150 — NOW $1095
2 — model 60 — was $795 — NOW $725

More LIONELS on the way including the terrific model 85 — w/stove ice box— sink at $1350

FIRST COME
FIRST SERVED

COASTLINE
Trailer Centre
1915 Quadra
388-6021
NOW OPEN
10 A.M. TILL 9 P.M. WEEKDAYS
SUNDAYS 1 P.M.-5 P.M.
"TRY US YOU'LL LIKE US"
Motor Dealer Licence No. D-3579

FENNELL'S
TRAILER SUPPLIES
Parts — Propane — Repairs
Profiled Aluminum
We are pleased to announce that we are now dealers for FLEETCRAFT Trailers and Campers.
GALAXIE CAMPERS
SPORTSMAN CANOPIES
Summer Schedule
Open 7 days a week
6459 Pat Bay Hwy. 652-2511

1972 MAZDA 1800 PICKUP, 8,000 miles, balance of warranty, and Trav-L-Mate Camper. Extras include toilet, overload springs, extended bumper, camper jacks. $4,000. 388-4903, 902 Glen Vale Rd. off Craigflower.

1966 FARGO VAN, FACTORY camper with metal poptop, furnace, stove and icebox, sink, sleeps 4, 49,000 original miles, $2100. 386-8065.

WINNEBAGO 24' INDIAN
Motor home, loaded with extras, 10 months old, excellent condition, $15,400. Call New Westminster, 524-3028.

KENSKILL 21' WIDE TRACK tandem. self-contained, sleeps 6, shower, 6 cu. ft. fridge, smooth puller. 112-758-9756. 3662 Planta Road, Nanaimo.

10' CAMPER FITS ¾ TON truck, sleeps 5 adults, ice-box, stove, sink, lots of cupboards. Asking only $1200. Open to offers. 382-2794.

1965 VAN-TRUCK, PARTLY CAMperized, new brakes, new gas tank, new muffler and windshield. Tested until December, has slight body rust. $550. 382-1314 or 479-1212.

IMPORT TRUCK CAMPERS
Personalized Construction
"TIMBER AND TRAVELER"
Built at 3857 Duke Rd. (Off Metchosin Rd.) 478-2597 anytime.

16' KUSTOM KOACH TRAILER, like new, fridge, stove, sink, sleeps 6, mirrors, jacks and electric brakes, $1400 or best offer. 383-9350.

24' TANDEM TRAILER, SLEEPS 6, self-contained, deluxe facilities, immaculate condition, $4,500. 743-9716.

NEW CONDITION. 17' HOLIDAY trailer, toilet, furnace, fridge, oven, pressure water, sleeps 6, $2,250. 478-1843.

56 CARAVELLE 15' TRAVEL trailer, propane stove, ice box, sleeps 4, tested till June '74. $700. 386-0800.

1972 20 FT. PROWLER HOLIDAY trailer, fully self-contained. New condition. 383-1321 during working hours and 477-5596 after 4 p.m.

9 FT. TRAVEL TRAILER AND car, $500. Mechanically excellent. 383-3756.

RENT NEW 27' WINNEBAGO Chiefton, Aug.. Sept. 390-4417 Nanaimo.

HARDTOP TENT TRAILER, extra heavy duty. Propane stove and furnace, $450 firm. 656-4614.

'64 VOLKSWAGEN WINDOW van, passenger or camper, will consider trade. 592-6548.

DE LUXE EMPEROR MOtorhome here now. Used trailers. Jackson's, 974 Goldstream. D1389.

WANTED: 8-9½ FT. CAB OVER camper to sleep 4. Phone after 5:30 p.m. 383-8524.

RENT 14' TRAVEL TRAILER, fully insured, self contained. 382-7006.

14 FT. TRAVEL TRAILER FOR rent, $45 a week. After 5 p.m., 478-5097.

16' TRAILER, SLEEPS 6, STOVE, sink, $1000 or nearest offer. 478-6095.

HARDTOP TENT TRAILER, sleeps 6, in excellent condition. 479-6557.

ROOMY ALL ALUMINUM BOX tent trailer, built in ice box, $350. 477-9491, 5-6 p.m.

14' GLENDETTE, LIKE NEW. Sleeps 6, toilet, fridge, spare tire, $1400 or best offer. 479-2630.

6' CAB OVER HOME-BUILT camper, insulated, ice box, cupboards, sleeps 2, $275, 478-1349.

AL'S BOX TRAILERS
214 Dundas 383-8233 D-3809

UTILITY TRAILER, HEAVY-duty steel box, $185. 382-5402.

PLYWOOD CANOPY, 8', $30.
384-5309.

VERY OLD TENT TRAILER. 478-6048.

RENT NOW, 14' AND 17' TRAVEL trailers, self-contained. 478-1592.

SILVERLINER HARDTOP BOX trailer, sleeps 4. $300. 383-7225.

14' TRAILER IN GOOD CONDItion, $800 or best offer 478-7562.

FOR RENT: 8 AND 9 FT. campers. 477-2721.

### 166 CARS A[...] WA[...]

S. J. PED[...]
VANG[...]
—Camper[...]
—Trailers[...]
—Mini M[...]
—5th Wh[...]
—Truck C[...]
Securi[...] ar[...] Okan[...]
IMPORT TRU[...]
HEL[...]
The Vanguard fa[...] our entire order [...] campers. We are [...] and these camper[...]
Camper C[...]
6—8'6" Vanguar[...] model, sleeps 5, [...] $1590.
4—10' Vanguard [...] models, sleep 5, [...] $180 new only $2[...]
CAMPER [...] BUILD[...]
A camper or tra[...] appliances, acce[...] materials in sto[...] prices.
OPEN 'TIL 9 TH[...]
S. J. PED[...]
D.L. [...]
2855 Qu[...]
386-[...]

SUPE[...]
MOTOR [...]
See the new 20' [...] now on display [...] south of the silv[...] TC highway.
DOUG MA[...]
AUTOM[...]
Phone [...]

68 SHASTA 13[...] range with oven [...] with holding tank [...] fresh water stor[...] side walls, electr[...] away switch, hitc[...] chrome mirrors, [...] sewer hose, 3-wa[...] plete $1,450. 385-[...] St.

ARISTOCRAT T[...] er, $700. 383-[...] 384-7790.

HARDTOP TENT [...] 549 Toronto St.

NEW 11' TRA[...] sleeps 2. 478-1627 [...]

### 169 MOBIL[...] AND [...]

TRIANGLE [...]
LEA[...]
"Better by design [...] Leader. Reverse [...] kitchen, shag car[...] your choice of inte[...]
PYRAMID W[...]
Two only 12x60 [...] homes. Slider win[...] or panelling. Shag [...] room and M. b[...] nished.
All our homes ar[...] and have total cer[...]
2435 Trans-C[...]
478-[...]
Dealer Lice[...]

WAGON [...]
MOBILE [...]
FEATURING O[...]
UNITS FROM
Hom[...]
Modu[...]
Neon[...]
PRICED FROM A[...]
USED UNITS [...]
Phone us about [...] rex. Many extras.
WAGON [...]
386-3291 [...]
GOVERNMEN[...]

GOLDST[...]
MOBILE HO[...]
PARAMOUNT [...]
MONARCH AND [...]
Modern park s[...] with all pu[...]
2885 Trans-Canada [...]
2745 Douglas at M[...]
Dealer Licenc[...]

RETIREMEN[...]
In de luxe Adult [...] all facilities. Thi[...] KNIGHT is in in[...] tion, complete w[...] and carport.
PHON[...]
HAPPY VALL[...]
478-8[...]

Hap[...]
Dealers Licenc[...]
—CUSTOM ORD[...] EXACTLY TH[...] WANT IT.
—RETIREME[...] SPECIALISTS.
YES—WE HAVE [...] SPAC[...]
2681 Soo[...]
478-8[...]

WAGON [...]
VICTORIA'S LAR[...]
2515 Government [...]
731 Goldstream A[...]
974 Goldstream A[...]
1261 Goldstream A[...]
Duncan, B.C.
OPEN 9 A.M. [...]
More than 30 ho[...] from. Spaces avail[...] Lake, Spectacle [...] Bay.
WAGON [...]
HOMES [...]

12X60 "SAFEWAY [...] mobile home, unf[...] tional condition th[...] ed on a choice lo[...] MOBILE HOME [...] formation to view [...] TRAILER SALE[...] 384-8791.

AVAILABLE [...] CSA approved. 10[...] appliances, brand [...] nace, $4700 cash, [...] ered. Call collect, [...] mo).

ECONOMICAL A[...] able start for your[...] by 46 ft., complete [...] 2-bedroom mobile [...] $3250. Phone 478-24[...]

12x60 3-BEDR[...] home, close to sc[...] town. Set up on lot [...] 11'6"x8'6" addition [...] out furniture. 642-5[...]

MOBILE HOMES [...] spaces available [...] financed. Jackson[...] stream (1A).

FREE LIVING N[...] to couple with m[...] sponsibility careta[...] treat 658-8880.

12X52 2-BEDRO[...] wall, new condit[...] adult court, $8500. [...]

SHILLING[...]
MOBILE HO[...]
1261 Goldstream

## 166 CARS AND TRUCKS WANTED

S. J. PEDEN LTD.

**VANGUARD**

—Campers
—Trailers
—Mini Motorhome
—5th Wheel
—Truck Canopies

Security Pup and Okanagan
IMPORT TRUCK CAMPERS

**HELP!!**

The Vanguard factory has shipped our entire order of 8'6" and 10' campers. We are now overstocked and these campers must be sold.

Camper Clearance

6—8'6" Vanguard 30" cab over model, sleeps 5. Save now only $1590.

4—10' Vanguard fibreglass roof models, sleep 5, c-w toilet. Save $180 new only $2420.

CAMPER RENTALS

BUILDING?

A camper or trailer—Plans, parts, appliances, accessories and all materials in stock at reasonable prices.

OPEN 'TIL 9 THURS. AND FRI.

S. J. PEDEN LTD.
D.L. 1054
2855 Quesnel St.
386-3464

SUPERIOR MOTOR HOMES

See the new 20' all steel model now on display at Duncan, just south of the silver bridge on the TC highway.
DOUG MACKENZIE AUTOMOTIVE
Phone 746-6116

68 SHASTA 13', SLEEPS 6, range with oven, ice box, toilet with holding tank, sink, 16 gallon fresh water storage, canopy with side walls, electric brakes, breakaway switch, hitch with load level, chrome mirrors, levelling jacks, sewer hose, 3-way lighting. Complete $1,450. 385-2350, 1260 Oxford St.

ARISTOCRAT TRAVEL TRAILER, $700. 383-9317. Evenings: 384-7790.

HARDTOP TENT TRAILER, $600. 549 Toronto St.

NEW 11' TRAVEL TRAILER, sleeps 2. 478-1627 or 642-3635.

## 169 MOBILE HOMES AND PARKS

TRIANGLE HOMES LTD.

LEADER
"Better by design" 12x60, 2-bdrm. Leader. Reverse aisle, country kitchen, shag carpet, bay window, your choice of interior decor.

PYRAMID WESTBROOK
Two only 12x60 2-bdrm. quality homes. Slider windows. ¼" interior panelling. Shag carpet in living room and M. bdrm. Fully furnished.

All our homes are Canadian built and have total certification.

2435 Trans-Canada Hwy.
478-1774
Dealer Licence D2360

WAGON TRAIN MOBILE HOMES

FEATURING OVER 30 NEW UNITS FROM
Homco
Moduline
Neonex

PRICED FROM AS LOW AS $8500 USED UNITS also available. Phone us about 10x40 1 bedroom rex. Many extras. On the bus line.

WAGON TRAIN
386-3291 478-7333
GOVERNMENT AT BAY

GOLDSTREAM MOBILE HOMES LTD.

PARAMOUNT PREMIER MONARCH AND STATESMAN
Modern park space available with all purchases

2885 Trans-Canada 478-1751
2745 Douglas at Market 386-6311

Dealer Licence No. D-2328

RETIREMENT SPECIAL
In de luxe Adult Park — close to all facilities. This two bedroom KNIGHT is in immaculate condition, complete with landscaping and carport.
PHONE
HAPPY VALLEY HOMES
478-8303

Happy Valley HOMES LIMITED
Dealers Licence No. D-1837
—CUSTOM ORDER A HOME EXACTLY THE WAY YOU WANT IT.
—RETIREMENT PARK SPECIALISTS.
YES—WE HAVE LOCAL PARK SPACES

2681 Sooke Road
478-8303

WAGON TRAIN
VICTORIA'S LARGEST DEALER
2515 Government St. 386-3291
731 Goldstream Ave. 478-7333
974 Goldstream Ave. 478-5812
1261 Goldstream Ave. 478-1509
Duncan, B.C. 746-7511
OPEN 9 A.M. TO 9 P.M.
More than 30 homes to choose from. Spaces available at Florence Lake, Spectacle Lake and Mill Bay.

WAGON TRAIN HOMES LTD.

12X60 "SAFEWAY" 2-BEDROOM, mobile home, unfurnished, exceptional condition throughout. Situated on a choice lot in "TRI-WAY MOBILE HOME PARK". For information to view phone TOTE-EM TRAILER SALES. 478-1041 or 384-8791.

AVAILABLE IMMEDIATELY. CSA approved. 10x50, 2 bedrooms, appliances, brand new gun furnace, $4700 cash, offers considered. Call collect, 753-6154 (Nanaimo).

ECONOMICAL AND COMFORTable start for young couples. 8 ft. by 46 ft., completely reconditioned 2-bedroom mobile home. Asking $3250. Phone 478-2481.

12x60 3-BEDROOM MOBILE home, close to schools and downtown. Set up on lot in trailer park. 11'6"x8'6" addition. With or without furniture. 642-5185.

MOBILE HOMES WITH PARK spaces available near by. Easily financed. Jackson's 974 Goldstream (1A).

FREE LIVING NEAR NANAIMO to couple with mobile home. Responsibility caretake private retreat 658-8880.

12X52 2-BEDROOM, WALL-TO-wall, new condition throughout, adult court, $8500. 388-6524.

SHILLINGTON'S MOBILE HOME SALES
1261 Goldstream 478-1509

## 169 MOBILE HOMES AND PARKS

BOB'S TRAILER SALES
3657 Harriet

12 wide and double wide mobile homes in MARLETTE, GLENDALE FOUR SEASONS

CLEARING
PARAMOUNT and PARKWOOD
Example: PARKWOOD 12-68 2-bedroom, well furnished, front or centre kitchen, washer and dryer included. Reg. $14,250. NOW $12,950

12-54 PARAMOUNT 2-bedrm. NOW $8450

HOLIDAIRE Travel Trailers in 16', 18' and 20' models
Some good buys in used units

386-3623 478-4979
R. W. Dawson Ltd. D-1478

IDEAL FOR RETIREMENT OR as a starter. Fully landscaped in adult section of park. 2-bedrooms features sunporch, utility room with workbench, metal space maker, partially furnished 478-2458.

RETIREMENT SPECIAL
12x64 Four Season mobile home with tilt-out and built-on porch, 2 large metal garden sheds, plus many other features, flower garden and set in an orchard, within city limits, $13,900. 384-2469.

8X30 — ADULT PARK. NEAR buses. Extra room. Porch. 479-7416.

12X64 FOUR SEASONS, TIP-OUT, sundeck, storage shed, furnished, set up in park. $12,900. 478-1096.

## 178 SUMMER RESORTS

SUMMER VACATION ON BEACH at Cowichan Lake, cottage fully furnished, sleeps 5. Boat included. 385-7337.

2 WATERFRONT COTTAGES, fully modern, west arm Shawnigan Lake. Weekly rates. 479-3097, 382-8234.

SHAWNIGAN LAKE AREA FOR rent, July 1st - 15th. Simple riverfront cabin. Peace and quiet for $25 a week. 598-4233.

MODERN COTTAGE, BAMBERton, wharfage, $50 per week. 383-3360 after 5 p.m.

BEACH CABIN, CLEAN SAND, couple only. $50 week. 390-4417 Nanaimo.

SPEND YOUR SUMMER VACAtion just south of Nanaimo, Yellow Point, waterfront cottage. 477-6665.

## 181 TOURIST ACCOMMODATION

EXECUTIVE STYLE 4 BEDroom home, 2 months from July 1, Crofton. Excellent fishing, free wharfage, community swimming pool. Fabulous seaview. Few minutes walk to sea, $700. Box 213, Duncan.

SPACIOUS BACHELOR, FULLY furnished. Daily, weekly, monthly. 1940 Fort, 592-9516.

OAK BAY NEAR BEACH, SHOPS, golf course, bus at door, comfortable units. Daily rates. 598-4711.

NEAR BEACON HILL PARK AND shopping centre, big kitchen, closets, TV, stereo. Cheap. 383-0375.

CLEAN SLEEPING ROOMS, $4 single, $5 double. Oxford Hotel, 777 Fort St.

## 185 CONVALESCENT AND REST HOMES

LOVELY REST HOME IN FAIRfield, government licenced, 2 semi-private rooms main floor, for lady who needs help, tray service, laundry, hairdresser. Very good meals, reasonable rates. 384-1750.

LARGE SUNNY GROUND FLOOR room in new home, no steps. Complete care with family atmosphere. Ideal for couple or a lady or gentleman. Phone 478-8258. Reasonable rates.

AMBER GLOW REST HOME
Bright, clean single, double rooms. Ladies, men or couples. Good home cooking. 1425 Richardson, below Government House. 385-4561.

DELUXE HOME FOR YOUR special loved ones, superb care, single or double, 3580 Cedar Hill Rd. 385-2398.

LARGE BRIGHT ROOM, CLOSE to ocean and park, good company, good care, good food, happy times. 384-3256.

CHARMING ACCOMMODATION Ladies. No stairs. Nutritious meals. Kindly attention. 384-0693.

VACANCY FOR LADY, TRAY service, buzzer system, reasonable. 382-7406.

LOVING CARE FOR MOTHER or father. Call Mrs. Mack, 383-9315. Fairfield Rest Home.

ELDERLY PEOPLE, PRIVATE room and bath. Ground floor. Trays. 479-8041.

## 190 ROOM AND BOARD

GRANT PLACE — RETIREMENT LODGE
998 Humboldt 384-8631
Where good food and care is of the utmost importance. 24 hr. staff.

CRAIGMYLE. EXCELLENT food and accommodation. TV lounge, friendly atmosphere. 386-6903.

BRIGHT, SUNNY, ROOM AVAILable for senior citizen. Excellent meals, reasonable rates, home care. Phone 383-1352, Sheffield Manor.

SLEEPING ROOM, OR ROOM and board, for a working man. Close in. 384-2181.

GOOD ACCOMMODATION, board optional, near town and park. 315 Vancouver St.

VACANCY IN GUEST HOUSE for retired lady or gent. Fairfield. 383-7797.

CHEAPER BOARD AND ROOM for handyman, pensioner welcome. 479-2210.

MATURE PERSON ROOM AND board, good food, quiet home. 382-9678.

ROOM AND BOARD, GIRLS only, 385-4367 after 5 p.m.

YOUNG MAN FOR ROOM AND board. 388-4817.

## 191 ROOM AND BOARD WANTED

ROOM AND BOARD WANTED for trainees at Goodwill Enterprises Rehabilitation Centre, 220 Bay St. Anyone interssted in helping please phone 385-5756.

## 193 ROOMS TO RENT

HARRISON GREEN RESIDENTIAL HOTEL
**$40 MO. UP**
921 PANDORA

TOURIST ROOMS
Single $4 and up daily
Also weekly prices
In Beautiful historic Rocabella
777 Blanshard 385-9030
Sorry, no reservations

FURNISHED LARGE 1ST FLOOR room, 300 block Cook, very quiet. Share bathroom and kitchen. Suitable for elderly gentleman, $75. 383-1305.

RESIDENTIAL HOTEL DOWNtown, $15 week; $40 month up. Laundry, parking, kitchen facilities. 921 Pandora.

COMFORTABLE ROOM, LIGHT housekeeping, close in. Board optional, 315 Vancouver Street.

LOW PRICED DOWNTOWN housekeeping rooms. Oxford Hotel, 777 Fort Street, 384-5751.

CLEAN FURNISHED ROOM, kitchen facilities, cablevision, man. 592-6615.

ROOM IN HOME FOR YOUNG working man or student, kitchen privileges, 598-3016.

FURNISHED BASEMENT ROOM, private bathroom, kitchen facilities available. $45. 479-2676.

LARGE NEW FURNISHED, shag carpeted, near buses, stores, cafe, 385-3166.

SLEEPING ROOM FOR RENT, Esquimalt, 382-5272. Male only.

## 197 HOUSEKEEPING ROOMS TO RENT

LARGE BRIGHT HOUSEKEEPing room, 382-7634.

RITZ HOTEL
710 Fort St. 383-1021

## 197 HOUSEKEEPING ROOMS TO RENT

FULLY FURNISHED WITH NEW wall-to-wall carpet, small kitchenette, all utilities included. Fairfield, ½ block from Clover Point. Available immediately. $75. 386-1943.

NEAR BEACON HILL PARK AND ocean. Attractively furnished, compactly efficient housekeeping room. Private electric range, fridge, sink. $70. 385-4384.

TWO HOUSEKEEPING ROOMS, walking distance to town, one furnished, $55, one unfurnished, $40. Ladies only. 479-1102.

FAIRFIELD, FURNISHED bright front bed-sitting room, kitchenette, fridge, stove, sink, suit elderly person. 385-0195.

HOUSEKEEPING ROOM IN GRAcious home, with kitchenette, close to Cook and Fairfield. Available June 29. Ladies only. 386-8647.

CLEAN ATTRACTIVE ROOM, short walk to town, linen supplied. $50. 1010 Linden. 382-2351.

FURNISHED, FRIDGE, UTILIties. Quiet, separate entrance. $68. 1623 Belmont.

NICE FURNISHED ROOM WITH kitchen, $50 monthly, 930 Russell Street, off Craigflower. 383-6195.

ST. HELENS APT. HOUSEKEEPing room, $50. Near shopping. 828 Courtenay. 383-4929.

LARGE FRONT ROOM FOR lady only, Jubilee district, $50. 382-8897 after 5 p.m.

FRIGIDAIRE, HOT PLATE, laundry, 536 Cecilia Street. 385-1200. $50.

LIGHT HOUSEKEEPING ROOM for rent $45 month. Close to K mart. Men only. 477-4490.

FURNISHED ROOM. ALL UTILIties supplied. 10 minute walk to town. 388-9211.

$75. FURNISHED. WALK TO town. Mature and quiet only. 383-8101.

SUNNY ROOM, CLOSE TO everything; kitchen facilities. Near buses. 598-3266.

FURNISHED ROOM, QUADRA-Bay area, men only. Please phone 384-3200.

LARGE LIGHT HOUSEKEEPING. Near bus and shopping. Fairfield. 384-2949.

LIGHT HOUSEKEEPING ROOM with shower, apply 1431 Thurlow, after 6 p.m.

## 200 APARTMENTS TO RENT UNFURNISHED

P. R. BROWN RENTALS
"The People to See . . . P.R.B."

BACHELOR SUITES
$110—Royal Lynnwood Apt., 1310 Hillside. Ph. 385-8454.
$118—Cloverdale Townhouse Court, Bachelor Ste., 991 Cloverdale. Phone 386-2608.

ONE-BEDROOM SUITES
$119—Sunridge Apts., 1244 Balmoral. Ph. 388-4874.
$125—Carolwood Apts., 1381 Pandora. Ph. 382-3026.
$131—The Senator Apts., 1764 Oak Bay Ave. Available June 1. Ph. 384-5111.
$133—Dover House, 1138 Yates St. Ph. 388-4874.
$134—Villa West Apts., 788 Dominion Rd. July 1st. Ph. 385-3435.
$135—Royal Lynnwood Apts., 1310 Hillside. Ph. 385-8454.
$135—Oakview Manor, 3420 Quadra St. Ph. 383-9393.

TWO-BEDROOM SUITES
$175—Cherry Blossom Court, 310 St. James Street. Ph. 386-0937.
$168—Villa West Apts., 788 Dominion Rd. Children considered. July 1st. Ph. 385-3435.
$175—Dover House, 1138 Yates Street, Corner Suite. Ph. 388-4874.
$180—Cloverdale Townhouse Apartments, 991 Cloverdale. Children welcome in some suites. Ph. 386-2608.

TRANSPORTATION AVAILABLE
P. R. BROWN AND SONS LTD.
762 Fort St. 385-3435

OPENING JULY 1
VILLA WEST APTS.
788 Dominion Road
Open to View Mon. - Fri. 2 to 4:30 p.m.
FROM $134.00
Large one-bedroom suites, Wall-to-Wall Carpets
FROM $168.00
Two Bedroom Suites
CHILDREN CONSIDERED
P. R. BROWN AND SONS LIMITED
762 Fort Street Ph. 385-3435

ROCKLAND ARMS
1030 LINDEN AVE.
Bright top floor 1-bedroom corner suite, no pets, no children. Quiet atmosphere, panoramic view, owner managed.

BEACON HILL PARK
Attractive 1-bedroom suite, available July 1 or shortly thereafter. Heat, cablevision and laundry included. Mature adults only. $135. Lockable garage available. 382-2942.

BERWICK MANOR, 40 BOYD Street, near sea, 1 bedroom, 2nd floor front, balcony, drapes, cablevision, parking, controlled entrance. Recently redecorated. Adults, available July 1. $120. 382-0723.

SWIFTSURE APARTMENTS
540 Rithet Street
James Bay location, close to everything. Top floor, 1 bedroom, $140. Bachelor, $117.50. No pets. Manager 385-7375.

SIR JOHN FRANKLIN APTS.
3287 Quadra St.
1-bedroom de luxe suite in new building, first floor, $140, July first. Adults only. Bus at door. For viewing phone 385-1985 or 658-5132.

HIGHER FORT STREET. CLOSE to Jubilee. 1 bedroom newly decorated. Wall-to-wall carpet, 4-piece bath, $125, utilities included. No children or pets. Quadra Realty Ltd., 385-1431 or 658-8956.

DE LUXE BACHELOR SUITE IN new block, wall-to-wall shag, drapes, colored appliances, heat, hot water, cablevision included. Available July 1st, $105 monthly. To view, 385-5428.

$75, COMFORTABLE QUIET two-room suite, available now. Walking distance to town. Suit older lady. 592-2038.

SPACIOUS, 2-BEDROOM, corner suite, cablevision, heat, washing, $155. Suit older couple. Karen-Ann, Shelbourne. 592-3663.

WATERFRONT
Large 2 bedroom, unobstructed sea view, covered parking, $190 383-8818, 383-2463.

JULY 1
2 bedroom, $160. Also bachelor, $115. Cablevision, wall-to-wall carpets, heat, 904 Hillside, 386-3048.

CAMOSACK MANOR
1 bedroom apartment available July 1st. Sorry, no pets. Telephone 386-0191 for appointment to view.

ROCKLAND AREA, $100, BACHElor suite, available July 1st. 598-3764.

BACHELOR SUITE, NEAR LEgislative buildings, small bedroom, $100. 383-3114.

3-ROOM SUITE, CHILD WELcome, heat supplied. $121 a month. 384-9755.

FAIRFIELD, 1-BEDROOM, SUIT retired couple, elderly lady or gentleman. $115. 383-2614.

FAIRFIELD, 2 BEDROOM, available July 1st, $140. Adults. 386-6265.

BURNSIDE-TILLCIUM, 1-BEDroom basement suite suitable for mother and child. $125. 383-2218.

UPPER 2-BEDROOM DUPLEX, couples only, no pets. $140. Available July 1st. 382-2776.

$118, SPACIOUS NICELY FURnished, near hospital, university, stores. Couple, 1618 Richmond.

NICE QUIET 2-BEDROOM apartment. Adults only. Rockland Ave. 386-7994.

2-BEDROOM APT. $120 PER month, modern, near Naden. 383-9857.

## 200 APARTMENTS TO RENT UNFURNISHED

Park Pacific

NOW RENTING
BRAND NEW
THE SEAPORT APTS.
200 DALLAS RD.

156 large, finely appointed suites located on the waterfront at Victoria's gateway to the Pacific across from the breakwater.
— All suites in wall-to-wall.
— Large enclosed swimming pool.
— Two billiard tables, workshop.
— Hydrotherapy pool and sauna.
— Best soundproofing in Victoria.
— Frost free fridges in 2 BRs.
—Clean refreshing ocean air.
Don't be satisfied with only views, live where it's happening; be part of the world at "The Seaport".
BACHELOR from $132.
ONE BEDROOM from $144.
TWO BEDROOMS from $235.
No children or pets please.
For further information call:
Mr. R. Bowlby — 383-2225
or open to view anytime.

BROOKSIDE MANOR
Park outlook, quiet location close to Jubilee area. Large de luxe suites.
—Hydrotherapy pool and sauna.
—Exercise room.
—Billiard room, games room.
—Hobby room, workshop.
—Covered parking, 2 elevators.
—Excellent soundproofing.
All suites contain shag carpeting and luxury appointments.
ONE BACHELOR, Immediately $127
TWO BEDROOMS $191
For further information call:
Mr. and Mrs. J. T. Harper
592-1112

AQUARIUS APARTMENTS
Park, Ocean and Mountain Views. Close to waterfront and town. Large deluxe suites.
—Hydrotherapy pool and sauna.
—Billiard and games room.
—Hobby room, workshop.
—Covered parking, 2 elevators.
—Excellent sound proofing, double wall insulating, concrete floors.
2 BEDROOM, Immediately $190
1 BEDROOM, DEN, July 1st. $159
—Courteous resident manager.
All suites contain shag carpeting and luxury appointments.
Call Mr. and Mrs. G. Page, 384-1316, No. 415-215 Oswego.

THE DEVON OAKS
1066 FOUL BAY ROAD
Quiet desirable location, close to shopping, bus routes, Jubilee, Oak Bay and leisure areas.
BACHELOR, July 1st $120
Mr. and Mrs. R. Mabee
592-3680

"THE OAK BAY MALL"
2025 OAK BAY AVE.
Centrally located to bus, shopping centres, UVic, Jubilee and leisure areas. Luxury apartment with bright de luxe suites.
—All suites include heat, cablevision, drapes, storage, parking
2 BEDROOM, July 1st. $182
Mr. and Mrs. B. D. Hadlow
Suite 303—592-1469

For details and transportation to view all above suites, call:
Mr. R. Bowlby, Prop. Mgr.
598-1121

1660 FORT ST.
KING ARTHUR APTS.
Spacious well-maintained suites
WxW
Near Jubilee
1-Bedroom $145
Resident Caretaker, 384-8544

1678 FORT ST.
ROYAL SOVEREIGN APTS.
FEATURING SAUNA BATH AND ROOFTOP LOUNGE, WxW
(Transportation available)
1 Bedroom, $130
Resident Caretaker, 382-3396

2150 CADBORO BAY RD.
DAYMER APTS.
Close to shops, Jubilee Hospital. On bus line. Heat and cablevision included.
1-bedroom, $120
Contact Ste. 36. 592-1105

1235 BALMORAL ST.
SPRINGRIDGE APTS.
Spacious, spotless suites
Wall-to-wall, cablevision
Bachelor, $106
Contact Suite 101, Eves. 382-1742

A. BERNARD and CO. LTD.
655 Fort 384-9335

CRAIG HOUSE
885 Craigflower Road
Good selection. Spacious Suites. Convenient Location, near bus route. Carefully managed building.
Spacious Suites
Olympic view
2-door refrigerators
Off-street parking free
Controlled entrances
2 elevators
Wall to wall carpet
Extra soundproofing
One Bedroom from $155.00
Two Bedroom from $175.00
RESIDENT MANAGER
383-9438
KER AND STEPHENSON LIMITED, 385-3411

DUNSMUIR HOUSE
831 DUNSMUIR ROAD
(Off Esquimalt Road)
—Ocean and Harbor View
—Quiet Seclusion
—Terraced Garden Setting
—1 and 2-bedroom suites
—Penthouses
—Some open Fireplaces
GROUND AND TOP FLOORS
Adults Only — No Pets
Resident Manager, 388-4943

CHERRY BLOSSOM COURT
310 St. James Street
Ph. 386-0937
$134.00
One-Bedroom Suite
$175.00
Two-Bedroom
P. R. BROWN AND SONS LIMITED
762 Fort Street Ph. 385-3435

NIAGARA COURT
535 Niagara Street. Close to downtown, ocean and park. All conveniences including hydro therapy pool and sauna bath. Bachelor, $118, 1-bedroom, $142 and $145. All available July 1. No pets. Res. manager, 386-1767.

FOUR SEASONS
Large, 1-bedroom and den. Wall-to-wall carpet, drapes, colored appliances, sauna. On quiet cul-de-sac. Free parking and cablevision. Controlled entrance. Adults only.
954 Dingley Dell
Res. manager, 383-2219

HERITAGE HOUSE
520 Rithet
Modern bachelor, 1 and 2-bedroom suites. Ocean view. No pets. For more information call resident manager, 383-1733 or 388-7337.

CARLYLE APTS.
230 Oswego
592-9516
Two 1-bedroom suites $120-$130
One 2-bedroom suite, top floor $160
Cablevision, drapes, intercom, balconies, etc. Parliament Bldgs. area. Adults. No pets.

CENTRALLY LOCATED, MODern, 2-bedroom apartment. Separate entrance from back yard, wall-to-wall carpet. 1 small child welcome. $165, including all utilities. 383-1305.

OAK BAY. BRIGHT 3-ROOM upper suite in duplex. Separate entrances. No dogs. Permenent tenant preferred. $90. 383-0028 or 592-4232.

FAIRFIELD. WALKING DIStance. Bachelor suite in warm private home, $75. Suitable quiet middle-aged lady. References. Phone 383-0147.

3-BEDROOM APARTMENT WITH privacy on Gorge West, wall-to-wall in living and dining rooms, stove, fridge, heat and water included, $185. 479-7645.

1-BEDROOM SUITE, JULY 1ST. Close to downtown and shopping, ideal for middle-aged or retired lady, $90. Weekdays after 4 p.m. 1026 Johnson.

1-BEDROOM SUITE SIDE DUplex, newly decorated, near Fairfield and sea, for careful elderly person. New w-w, $125. Phone 384-8124 or evenings 598-4837.

GORGE VALE APTS. 1180 COLville, 383-3139—385-2058. Deluxe 2-bedroom suite, $160.

3 ROOMS AND BATH IN PRIvate home, self-contained, available July 1, 385-0503.

SPACIOUS NEW 1-BEDROOM suite, mature adults, no pets, $145. 2425 Wark, 382-6055, 384-1596.

MODERN 1-BEDROOM IN TOWN, $120, 385-8270.

LARGE, MODERN TOP FLOOR, 1475 Fort St., $130. 388-9881.

## 200 APARTMENTS TO RENT UNFURNISHED

SEAGATE
707 ESQUIMALT ROAD
ON VICTORIA'S HARBOR WATERFRONT WITH VIEWS OF HARBOR, OCEAN AND OLYMPIC MOUNTAINS
WITH VERY LARGE INDOOR HEATED SWIMMING POOL AND HYDROTHERAPY POOL
ALL PARKING IS INDOORS AND OUT OF SIGHT
ALL SUITES HAVE LUXURIOUS LONG SHAG CARPETING THROUGHOUT
MATURE ADULTS ONLY
NO PETS
ONE-BEDROOM SUITES
$149 - $158
CHOICE 2-BEDROOM SUITES FROM $185
RESIDENT MANAGER 383-1731
DIAMOND DEVELOPMENTS

SHANGRI-LA-
840 Craigflower
50 PER CENT OF RENT
May be Applied to Purchase
Washer, dryer, fridge, stove included in each LUXURY UNIT. Near schools, parks and bus at door. Rent $212.
MANAGER 383-4568
L. J. Developments Ltd.

THE SHALAMAR
2264 PRIOR ST.
(Just off Hillside)
BRAND NEW 60 SUITES
—1-Bedrooms from $130.
—One 2-bed. apt. $195.
—Controlled entrance
—Balconies
—Views
—Cablevision
—New appliances
—Carpeting and drapes
—Close to town and transportation
ADULTS ONLY, NO PETS
CALL 388-6930 TO VIEW, OR SEE RESIDENT MGR. AT THE SITE — 2644 PRIOR STREET.
TUDOR ESTATES
2030 DOUGLAS
382-2721

NOW RENTING
LORD STANLEY MANOR
1350 STANLEY
DELUXE SUITES QUIETLY LOCATED AMONGST THE OAKS BETWEEN FORT AND PANDORA FEATURING:
—W.W. carpeting
—Colored appliances
—Cablevision
—Views
—Sauna — recreation room
—Large patios and sundecks
—Superior soundproofing
—A step to buses and parks
—1-bedroom from $145
—Adults only. No pets.
FOR INFORMATION CALL
384-8264

NOW RENTING
GLEN ACRES
2 Bedroom Apartments
$170-$175
—Controlled entrance
—Cablevision
—Wall to wall carpet
—Panoramic sea views
Call to view
resident manager
384-3897
Or drop in at
1023 Esquimalt Rd.

THE CHATELAINE
1435 ELFORD
(Between Fort-Pandora)
Available July 1, a nice 1-bedroom apt. renting for only $132. Adults only. No pets. Contact Res. Mgr. 383-6809.
TUDOR ESTATES
2030 DOUGLAS
382-2721

PARKSIDE PLACE
IMMEDIATE POSSESSION
2 large bedrooms.
Self-contained laundry room.
10 Minutes from city centre.
Shopping centre nearby.
Large swimming pool.
All appliances — Balconies.
Rent from $160 including heat, water and cablevision.
Call Nacel Properties Ltd.
386-0070 — 24 Hours

THE CORONA
1430 STADACONA
(Between Fort-Pandora)
Available immediately, 1-Bed. Apts., renting from $133. Adults only. No pets. Call Res. Mgr. 382-0248.
TUDOR ESTATES
2030 DOUGLAS
382-2721

CAIRN VILLA
Beautiful parklike setting, all modern conveniences. 1 and 2-bedroom suites situated at Lampson and Old Esquimalt Rd. at Highrock Cairn Park. Mature child welcome. For further information, call manageress, Mrs. Wood, 383-3239 or 598-2764.

Nottingham Court
1635 Cook Street
NEW DELUXE APARTMENT
Now renting—1 and 2—bedroom suites. Constructed to C.M.H.C. standards. Includes recreation room and workshop areas. Adults only. Resident Manager, 388-9251.

HEDINGLEY APT.
(2150 Haultain near Eastdowne)
Available July 1, modern 2-bedroom suite, approximately 1200 sq. ft., off street parking, rent $155. For appointment to view phone 592-1938.

EXECUTIVE, 1-BEDROOM SUITE for rent, in adult prestige highrise building. Beacon Hill Park. Panoramic view of sea and mountains. No children or pets. $175 per month. Call 383-2214. Pacific Strata Services.

PETS WELCOME
1-bedroom apartment, near Beacon Hill park. Wall-to-wall carpets. Available July 7th. $155 per month. Mrs. Patton, 384-8124 8:30-5 p.m. or 386-1543 after 5.

ROYAL REEF APTS.
640 DALLAS RD.
Bachelor suite, sauna, cablevision, $120. 385-3839.

OAKLANDS MANOR
Hillside and Cedar Hill Rd.
Elevator — Balconies — Cable TV. De luxe 1-bdrm. suites from $130. Res. Manager, 383-4808 or 386-0266.

1 BEDROOM SUITE IN LANGford, wall to wall carpet, drapes, cablevision, own balcony, $135. Available July 1st. No children or pets. 478-3547, 2771 Jacklin Road.

1-BEDROOM SUITE IN JAMES Bay duplex completely renovated. 1 block to park and ocean. Adults. No pets. 477-5380.

LOVELY SECLUDED WATERfront. Bachelor, 1 and 2-bedrooms. Reasonable rent. 384-0428. 912 Selkirk.

OLYMPIC VIEW
1160 ESQUIMALT RD.
SORRY, NO VACANCY
Resident Manager, 384-9121

TIDELINE APTS.
1470 Dallas
SORRY, NO VACANCIES
Resident Manager, 382-5851

PRINCESS LOUISE APTS.
310 Roberts Street. 1 and 2-bedroom suites. Available Immediately. 386-7455.

HILLSIDE AND QUADRA, brand new 1 and 2 bedroom suites, heat, cable included. 382-9995.

## 200 APARTMENTS TO RENT UNFURNISHED

North West Trust COMPANY

CHARTER HOUSE
435 Michigan
384-8923

REGENT TOWERS
415 Michigan
383-6216

All rental Enquiries WELCOME
386-3534

THE PRINCESS PATRICIA
701-703 Esquimalt Rd.
View the Blue Pacific and Inner Harbor
From Our Spacious Suites
—Cablevision
—Lounge
—Sauna
—Controlled Entrances
—Sound Proofing
—Recreation Room
—Child 2 and under welcome
Inquiries 9 a.m. to 8 p.m.
Phone 382-2223
Amon Investments

CLOVERDALE TOWNHOUSE COURT
991 Cloverdale Ave.
Bachelor Suites from
$118.00
2-Bedroom Suites from
$177.00
Children considered
Phone 386-2608
P. R. BROWN AND SONS LIMITED
762 Fort Street 385-3435

NEW
Continental House
464 Lampson
1 Bedroom from $145
2 Bedrooms from $175
Latest modern conveniences including:
THERAPY POOL
No Pets please.
383-2625
Anytime

WELLINGTON MANOR
1670 FORT ST.
Lovely spacious 1-bedroom suites in quiet building—resident manager — Gleaming hardwood floors — well heated. Reserve one now. From $130.
BROWN BROS.
ON BLANSHARD
385-8771 (anytime)

NEW BUILDING APARTMENT
1939 LEE AVE.
One block from Jubilee Hospital behind Safeway. Large 1 and 2 bedroom suites. Whirlpool and sauna. Sorry, no children or pets. Hatley Holdings. 598-2258. View by appointment, 598-2258.

ST. MARGARET'S
1830 FERN ST.
1-bedrm. apts., avail. immediately from $146. Other 1-bedrm. apts. available July 1 from $144. Heated pool—game room—cable—carpets and drapes. Adults only. No pets.
Call Res. Mgr. 385-0201.
Tudor Estates
2030 Douglas
382-2721

BRAND NEW
VALBURN COURT
3150 JUTLAND RD.
Extra large suites with lovely views, shag carpets, drapes, electric kitchens, large walk in closets. Near bus and Mayfair shopping centre.
1-bedroom from $140
Reserve now for June or July occupancy, 384-2426 or 382-0356.

GORDON HEAD TOWNHOUSES
Blair and Larchwood
Perfect for family living, 2 and 3 bedroom units. Spacious living room and dining room. Wall-to-wall carpets, including all appliances, rumpus room, full basement, separate courtyard, beautiful playground. No dogs or cats. With-in just 3 blocks of all schools.
477-5422
No calls after 8 p.m.

MAPLEWOOD GREEN APARTMENTS
3255 COOK ST.
2-bedroom, $178
Includes indoor swimming pool, sauna, billiard room, shag carpets.
Resident Caretaker, 383-9757

QUADRA VILLA
QUADRA AT TOPAZ
1 and 2- children welcome
Sundeck, patio, drapes, cablevision, laundry and parking.
2 bedrooms $159
3 bedrooms $175
No Pets
Resident Manager Suite 2854
382-0722

MADRONA MANOR
1955 ASHGROVE
Near Jubilee Hospital, quiet side street. Close to bus, shopping. Spacious, modern suite, all amenities, 1 bedroom, main floor, hardwood floors, 130, July 1. No pets. Resident manager, 385-2601.

BECKLEY MANOR
384-4832
Available — 1-bedroom suites, June 15th and July 1st. Pool, saunas, activity room, and observation lounge. Adults only — no pets.

ESQUIMALT APARTMENTS. 2, 2-bedroom apartments, includes heat, shag rug, colored appliances, and cablevision. 1 available on June 15, ground floor. $165. July 1, second floor, $170, 386-9826.

1-BEDROOM SUITE, COOK AND Empress, heat, cablevision, colored appliances, bus at door. $118 per month. Adults only. To view phone 658-5391.

UPPER SUITE — 4 ROOMS plus, 2 bedrooms. Convenient bus service, semi-rural, quiet. Adults preferred. Utilities included, $165. 479-3682.

SHORELINE APARTMENTS
105 Island Highway
2-bedroom suite, $130. Including carport, cablevision. Mature adults only. No pets. 479-6761.

1 - BEDROOM UNFURNISHED suites available.
ROYAL BEACH COURT
628 Dallas Rd.
Phone 384-2629

McCAULEY MANOR
Sorry no Vacancy
Res. Manager, 384-0877.

HILLSIDE-SEARS AREA
Modern apt. offers 2-bdrm at $160. Manager, 384-3291 or Western Homes, 386-3498.

YVONNE MANOR
2630 Cook Street
1-bedroom suite available for June 1st. For information call 383-5795.

KINGSWOOD APTS.
2552 Vancouver St.
1 bedroom, $120
Available July first, resident caretaker, 385-1218.

JULY 1ST, $110, BACHELOR complete with drapes, wall-to-wall, cablevision, parking. Near Woodward's. 1006 Tolmie. 382-8307.

ATTRACTIVE 2-BEDROOM apartment, close to downtown. July 1st. Reliable tenants only. $135. 383-2187 evenings.

$100, 2-BEDROOM SUITE, VIC West. 385-9534.

## 200 APARTMENTS TO RENT UNFURNISHED

Montreal Trust
1065 FORT 386-2111

THE WESTBAY
531 Westbay
NEW
LUXURY WATERFRONT APARTMENTS
Quiet waterfront location. Large spacious apartments with sweeping views of the harbour area, swimming pool, sauna, ample parking, sorry no children or pets.
BACH. $125
1 BR. from $140
2 BR. from $180
3 BR. from $315

ROYAL ARCADIA
866 Craigflower
New
Opening soon
This new building conveniently situated for transportation and shopping features an indoor swimming pool and sauna to complement its spacious and well appointed apartments.
1 BR from $145
2 BR from $185
3 BR from $225

ELLERY HOUSE
831 Ellery Street
New 2 BR family units featuring separate entrances, storage room in each unit, wall-to-wall carpeting, drapes, etc.
From $159

LORD MICHIGAN
235 Michigan Street
New building with large modern suites in a quiet convenient location. 2-door fridges, sauna and therapeutic pool, shag carpeting, etc. Sorry, no children or pets.
1 BR. $143
Resident Manager 385-2520

FORT ELFORD
1410 Elford St.
Quiet modern block conveniently located for transportation and shopping. No extras, light, power cablevision and parking all included in rents.
Bach $110
1 BR $145
Resident Manager 385-8228

BRIERWOOD MANOR
465 Niagara Street
Modern new building with spacious suites, shag carpeting, 2-door fridges and many other features. Sorry, no children or pets.
1 BR $130
Resident Manager 388-9812

HARRISON HOUSE
1417 Harrison Street
Ideal central location close to all transportation and shopping on quiet street between Pandora and Yates. Sorry, no children or pets.
1 BR $133
Resident Manager 383-5733

RENT NOW
YORK MANOR
121 RENDALL
Deluxe suites
Wall-to-wall carpeting
Colored appliances
Elevator
Therapeutic Pool
Free off-street parking
Includes heat, water and cablevision
Bachelor suites from $114
One-Bedroom suites from $132
RESIDENT MANAGER
BROWN BROS.
ON BLANSHARD
385-8771 (ANYTIME)

NOW RENTING
HOLLYVIEW ARMS
1180 VIEW ST.
FEATURING
Cablevision
Wall-to-wall carpets
Controlled entrance
Quiet location, walking distance to town.
ONE-BEDROOM SUITES FROM $135
Call our office to view
BROWN BROS.
ON BLANSHARD
385-8771 Anytime:

MONTE CARLO APT.
1030 PENDERGAST ST.
Fairfield location near park, sea, shopping and bus.
1-bedroom suite $140 to $145
Res. Manager 383-9076

CASA MONTEGO APT.
1035 Pendergast St.
1-bedroom $132 to $138
Res. Manager 382-6850
G and O Holdings — 598-1624

KIRKCALDY APTS.
575 Marifield off Government. Close to Parliament Buildings and park.
Includes w-w carpet, drapes, cablevision and controlled entrance.
1-bedroom from $137
Bachelor $120
Resident manager 388-6355
Barrington Enterprises Ltd.

OAK BAY VILLAGE
LARGE BRIGHT 1-bedroom suite and balcony. Top 4th floor, elevator, quiet, carpeted, pleasant outlook, near shops, buses, library, senior citizen centre, churches, $140 per month Call Whyte and Gower, Oak Bay Prop. Ltd. 2227 Oak Bay Ave. 592-2407.

UNIVERSITY GARDEN HOMES, Spacious 2 or 3-bedroom family townhouses, 1½ bathrooms, rumpus room opening onto an acre of lawn. Carport, sundeck, inner court. Heat, hot water, drapes, cablevision, appliances included. No pets. $215 and $240. 386-6235.

ELMWOOD TERRACE
1399 Stanley. De luxe 1-bedroom. Sauna, recreation room, elevator, walking distance to centre of city. Wall-to-wall carpet, cablevision, controlled entrance, no deposits. Adults only. 384-1780.

LOVELY NEW APARTMENT
Spacious 1 and 2 bedrooms. 45 Boyd. ½ block to Dallas Rd.
VERY REASONABLE RENT
383-8746 ABACO REALTY 385-0611

NOW RENTING
Lady Catherine Apts.
420 Catherine St.
1 bedroom and bachelor units from $115, Rec room and sauna. 386-2763.

NO STEPS TO CLIMB. LUXurious apartment across from Windsor Park. 2 bedrooms, large living room. $220. To view phone 598-4548.

FORT-LINDEN AREA, SELF-contained 1-bedroom ground floor suite, heat, hot water, gas stove, fridge, carpets and drapes, $110. Suit mature adult. 384-5313.

1319 GOVERNMENT STREET
Large clean bachelor suite, $75. See Mr. Jackle, No. 206.
BELMONT MANAGEMENT LTD.
Phone Mr. McDougald, 384-2429

OAK BAY. CRANMORE COURT. 2100 Cadboro Bay Rd. Large 2-bedroom suite, July 1. After 5, 592-6329.

1-BEDROOM SUITE IN MODERN apartment building near Parliament Buildings, $110. Available immediately. 656-5672.

EL CAMINO APTS.
Deluxe 1 and 2-bedroom suites, low rent. Mature adults only. 1530 Belcher Ave., 384-5676.

1-BEDROOM APARTMENT, OAK Bay and Foul Bay corner, quiet person only, $85. 598-1515.

VIC WEST, $115, GROUND floor, comfortable quiet three-room suite. On bus. 592-2038.

2 BEDROOM, VIC WEST, $110 per month, available immediately. 386-1943.

2-BEDROOM SUITE OVERLOOKing Gorge Inlet, handy to bus and shopping. 385-2179.

ORCHARD HOUSE
647 Michigan
388-4659

MCLURE AVENUE, TWO-bedroom, with fireplace, free laundry, $160. 384-2751 or 382-1976.

## 200 APARTMENTS TO RENT UNFURNISHED

THE MARINA PARK APARTMENTS
2050 WHITE BIRCH ROAD
SIDNEY
Quiet area, away from heavy traffic, over-looking marina. 1 Bdrm. and 2 Bdrm. suites available immediately. Short term rentals accepted.
Managers
MR. AND MRS. S. ARDEN
PHONE: 656-1616
Agents: Canada Permanent Trust

CHRISTIE POINT APTS.
PORTAGE INLET
Limited family accommodation only for July 1 occupancy.
We offer you waterfront views. 15½ acres secluded surroundings no through traffic, playgrounds, workshop, boat dock, outdoor heated pool. Nursery school.
rooms, $150. $155 with scenic water views.
2 bedrooms, $150, $155 with scenic water views.
385-0644 2951 Craigowan Rd.

NO PETS

LORD AND LADY ESSEX
240-270 Simcoe Street
Some choice suites still available in new apartment block.
1 bedroom from $142
2 bedroom from $175
Sorry no pets of children.
Contact resident manager or phone 388-6920 or 382-2984.

NEAR FOR TAND COOK
CHATEAU ROCKLAND
1025 LINDEN
Lovely 1-bedroom balcony, $140. On quiet street, near shopping, transportation, carpeted, drapes, elevator, free parking. Suit quiet mature adults. 385-6984, 592-1551.

FAIRFIELD BUS LINE
Bachelor suite available July 1. Utilities found.
$95 658-8641

## 201 APARTMENTS TO RENT FURNISHED

VISITORS
THE
ROYAL SCOT
425 QUEBEC
This new apartment bldg. offers: Fully furnished 1-BR suites — Color TV, shag carpets, linen, dishes, laundry facilities, indoor pool, whirlpool, sauna, games room, underground parking.
Managers:
Mr. and Mrs. G. Arnold
Phone 385-3543
OCEAN PROP. MANAGEMENT

SCOTT APARTMENTS
Corner Douglas - Hillside. Bachelor and 1 bedroom suites. Excellent location, heat, cablevision, etc. Very suitable retired persons. Good bus service to town. Rent from $65. Call Resident Manager, 382-1221.
BELMONT MANAGEMENT LTD.
Phone Mr. McDougald, 384-2429

AVAILABLE NOW, $150 — ESQUImalt, close in, ground floor. 4½ rm. (2 Bedrms), rugs with heat and main furniture and Elect. fridge and range supplied. Hot water, cablevision hookup. (4-Pce. bath). Sorry no children or pets. Dickie Agencies Ltd. 919 Fort, Off. 382-4312. Res. Mgr. 382-4312.

SMALL 3-ROOM FURNISHED bright self-contained ground level suite. Private entrance, shower and toilet. Ideal for retired couple or singles. All utilities supplied. Reasonable rent. Prefer permanent resident. Apply Victoria Press, Box 603.

FURNISHED 2 ROOM SUITE with kitchen, $100. Couple or ladies. Also 1 room for working or pensioner lady. 560 John Street, near Victoria Press.

1 AND 2-BEDROOM UNITS, FURnished with kitchen facilities, quiet area Saanichton, weekly or monthly rates. Calpine Motel, 652-1415, 9 a.m.-5 p.m.; 656-2338 evenings.

CROWN AND ANCHOR MOTEL, 1660 Island Highway. Special pre-summer rates, children and pets welcome. Colour cable, laundry, 478-3333.

FAIRFIELD, PARTLY FURnished bed-sitting room, separate private kitchen and sharing bathroom, $75. 383-9227.

JULY 1ST, OAK BAY OLDER home, extra large 1-bedroom apartment, fully furnished, 2 blocks from village, $150. 592-1589.

COLWOOD 1-BEDROOM SUITE available immediately, utilities included, working adult preferred. 478-6435.

1-BEDROOM SUITE, ALL UTILIties included. Working girls 20s preferred. No pets. $100. Call 386-0986 after 5 p.m.

$85, COMFORTABLE QUIET two-room suite, available now. Walking distance to town. Suit older lady. 592-2038.

BACHELOR APARTMENT NEAR town, share bathroom, carpet, working girl. All utilities Included. $80. 385-9958 evenings.

3 ROOM SUITE, SELF-CONtained, main floor, $120, Fort Street. 477-2853.

2 BEDROOM PARTLY FURnished, $137.50. 2 children. James Bay, 383-0778.

TOP FLOOR SMALL SUITE, quiet lady. $95. 384-8278, 382-9470. 1270 Yates St.

LOVELY SANDY BEACH. BACHelor, 1 and 2 bedrooms. Reasonable rent. 384-0428. 912 Selkirk.

923 MCCLURE. ATTRACTIVE 1-bedroom apartment, utilities, $125. Adults. 382-2872.

3-ROOM SUITE, AVAILABLE self-contained, $125. Mature adults. 383-1597.

WANTED: PERSON TO SHARE furnished apartment. $90 a month. 384-0084.

2 ROOM SUITE, SINK, STOVE, fridge, $75, utilities included. 479-5205.

AVAILABLE IMMEDIATELY 1 bedroom suite for quiet individual. $115. Bay-Fernwood. 383-5941.

SPACIOUS BACHELOR AND 1-bedroom suites fully furnished, $140 to $160. 1940 Fort, 592-9516.

1125 FORT, 3 ROOM SUITE, OWN entrance, $95 inclusive. 384-0120.

$118. 2-BEDROOM SUITE IN OLD house. Cook near Fort. 385-6703.

BACHELOR SUITE, COOK - BAY, $85. 383-1840.

## 202 APARTMENT FURNITURE TO RENT

RENT
or
RENT TO OWN
385-2435
INDIVIDUAL ROOMS OR ROOM GROUPS, TVs AND STEREOS.
MAIS FURNITURE 1821 COOK

Three Rooms from
$30 per month
STANDARD FURNITURE
382-5111
Immediate Delivery

RENT OR RENT TO OWN AN Easy twin tub washer at BUTLER BROTHERS (ACROSS FROM THE BAY)
1720 Douglas 385-3832

## 203 APARTMENTS WANTED

2 OR 3 BEDROOM FURNISHED apartment from July 1 to August 18th for University student with 2 children. Have new 2 bedroom trailer in Merritt, B.C., if anyone wishes to exchange for summer. Write Mrs. L. Kilroy, Box 1766, Merritt, B.C.

MATURE WIDOW, R.N., WITH boy 9 and girl 7 requires furnished accommodation while seeking home in Victoria area. Victoria Press, Box 607.

## 203 APARTMENTS WANTED

FURNISHED BACHELOR apartment, off street parking. Quiet businessman. Prefer smaller apt. block or residence. Close in. Victoria Press Box 583.

MATURE MALE TEACHER REquires small self-contained suite from July 1st to August 17th. University district. 383-0194.

BY QUIET NEWLYWEDS. 1-BEDroom apartment or small house starting 1st of July. Reasonable rent. 652-1875.

## 206 DUPLEXES TO RENT

Not Just a Duplex
But 2 executive homes nestled on a beautifully treed ½ acre lot in Gordon Head. Features such as corner floor to ceiling fireplaces, beamed ceiling, w-w carpeting, rec room, appliances, D-I garage, 3 large bedrooms, 1½ bathrooms plus roughed-in down, make this a must to see if you are in the market for not just a duplex but a home.
$69,900
Dane Developments Ltd.
Days 383-6222 Eves. 477-3258

DUPLEX —
CENTRAL LOCATION
3-bedroom, ample storage and parking, heat and electricity included, $205 per month. Available July 1. O.K. Rentals. 386-3414

FAIRFIELD RD. CLOSE IN. Available July 1. Upper duplex, bright, modern, clean, nicely furnished, 1 bedroom, tile bath. Suit quiet couple. No children or pets. $120, heat and water supplied. 598-4071.

FAIRFIELD — $140
Furnpshed 2-bedroom, living room, kitchen, bath, dining area. Private entrance, 2nd floor, yard with fruit trees. Near Fairfield Centre, on 2 bus lines. 652-1750.

AVAILABLE JULY 1. TWO-bedroom main floor duplex, Jubilee area. Fireplace, beamed ceiling, carpet, curtains, appliances, $195. Includes all utilities except heat. Children welcome. 598-4397.

AVAILABLE IMMEDIATELY—spacious 1-bedroom suite unfurnished in Esquimalt at $130 per month including utilities. Stan Tront, J. A. Henderson Realty Ltd. 385-9741.

JULY 1. LARGE, BRIGHT, 2-bedroom duplex, close to town, carpets, drapes, appliances and all utilities included. $180. 478-5418 after 5.

ONE BEDROOM SUITE, UPPER duplex, available July 1st, behind arena, 816 Princess Ave. Heat and hot water supplied, $110. 383-5768.

JUBILEE AREA. 2 BEDROOMS side-by-side, fireplace, stove fridge, rumpus room, basement and garage. $185. Quiet reliable tenants. Available now. 592-3587.

ADMIRALS — COLVILLE, large modern, 1-bedroom in 4-plex. $125. Heat, water, cable, fridge and stove. Vacant July 15. 479-4619. No pets.

2 BEDROOM DUPLEX AVAILable, 1742 Fort Street, $175. Heat, water, stove, fridge included. 386-0690.

LOWER HALF OF DUPLEX, one-bedroom, $135. Includes heat, electricity, stove, fridge. No children. 388-5848.

1-BEDROOM UPPER DUPLEX IN downtown area, baby welcome, $125 per month plus utilities, to view 1221 Yukon after 6.

JULY 1, NEW DE LUXE DUplex, 1800 sq. ft. close in, 3 bedroom, 2 full baths, 2 fireplaces, rumpus room, bar room, 385-3848.

2-BEDROOM UPPER DUPLEX, $145. Stove, fridge included. Available July 1. To view phone 598-4925 or 477-6893, after 5.

ESQUIMALT, CLOSE TO TOWN, side by side, two bedrooms, fridge, stove, water, $155. Available July 1st. To view, 383-1494 or 478-3854.

NEW 3 BEDROOMS, RANGE, available August 1, $155. No pets. 385-4036 before 8 p.m.

UPPER 3 LARGE ROOMS, HEAT, Hillside-Gorge. Vacant. $100. 384-7479.

3 BEDROOM SIDE-BY-SIDE NEW duplex, $218 per month. Phone 388-9233.

GIRL TO SHARE DUPLEX WITH 2 others, own room. Between 5:30-7 p.m., 386-9880.

UPPER DUPLEX. METCHOSIN area, available July 1, $100 per month. 478-6060.

SENIOR CITIZENS. 1-BEDROOM country living at Brentwood Bay. 652-2263.

WILLOWS AREA, LARGE 2 BEDroom upper duplex, $150 month, 592-7466.

LANGFORD, 2 BEDROOM, stove and fridge, no pets. $140. 478-5983.

## 207 DUPLEXES WANTED TO RENT

TWO MATURE SISTERS DESIRE 2-bedroom duplex, near bus route, with sea view, Oak Bay area preferred, 592-6559, 9 a.m. to 5 p.m.

## 210 HOUSES TO RENT UNFURNISHED

$160.00
2 Bedroom Home — Nice Location
$235.00
Large Old Family Home, Kitchen Living, Dining, Bath, 1 Bedroom Down — 3 Bedrooms and Bathroom up, Basement, Carport and Sundeck, Oil Heat.
P. R. BROWN AND SONS, LIMITED
762 Fort Street Ph. 385-3435

GORDON HEAD TOWNHOUSES
Blair and Larchwood
Perfect for family living 2 and 3 bedroom units. Spacious living room and dining room. Wall-to-wall carpets, including all appliances, rumpus room, full basement, separate courtyard, beautiful playground. No dogs or cats. Within just 3 blocks of all schools.
477-5422
No calls after 8 p.m.

UNIVERSITY GARDEN HOMES. Spacious 2 or 3-bedroom family townhouses, 1½ bathrooms, rumpus room opening onto an acre of lawn, Carport, sundeck, inner court. Heat, hot water, drapes, cablevision, appliances included. No pets. $215 and $240. 386-6235.

BEAUTIFUL HOME ACROSS from Elk Lake and park with view. 2 bedrooms, ultimate in carpeting, fridge, stove, washer, dryer and deep freeze. $325. 658-8889.

LARGE 3-BEDROOM FAMILY home, full basement, very clean, frig., stove included, quiet street, close in, available July 1, $220 per month. 479-5236, 456-4550 weekends.

LARGE FAMILY HOUSE, $200 per month, or we will make a duplex to tenants requirements, for $275 per month, good references a must, 479-6484.

LANGFORD, 4 BEDROOMS, fireplace, double garage, plus suite in basement. Must like gardening. Available July 1st. Reference. $275. 478-3473.

BEAUTIFUL HOME ON GORGE Rd., 2 bedrooms, full basement, garden, fireplace, stove, fridge, washer, dryer. Phone 385-0328 or 382-1925.

ADORABLE HOME ON CUL-DE-sac with swimming pool, 3 bedrooms up, 1 down, rumpus room, $350. 479-3824.

NEW 4-BEDROOM EXECUTIVE home, close to schools and shopping. Available July 1st with lease. $250. 382-3941.

LARGE EXECUTIVE RESIdence in Greater Victoria area. Married couple only No pets. $300 per month plus utilities. 652-2830.

$165 JULY 1, 3-BEDROOM house, Goldstream area, fenced yard and garage. Phone after 6, 478-8657.

SMALL 2-BEDRM HOUSE ON 7 acres, 7 miles out, near Observatory, $165 p.m., July 1. 386-3585. Victoria Realty Ltd.

SECLUDED WATERFRONT. JULY 1. 2 bedrooms, fireplace, carport, utilities included. $185. 598-4863.

LUXURY CONDOMINIUM homes, view, pool, sauna, $325-$425. 383-8593, 658-8787.

2 BEDROOMS, BASEMENT, fridge, stove, near beach, stores, older couple. 385-2184.

OAK BAY, 3 BEDROOMS, 1½ baths, available July 1, Rent $270. Phone 743-5201 collect.

3-BEDROOM COTTAGE AVAILable July 1, high Gorge, reasonable rent. 383-9049.

2 BEDROOM HOUSE FOR COUple, $150, Sims Avenue. References. 479-3866.

VILLAGE PARK, 3 BEDROOM townhouse, 1½ baths, sauna and swimming pool. $275. 385-0203.

## 210 HOUSES TO RENT UNFURNISHED

NEWER MODERN 3-BEDROOM HOME, FULL BASEMENT AND REC. ROOM. ALL SPOTLESS CONDITION. VERY PLEASANT YARD ON WARREN GARDENS. JULY 1ST RENTAL. $265. CALL ROY KAISER 477-6813

SMALL, 1-BEDROOM CABIN IN Deep Cove. Waterfront. Lease required. $125. 656-4652.

5 BEDROOM HOUSE, CADBORO Bay, 477-6665.

## 211 HOUSES TO RENT FURNISHED

LARGE FAMILY HOME, UNIversity area. Completely furnished. To rent for 6 months commencing September 1. Option to renew for further 6 months to suitable tenant. No pets preferred. Rent $400 a month including utilities. Phone 477-5305.

WILL SUB-LET FURNISHED home in good district for 3 months to reliable party. Reasonable. 382-4327.

17' TRAILER, SLEEPS 6, WAterfront lot Ships Point, Fanny Bay, $50 weekly, 385-5374 evenings.

SHAWNIGAN LAKE
Waterfront. Cottages for rent. 383-2270.

WATERFRONT SHAWNIGAN Lake. 3 bedrooms, $90 weekly, 385-5374, eves.

3-BEDROOM HOME, FAIRFIELD, to reliable people. July and August. 386-7030.

SMALL HOUSE, 8 MILES PAST Sooke, West Coast Road. 642-5636.

## 212 HOUSES WANTED TO RENT

2 OR 3-BEDROOM FURNISHED apartment from July 1-August 18 for University student with 2 children. Have new 3-bedroom trailer in Merrit, B.C., if anyone wishes to exchange for summer. Mrs. L. Kilroy, Box 1766, Merrit, B.C.

BUSINESSMAN AND FAMILY moving from Creston to Victoria, requies 3-bedroom home in good district, July 1st, write Box 908, Creston, B.C., or phone 598-4440 locally.

IF YOU DON'T WANT TO SELL your home, we have reliable tenants waiting to rent. Phone Mr. Marshall, Boorman Investment Co. Ltd., 386-9212.

YOUNG WORKING COUPLE, with baby, need 2-bedroom house. Langford, Metchosin, Esquimalt district preferred. $130. By July 1. 386-9303.

WANTED: 3-BEDROOM HOUSE with fridge, range and fireplace. Pets and older children welcome. Preferably Gorge area, approximately $200. 382-5939.

COUPLE WITH THREE CHILdren, require three bedroom home, or duplex, reasonable rent. 656-4585.

YOUNG COUPLE EXPECTING child July 1st, urgently needs 2 bedroom house for July 1st. Reasonable. 382-8357.

WANTED TO RENT OR RENT with option bo buy. 3 or 4 bedroom home, full basement. Fairfield or James Bay. 382-1304, 385-2035.

STABLE RELIABLE COUPLE require cottage or small house in or close to Victoria. 383-0724 between 5-7 p.m. only.

URGENTLY NEED BY JULY 1ST. 2-3 bedroom house with full basement. 592-0754.

3 OR 4 BEDROOMS WITH lease, children acceptable. 386-9029.

## 215 HALLS, WAREHOUSES, STORES AND OFFICES TO RENT

DOWNTOWN OFFICE SPACE

Air Conditioned and Heated
Suitable as:
Law Firm
Real Estate
Accounting
930-1050 sq. ft.
Parking nearby
Reasonable Rental

Apply Property Management Department,
KER AND STEPHENSON LIMITED. 385-3411

CONVENIENT OFFICE SPACE

Downtown Location
4 Private Offices
General Office
Air Conditioned
Light and Janitor Service
1460 sq. ft.
Reasonable Rent

Apply Property Management Department:
KER AND STEPHENSON LIMITED. 385-3411

OFFICES AND COMMERCIAL WITH PARKING

HILLSIDE AVE. — High traffic count, ground floor, approx. 500 sq. ft.
BLANSHARD ST. — Executive offices, carpet, range from 400 sq. ft. to 3,000 sq. ft.
GORGE ROAD — New, ground floor, excellent office with low rent.
384-8126 R. I. MURPHY 479-8089
PEMBERTON, HOLMES LTD.

GOVERNMENT STREET
$250. 1625 sq. ft. of 2nd floor office space. Heat and water included. Area can be divided. Available now.
$90. Small store on Douglas Street, close to Hillside. Available July 1.
PEMBERTON, HOLMES LTD.
Rental Dept. 384-8126.

PRIME OFFICE
1200 sq. ft. office space available, $4.50 per foot. Shelbourne area. Will develop to suit tenant. Contact Lyn Helm at Saanich Rentals or call 477-6908 for further information.

1,375 SQ. FT. RIGHT DOWNtown, plus 1335 sq. ft. basement. Prime commercial. Long lease available. Please contact Gilbert W. Calvert, MORTAGUE REALTY 384-9318.

DOCTORS
Dentists, accountants and other professions. New office space with parking, at 1939 Lee Ave. One block from Jubilee Hospital. Phone 385-5911 Hatley Holdings Ltd.

APPROXIMATELY 1000 FT. OF floor space adjacent to parking lot. $350 per month.
Swinerton, Stewart Clark Ltd.
1318 Blanshard 385-2481
Rental Agent

OAK BAY VILLAGE. UPSTAIRS offices. First — $70 per month. Second — $90 per month. Light and heat included. Available immediately. Call Jack Mears Oak Bay Realty Ltd. 598-3321.

DOWNTOWN STORE, OFFICE OR showroom. 710 Broughton St. Just off Douglas. 2800 sq. ft. Modern space being renovated. Available 1st August. Royal Trust Co., 388-4311.

NOW LEASING PRIME OFFICE space in new Gorge shopping centre. Excellent location. For doctors, dentists, Optometrists, accountants, lawyers, etc. 382-9724 or 388-9097.

NICE BRIGHT OFFICE SPACE for rent, also warehouse in back, 1500 sq. ft. parking space provided. Heat and electrical supplied. Ph. 384-6022 or see at 493 B Burnside Road East.

TOP FLOOR BEST BUILDING IN TOWN. Sublet 550 choice sq. ft. Short lease if desired. Excellent arrangements for right tenant. Phone Ron Brown, Great West Life, 383-7151.

LANGFORD, 1002 GOLDSTREAM, new building, 10,800 sq. ft., now renting. Suitable for retail or office. We can still partition to your requirements. Ample parking. Call 477-4925.

TO LEASE: WAREHOUSE AND Office space 1200 and 1800 square feet, will divide larger area to suit. Location 638 John St., Phone 385-6222, 592-7182, 477-4100 to view.

RIDICULOUSLY LOW RENT, APproximately 1000 sq. ft., third floor, 700 block Yates. $60 per month. 383-4168.

NEW OFFICES AND WAREhouses, reasonable rent, available now. Daytime 386-8436, evens. 652-3417.

LIGHT INDUSTRIAL ZONED building, suitable, cabinet shop, electric shop, etc. Mayfair area. $225 month. 658-5953.

OFFICE SPACE FOR RENT IN proposed building on Hillside near Hillside Shopping Center. Replies to Victoria Press Box 564.

1000 SQ. FT. SHOP ON PAVED lot with large roll-up door. 2 minutes to downtown. 386-8421.

1836 OAK BAY AVENUE. $85 PER month. 383-2125 after 1 p.m.

## 233 MORTGAGE LOANS AND INSURANCE

NO BONUS FIRST and SECOND MORTGAGES

Here is your opportunity to borrow the inexpensive way. You may borrow up to 90 per cent of your property value whether your home is paid for or not. No amounts too small or too large.

INTERVIEWS IN THE PRIVACY OF YOUR HOME

EXAMPLES

| Amount | Payments |
|---|---|
| $2,000 | $23.00 |
| $3,000 | $33.00 |
| $4,000 | $47.00 |
| $5,000 | $59.00 |

15-year amort. — 5-year term

LOWEST INTEREST MORTGAGE FUNDS NO HIDDEN CHARGES

FOR FAST, COURTEOUS, SERVICE CALL ME TODAY, MONEY IMMEDIATELY AVAILABLE.

W. A. (Bill) Hodgson
385-4528 or 385-2458
24-Hour Service
Byron Price and Associates Ltd.

TWO IMPORTANT REASONS FOR DEALING WITH NIAGARA

The Things We Have:
— Competitive rates.
— Fully amortized loans. (Up to 20 years)
— Liberal plan for the purchase of existing mortgages.
— Friendly, courteous people.

The Things We Don't Have:
— Commissions.
— Hidden fees.
— Bonuses.
— Restrictive prepayment clauses.

NIAGARA REALTY OF CANADA LIMITED
1032 YATES
384-9365

MORTGAGE FUNDS AVAILABLE FOR ALL B.C.
FROM 9½% (VICTORIA)
UP-ISLAND, LOWER MAINLAND, INTERIOR AND NORTHERN B.C.
HOMES, WATERFRONT PROPERTY
LAND OR DEVELOPMENT PROPERTY

Drop us a line or phone collect. Perhaps we can serve you. Let us have full details of your property so we may give you a quote as to rates, terms, costs, etc., with no obligation on your part.

Cash valuations given on any existing mortgages or agreements without obligation.

COURTESY TO FELLOW BROKERS

Write or phone
Mr. Len Thomas at
DOUGLAS HAWKES LTD.
990 Blanshard St.,
Victoria, B.C.
PHONE 384-7128 (Collect)
After hours 479-6382 (Collect)

NEED MONEY??
TO BUY — BUILD — REMODEL — REFINANCE

1st — 2nd — Equity Mortgages Arranged or Purchased
—AGREEMENTS FOR SALE PURCHASED OR SOLD
—BUILDERS INTERIM FINANCING ARRANGED
—We loan in ALL AREAS Including Up-Island
—For Quick Courteous Confidential Service Call Don MacGillivray

ROBERTS INVESTMENTS AND MANAGEMENT LTD.
702-1175 Douglas
Tel.: 388-6691 (24-hour service)

VIDCO
386-1381
MORTGAGE FUNDS
Any amount. Instant decisions.

MORTGAGE MONEY
Any amount at current interest rates. Quick decisions. Interviews evenings and weekends. Call JOHN ADDICOTT.
BROWN BROS. AGENCIES LTD.
"Since 1918"
1125 BLANSHARD ST.
385-8771 (anytime)

MORTGAGES
1st and 2nd AVAILABLE
FAST, CONFIDENTIAL SERVICE
FARMERS AND MERCHANTS TRUST CO. LTD.
Call: TREVOR MILSTED
388-9172
eve. 592-2550

FIRST AND SECOND MORTGAGE FUNDS AVAILABLE AT COMPETITIVE RATES. UNLIMITED FUNDS, CONVENTIONAL AND PRIVATE. QUICK DECISIONS. CALL MR. McKENZIE, 386-7521 (anytime). BOORMAN INVESTMENT CO. LTD., 1111 GOVERNMENT ST.

MORTGAGE MONEY
1st-2nd-3rd—Interim Financing. Experience and understanding does help. No Obligation.
BILL WESTCOTT 385-7761
D. F. HANLEY AGENCIES LTD.

MONEY AVAILABLE TO BUY MORTGAGES OR AGREEMENTS
NEW OR EXISTING
K. M. JACOBSEN, 382-9191 or 658-8679
CANADA PERMANENT REAL ESTATE DIVISION

MONEY AVAILABLE
Low rates for First or Second Mortgages, Interim Financing. Building Loans, Refinancing.
P. R. BROWN AND SONS LTD.
762 Fort St. 385-3435

MORTGAGE FUNDS
Available for residential properties. Current rates, quick decisions.
BOB JONES 652-1141
BRENTWOOD PROPERTIES AND INSURANCE AGENCY LTD.

MORTGAGE FUNDS AVAILABLE
First and second mortgage funds for any worth while purpose. Quick decisions.
AVIS MORTGAGE CO. LTD.
Days 386-9715; Evenings 383-3750

MONEY TO LOAN ON MORTgages. Quick decisions. Also agreements and mortgages purchased for cash. See us for top price.
A. BERNARD and CO. LTD.
655 Fort Street 384-9335

CASH FOR YOUR MORTGAGE or agreement for sale. Quick decisions and highest prices paid. M Braithwaite, Financial Survey Ltd., 384-9305, Res. 592-0638.

EXISTING MORTGAGES AND sale agreements purchased. Phone 383-7791.

## 234 MORTGAGES FOR SALE

SELECTED 1ST MORTGAGES
$3,000, 9¼%, Int. only
3,100, 9½%, Int. only
4,500, 9¼%, Int. only
8,000, 9½%, $81.10 p.m.
9,900, 9½%, Int. only
13,100, 9¼%, Int. only
16,500, 9½%, $142.00 p.m.
19,364, 9¼%, $166.00 p.m.
33,729, 9¼%, $294.45

For your extra security we have several guaranteed mortgages being insured by the Mortgage Insurance Company of Canada. All these mortgages have a 5-yr. term and carry interest bonuses for prepayment. For sound first mortgages, call:
VINCENT HOLMES, 384-8124
PEMBERTON, HOLMES LTD.

$16,000 MORTGAGE 9% FOR $14,500. Victoria Press, Box 578.

## 240 BUSINESS OPPORTUNITIES

WE OFFER THE FOLLOWING BUSINESS OPPORTUNITIES:

1. Excellent business for owner-operator close to Empress Hotel. This is a new business and principle value is location, lease and owner's ability.
Full asking price $3,300

2. Building and commercially zoned lot at 1198 Yates. Must be sold immediately.
Full asking price $42,000 (offers)

3. Development opportunity, Sooke Area. Excellent potential.
Full asking price $165,000

4. Commercial property in Port Alberni, includes land, buildings, 2 rental units plus store area. Business is a going concern. Will consider trade for property in Victoria.
Full asking price $40,000

Please call D. H. MacGillivray
ROBERTS INVESTMENTS LTD.
BANK OF COMMERCE BUILDING
702-1175 DOUGLAS ST.
388-6691

MOTEL PLUS 13½ ACRES
With a service station on Island Highway with a beautiful view, a real deal for a mechanic or handyman as gas sales are going up yearly. 11 units. 7 with kitchen. Two trailer spaces. All this with 6-room suite can be handled with $50,000. Act fast on this beautiful seaview.

VICTORIA MOTEL AND TRAILER PARK
13 units on 2 valuable acres, close in. Future expansion possibilities here. Small neat living quarters. Good reason for sale of this excellent holding. Will take home or any good real estate as trade. Priced at $169,500. JOHN RUSSELL 386-2955 or res. 592-3248. Mayfair Realty.

RETIREMENT LODGE
Above average home, fully licensed and zoned, offering full service to ladies and gentlemen. Very tastefully furnished and in top condition. Excellent verified financial statement. Competent staff allows casual supervision. Quiet area near Victoria General. Good terms considered.
Ken Walters—anytime 385-2481
Swinerton, Stewart Clark, Ltd.
1318 Blanshard

—GROCERY STORE
—LARGE TURNOVER
—SHORT HOURS
The best grocery store in town in terms of living accommodation, selling space, fixtures and equipment and last but not least the amount of sales, $15,000 average per month on six days a wek and daily hours from 9 a.m. to 6 p.m. Be sincere with yourself by inspecting this excellent business which includes the property and buildings for only $90,000 plus stock. Phone Victor Wong, 385-2458 anytime.
Byron Price and Associates Ltd.

UNIQUE OFFER
Expanding Canadian Corporation plans to invest and expand into the Victoria area. This has created an exclusive opportunity in an exceptional, non-competitive business. Some benefits include immediate returns, complete assistance, large potential growth with a prestige product line. Qualifications required include, business and management background. Sales knowledge would be of assistance. Investment—$25,000. Reply in confidence to Box 46198, Station G, Vancouver, B.C.

Dressmakers
Move to Shawnigan Lake "Best place in the world"
Take over a profitable sewing centre with sales of dress materials. Widely known business. Spacious store at very low rent. Could be expanded with sale of wool, embroidery and dry goods. Good future in fast growing community. Asking $7,900 including stock. Contact Mr. John Ettema of Shawnigan Realty Ltd. (formerly Ettema Realty). at 383-7115. 1802 Cook St., Victoria, B.C.

WATERFRONT RESORT VICTORIA AREA
This major resort and trailer park is offered for sale and comprises 6½ acres of land and 1200 feet of the finest sandy beach on the lower Island. All facilities are in excellent condition and consist of 64 trailer sites, 30 camp sites, 8 furnished rental units, heated swimming pool, 50x20. Owner's 4-Bdrm. accomodation, plus sufficient room on the property to build a secluded private dwelling commanding a super ocean view. Price with terms, $250,000. Contact Mr. Pullan anytime, Island Homes Ltd., 386-7545, 477-1578.

MARINA!
PLUS large family home. INLAND WATERS and close to Victoria. Charter and Guiding and all facilities for SPORTS FISHERMEN. $95,000, terms. A. R. Foster, 382-7276, 656-2852.
Town and Country Realty Ltd.

HOBBY SHOP
Established Business featuring tropical fish, Various hobby craft supplies and Allied Merchandise. Low rental lease. In good traffic area. For full particulars call. 479-1667 BILL ANDERSON 479-6648 (MLS)
J. H. Whittome and Co. Ltd., Royal Oak Branch

URGENT SALE
Expanding Delicatessen and Health Food Store in Sidney. Only one of its kind. Located on Beacon Ave., near the Safeway. Retail and wholesale outlet. Good opportunity for husband and wife. $18,500. MLS.
John Bruce 656-3928
Res. 656-2023 or 592-7576
Sidney Realty Ltd.

BARBER SHOP
This shop is ideally located and showing excellent profit. Bright, spacious shop tastefully decorated with two chairs. Vendor willing to carry large amount of financing to good covenant. M.L.S. $4,900.
385-7761, 24 HRS. 385-6262 RES.
SCOTT KENDREW
D. F. HANLEY AGENCIES LTD.

REST HOME
Located in Victoria, licensed for 21. Operating to full capacity. First class all the way, includes owners suite. Attractive elegant home on approx. 1 acre of parkland. Asking $140,000 with terms. JAY ROGERS 386-3231 or 477-4569. Block Bros. Realty.

TOURISTS ARE A COMIN'
Here's a winner! Located near the busy and expanding Colwood corners. 2.2 acres with twelve unit motel plus up and down duplex plus two bedroom cottage. MLS. Hurry and call RON MATHEWS 386-8321. Homefinders, Wall and Redekop Realty Ltd.

RESTAURANT
Downtown area, good clientele and take-out service. All new equipment. $21,900.
388-4271 THE ZIEGLERS 592-1768
J. H. Whittome and Co. Ltd.

EXCLUSIVE — VICTORIAS only car and truck spring works. Business, equipment and stock, not including property. Very reasonable due to serious illness. 478-1616, 383-6861.

FOR LEASE: BRENTWOOD Boat Works, fully equipped, marine ways, etc., excellent terms to right party. Phone Wille Motors, 384-2851.

GEORGE DEVLIN
Real Estate Consultant
635 Humboldt 385-2723

BEAUTY SALON, FAIRFIELD, well-established, excellent turnover, sickness forces sale. 384-4708.

## 240 BUSINESS OPPORTUNITIES

STORE PLUS HOUSE
Located in good area on .49 acre lot zoned limited commercial C-1. Business shows increase over same period last year. Nice clean living accommodation. MLS. 2 bedrooms on main floor and one down. Asking $60,000 plus stock of approx. $6000. For further information and appt. to view contact
John Barton
385-7761 anytime
D. F. HANLEY AGENCIES LTD.

URGENT SALE - $55,900
REDUCED $6,000
STORE AND LIVING QTRS.
This is the only store in this area or hundreds of newer homes. Each year many new homes are built in this subdivision. 9% TDB Mortgage assumable by approved buyer. Sales were projected to reach $85,000 this year up from only $32,000 in 1970. With about $8,000 stock sales could easily reach $100,000. Lge parking area on corner location. Adjacent lot available. Spotless living qtrs. with up to 4 bedrms plus bsmt. area. Hurry on this. Dr. has ordered sale. Try as low as $10,000 down. Ideal for family where husband can still maintain his work. F. WILLS 386-1341 or 383-7786. Oh, yes, owners will trade for house or lot.
JACK MEARS
OAK BAY REALTY LTD.
1686 Hillside

BE YOUR OWN BOSS!
LIVE ON THE JOB
Great returns possible for man and wife operating this Government Licensed Rest Home. Conforming to ALL specifications required for new licenses. Location EXCELLENT. House, garden, furnishings and operating equipment (washer, dryer, stoves, fridge, deep freeze, dishwasher — absolutely A-1 shape). Large lot with 3-car carport. Room to park several other cars too. Landscaping — a gardener's delight, plus a good vegetable garden ready to be picked. Fruit trees and large sundeck to survey your domain. Call BETTY SPEED, 385-5741 or 382-7631.

WHOLESALE FIRM GOOD PROFITS ONLY $8,500
This small wholesale business is immediately available. Certain exclusive lines carried in the gift and card line. Good clients. Price includes stock and excellent truck (Van). Profit statement available.
JOHN BISHOP
479-1667 Res. 656-2308
J. H. Whittome and Co. Ltd.
Royal Oak Branch

CUT YOUR OVERHEAD
Excellent Retail location in Esquimalt, large showroom area, accommodation at rear and above store. Excellent access to side and rear yards for parking. Buy this excellent store location and a home as well for only $39,900. Good financing available, suitable for any type of retail or wholesale operation. Call right now Bill Palfrey, 598-4210 or Chuck Loveday, 477-6994, Island Homes Ltd.

TOURIST ATTRACTION
Caters to the whole family close to Victoria, a real money maker operates 6 months of the year, started in 1965 by present owner. Approx. 2½ acres of displays, all in attractive settings, includes souvenir booth. Owners residents on property. Large parking area. $75,000 down balance carried by owner. Further details call JOHN TISDALLE 656-1789 or 386-8321. Homefinders, Wall and Redekop Realty Ltd.

Hunting and Fishing Resort
18.6 acres. 1200 ft. river frontage. 8 furnished cabins, laundry room, pump house, 5 trailer spaces. GENERAL STORE, NEW SERVICE STATION, CAFE and owner's 3-bedroom living quarters. Expansion possible. $50,000 will handle, balance on terms.
388-4271 SHIRLEY WILDE 478-2459
388-4271 GARY MENZEL 477-8494
J. H. Whittome and Co. Ltd.

GUEST HOUSE
Oak Bay near sea, well established guest house. Presently licensed for 14. Room for expansion. Solidly constructed building completely modernized. Lovely landscaped grounds close to all amenities. Priced to sell at:
$75,200
John Todd, 384-9335, 385-7838
A. BERNARD and CO. LTD.
655 FORT ST. 384-9335

ATTENTION HAIRDRESSERS OWN YOUR OWN BUSINESS
We have an excellent 5-station beauty parlor for sale — growing community, low overhead, servicing the Shelbourne-Gordon Head area. Call us for more information. MARG or GLEN McGREGOR, 384-8001. The Royal Trust Co.

MOTEL
Over 45 units in excellent location. Your opportunity to "cash in" on the tourist season. For details contact
LARRY WAGNER
386-3231 anytime — on paper
Block Bros. Realty

MUST BE SOLD
LAUNDERETTE
DRY CLEANING
One of the best and busiest of this type on the Island. Excellent return. Some financing. (MLS)
$44,500
John Todd. 384-9335, 385-7838 Res.
A. BERNARD and CO. LTD.
655 FORT ST. 384-9335

SOOKE REALTY LTD.,
MRS. GOLDIE
642-5426

Interior decorating business showing excellent returns. Health forces sale.

Fast growing equipment rental service in rapidly growing community. Price includes rental equipment. $13,000.

GROCERY STORE
$19,500
GROWING AREA
Commercially zoned lot 50x99.6, store building and equipment for this low price. Stock of about $5,500 is extra. Good potential in this area near Marinas, apartments and single homes. GRAY LAITE 656-5267 or SID HASLAM 477-1994 or 382-9191 Canada Permanent. MLS.

60 SEAT LICENSED RESTAUrant. In fast growing seaside town on Vancouver Island. Clean, fully equipped premises, no living quarters. Good year-round business, showing excellent return. $15,900 full price. Good lease from present owners. Financial statement available. Box 296, Parksville, B.C.

TAXI BUSINESS
Showing excellent return with good contracts. Company owned radios. Financial statement available. Owner selling for health reasons. Priced at only $13,000. MLS.
BILL McCARTER, 385-9741
J. A. Henderson Realty Ltd.
385-9741

FOR SALE
Owner-operator trucks. Guaranteed annual work. G. W. Clifford, OK Trucking Co. Ltd., 760 Topaz, 386-3414.

MOD BEAUTY AND BARbershop combined in upper Vancouver Island. Box 551, Gold River.

FOR SALE
One share, car included, of Esquimalt-Saanich taxi, for further information, call 383-3579.

4 VENDING MACHINES
3 cigarette, 1 candy, located and operating. 746-7865 Duncan.

TRANSPORTATION COMPANY For Sale 112-749-3481.

## 240 BUSINESS OPPORTUNITIES

YOUR OWN BUSINESS
Fish and chips shop — good family operation — modern throughout. 10 counter stools, 4 booths, well established take-out trade in a rapidly developing area. Statements available. HUGH J. WYATT, 386-3231 or 652-2867. Block Bros. Realty.

DOWNTOWN GIFT SHOPPE
Large spacious store, excellent traffic area, well designed fixtures and equipment, $12,000-$13,000 will handle plus stock. OLIVE L. MARTIN, Block Bros. Realty, 386-3231.

BEAUTY SALON. TOP LOCAtion. Must be sold. Asking only $9,500. (MLS). Call Bill Weiss of Gardner Realty Ltd. 385-7721 or 385-5894 (Res.)

SHRINE CIRCUS TICKET WINner
Herbert Gale
2725 Roseberry

## 241 BUSINESS OPPORTUNITIES WANTED

GROCERY WANTED
Minimum turnover $6,000 monthly. If "Rented" there must be a lease. If "PROPERTY" available price not to exceed $40,000 (Plus stock) audited statement of profit and loss must be available. Client on hand. JOHN RUSSELL, 386-2955 or res. 592-3248. Mayfair Realty.

WANTED
A business which could be handled with $10,000 cash down for prairie man and wife operation. Wishes to get settled quickly. Charman Pacific Realty Ltd. Call Len LeDoux, 385-9765 or 382-9855.

WILL HELP FINANCE INtelligent business venture. Must stand close scrutiny. Victoria Press Box 566.

## 244 REVENUE PROPERTY

7 SUITE APARTMENT UNIVERSITY AREA
Excellent construction throughout; large suites. Priced at $89,500. Good financing can be arranged. Please call BOB CARTER for complete details at 384-9441, BROWN BROS. ON BLANSHARD, 385-8771 (anytime).

HOME + REVENUE
Live in one suite and rent the other. Stoves and fridges included. Garage and carport. Priced at $21,500. with terms available. Please call BOB CARTER, 384-9441, BROWN BROS. ON BLANSHARD, 385-8771 (anytime).

FAIRFIELD REVENUE 6 SUITES
Quiet location, always rented, 4 bachelors and 2 spacious self-contained suites in well-maintained building. Ideal for owner-occupant. Low down payment will handle on asking price of $44,800. For further information on this excellent investment please call
DAVID BILLINGHAM
388-6424
BAYSHORE REALTY LTD.
512 FORT STREET

NEW PRICE QUALITY FOURPLEX
$34,500
Four one-bedroom suites in a pleasant area in Esquimalt, each equipped with a stove and fridge. Well maintained and on a corner lot. The revenue is $5,400 per year. A good revenue property. For further information call
J. F. COLWELL
384-8126 592-9828
PEMBERTON, HOLMES LTD.

OAK BAY, $54,900
Very large up and down duplex. Separate living room, dining room, 2 bedrooms, bathroom, bright kitchens on both floors. Main could have in-law suite. Extra rooms in full basement. Separate garages. Secluded lot. sea view. For further information please ring RUTH BENNETT at 598-3321 or 592-6257.
JACK MEARS
OAK BAY REALTY LTD.
2194 OAK BAY AVENUE

VARIED REVENUE
Stores, duplex, suites light H.K. rooms, a melange of rental incomes. This should be ideal for retired gent fond of puttering about painting, maintaining, minor repairing, etc. Surprisingly fine returns. Some terms at $112,000. Exclusive listing. JOHN RUSSELL, 386-2955 or res. 592-3248. Mayfair Realty.

JUBILEE
Not very often you come across such a solid and roomy 3-bedroom home plus a roomy 3-bedroom suite on top. Was completely renovated three years ago, except the front porch. Also needs a new lawn. But there is a lot of house for $39,500. Call Bill Weiss of Gardner Realty Ltd., 385-7721 or 385-5894 (Res.)

DANDY DUPLEX
Hillside-Cook area — up and down duplex close to all amenities. There is a two-bedroom suite upstairs and a one-bedroom for main floor suite — basement and nice yard. Asking price $30,500. MLS. For further details and to view please call ELEANOR BRAY 386-8321 or 592-1130. Homefinders, Wall and Redekop Realty Ltd.

4—1 BEDROOM
1—2 BEDROOM
5 Ste. Apt. conversion at 1251 Pandora Ave. Area zoned for apt houses but good value and return on your investment in this unit as it is presently used. Asking $49,900. MLS.
BILL WESTCOTT 385-7761
D. F. Hanley Agencies Ltd.

PRIVATE SALE. LARGE FAMIly home in the heart of downtown, with 3 housekeeping rooms upstairs, and a 3-bedroom suite downstairs. Present income $385 per month. The front lawn is large enough for store or offices to be built on to, to increase income. Asking price, furniture included, $34,500 with $8,000 down. Phone 384-3054.

UP AND-DOWN DUPLEX
Located on the corner of Fern and Fort Street this duplex features very nice 2-bedroom suites. Also zoned R-3 for future apt. use. For appt. to view and further information call
HEATHER GAMMON
386-7737 or 478-2607
Tuffrey and Mills Realty Ltd.

SIDNEY 30 SUITES
4 years old, elevator, laundries on each floor, covered parking. Convenient location near shopping and Marinas. Fully rented to good tenants. $385,000. 386-1508.

BUILDING EQUIPMENT BUSINESS
Commercial property in key location, large laundromat with 2-bedroom house semi-attached. Excellent investment at $48,900. Terms to suit. FREDDY STARKE 388-6231 or 479-3866. Island Pacific Realty.

VIC WEST-DUPLEX
$34,900
Good rental property—2 bedrooms, small kitchen, sliding doors from bedroom onto small patio. each side rents for $160.00. To view, please call MARGARET BRIDGER 386-8321. Homefinders, Wall and Redekop Realty Ltd.

REDUCED $3,000
SxS Duplex, central location, now $29,500. Two bedrooms each side, no basement, carport. Large lot, could be valuable. Try your down payment. Mr. Simons or Mrs. Fraser 385-8784.
Douglas Realty

WISE INVESTMENT
Need 3-BR home or 1 BR Suite? Want good renters and steady income? All this and more for $39,900, near Simpsons-Sears. Call: LARRY QUAGLIOTTI 388-6231 or 479-6609. Island Pacific Realty.

REST HOME
Close in Fairfield. Licenced for 10. Always full. Easily run by 2 people. Sparkling clean and fully furnished. Top revenue. Asking $64,000. Will take trade. MRS. McKEAGE 479-5868. Island Pacific Realty 388-6231.

## 244 REVENUE PROPERTY

72 SUITE APARTMENT BUILDING ALMOST NEW
Just opened last November, fully occupied, showing every good return, in addition to the 5 Bachelor, 28-1 bedroom and 39-2 bedroom suites, this building also features sauna, game room, under cover parking etc. Situated on bus line, approximately 10 minutes from downtown.

4 SUITE APARTMENT BUILDING
If you are in the market for something smaller don't miss seeing this beauty, featuring 3 two bedroom and 1 one-bedroom suite all with private entrances, 4-pce. baths, wall to wall carpeting, etc., separate laundry room with washer and dryer, paved driveways and parking lot, building is less than 4 years old and must be seen to be appreciated. For more information or to view either of above properties call
386-2111 C. M. "BUD" FORBES
652-2950
MONTREAL TRUST COMPANY

PROFESSIONAL SERVICE PEOPLE
Here is your opportunity to locate in an established high traffic count area (Lansdowne-Shelbourne). Fully developed ground floor suite easily converted to an office, lab, etc. Upstairs 1400 sq. ft. modern residence should rent $200 per month. Separate entrances, paved drive, corner property. Asking only $37,900. Easy terms available. MLS.
WILF COTTON
388-6424 (Res. 479-3876)
BAYSHORE REALTY LTD.
512 Fort Street

OAK BAY VINTAGE DUPLEX LOVELY LOT
Tastefully decorated lower suite featuring 2 BR's ... Large combined Living rm and Dining rm with Wall-to-Wall Carpet and fireplace. Family size electric kitchen ... 4-pc. Bathrm. The upper one bedrm suite is a handyman special which could be renovated at a moderate cost. The Full Basement features one finished rm ... Auto Oil Heat.
Hurry for this one at a Full Price $34,500
D. Okker Evens. 478-4501
Swinerton, Stewart Clark Ltd.
385-2481 1318 Blanshard St.

FURNISHED HOUSKEEEPING rooms. Drive by 521 Simcoe corner lot, large building, gross rents $4,500 yearly, at rents below going rate. Could be increased over $5,000 easy. Need Approx. $7,500 down payment. Asking price $27,500, firm, and the property is well worth this price. Some decorating needed to bring buildings face up. Take the opportunity to buy good revenue now as it will not be available for long. Inquiries AMNON COHEN 386-8321. Homefinders, Wall and Redekop Realty Ltd.

FAIRFIELD REST HOME
Only 1 blk. from Beacon Hill Park, this property is immaculate. Lots of room for expansion on the 100 x 125 lot. Sep. Self-contained suite for owner. This won't last long at $89,500 — trades considered. Jim Ranson, Charman Pacific Realty 385-9765, 479-5910.

CADBORO BAY
5-suite conversion. Live here and let your tenants pay the mortgage. Ideal location close to the beach. Nearly 1 acre of land with potential lot already surveyed. For details call now. Asking $49,900.
W. ROGERS 652-1891
H. TOMLIN 477-1327
J. A. Henderson Realty Ltd.
385-9741

30-SUITE APARTMENT BLOCK
3 years old and beautifully maintained to the point where it is better than new. The tenants have been carefully screened which makes for ease of management. Located in an excellent rental area. There is a substantial mortgage at 9¼%. The price of $385,000 is reasonable for this period of soaring building costs. For particulars call Dave Taylor or Bill Sidhu at 383-4141. City Savings and Trust Co.

DUPLEX
JAMES BAY
BEACON HILL
This older model features 2 bedrooms up and one bedroom down. Full basement and large level lot. This property is in good condition and has a good potential. Offers are invited on an asking price of only $36,000. For details and to view call
386-2111 LEON JICKLING 384-8669
MONTREAL TRUST CO.

PRIVATE SALE — IMMACUlate apartment-house containing 5 bachelor suites, and 9 housekeeping units, (all furnished) over $1,000 per month income; High demand for this type of accommodation due to its prime Fairfield location. (Walking distance to town). First class condition inside and out, and quiet respectable tenancy. $10,000 down, to excellent mortgaging, will yield 15% on investment plus equity gained. 386-1629 mornings and evenings.

INVEST IN DUPLEXES
CENTRAL PARK side by side, each contains living room with fireplace; 2 bedrooms; high basement with extra development and laundry facilities; a well constructed duplex, ideal for a retired couple; close to everything. Asking $31,000.
FRANK BEAMISH REALTY
503 YATES STREET
385-9701 592-2120

WILL YOU SELL YOUR APARTMENT NOW?
Probable purchaser for a block $500,000 to $750,000 in town 19 June to buy a good apartment. Must be low vacancy, good quality with some reasonable return. Phone and tell me if I can show yours. JACK DOBSON 658-8837 or 382-9191 Canada Permanent.

RESIDENTIAL-COMMERCIAL BUILDING LANGFORD
$35,000
2 one-bedroom suites plus commercial space suitable for store, office, workshop, etc. Call KEN ROBINSON, 385-2471.
Johnston and Co. Ltd.

VICTORIA
A 2-bedroom house and a duplex. Both for only $39,500 MLS. To view Call D. MARSHALL 386-2955 or Res. 656-2056.
MAYFAIR REALTY

20 SUITES, 3 YEAR OLD BLOCK WITH ELEVATOR. NEAR DOWNTOWN LOCATION. $249,000 WITH TERMS. CALL EMIL IZIK 386-0301 or 382-9191 CANADA PERMANENT.

SAVE 6% COMMISSION. THIS week only you can buy a recently renovated up and down legal duplex in Vic West for less than $29,000. Call Pete Tennent 479-7623 5 to 7 p.m.

UP-AND-DOWN DUPLEX ON John St. In beautiful shape with up-to-date wiring and plumbing, 2 furnaces. For only $27,500. No agents. 479-6171.

SIDE BY SIDE DUPLEX COLwood, 3 years old, 2 bedrooms up, 1 down, full basement, $42,000. A and J Estates Ltd., 478-2537.

## 245 REVENUE PROPERTIES WANTED

CASH OUT NOW—READ THIS!
Investor needs a quality apartment to $750,000. Investor approx. $200,000 cash for revenue property, well rented, office building, warehouse or shopping centre to $1,000,000.
Investor to buy or have a quality downtown site for a good restaurant. Replies treated as confidential. JACK DOBSON 658-8837 or 382-9191, Canada Permanent.

APARTMENT WANTED
12-40 SUITES WANTED
in any top area, except Esquimalt. Call ROSS CORBY, 384-8001, The Royal Trust Co.

## 245 REVENUE PROPERTIES WANTED

Required in Victoria 40 to 65 Suites
Cash buyer for new or newer block. Please phone or write.
388-4271 RICK KINNIS 477-9394
J. H. WHITTOME AND CO. LTD.
706 FORT ST., VICTORIA

WANTED PLEASE
Side by side duplex. Any good area. Have several clients waiting. Up to $60,000. This is urgent. If you wish to sell, call Len LeDoux now at 385-9765, Charman Pacific Realty Ltd.

DUPLEX WANTED
Urgent — Buyer for 2- or 3-bedroom units preferably with basement. All offers considered.
TED BOWDEN — 479-1479
NATIONAL TRUST — 386-2961

DE LUXE DUPLEX IN GOOD location. Peninsula O.K. 3 bedrooms on one side To $65,000. Leverton Rlty. 385-8012.

WANTED SMALL APARTMENT block, prefer Fairfield or Oak Bay. No agents. 386-7629.

WANTED TO BUY: APARTMENT block 7-12 suites, 388-9380. No agents.

## 247 COMMERCIAL OR INDUSTRIAL PROPERTIES

COMMERCIAL BUILDING VICTORIA WATERFRONT
Situated on Wharf Street in downtown Victoria. A little bit of old town. Building is in good condition, 30'x70', on three floors, main floor has 16' ceiling. Vendor will consider a lease back for a time. Lot size approximately 30'x190', for more information or to view call:
C. M. "BUD" FORBES
386-2111 652-2950
MONTREAL TRUST CO.

COMMERCIAL PROPERTY
These lots are zoned for warehouse and wholesale development. There are 3 lots each 50x99, each with a house which could be used as revenue until you are ready to develop. The prices are $25,000. $26,900 and $27,500. For more details call:
HILARY STEWARDSON
386-3494 598-4172
Western Homes Ltd.

INDUSTRIAL LOT
Approximately 33,600 sq. ft. on Esq. Rd. and trackage only $1.35 per sq. ft. Price $45,000.

COMMERCIAL LOT
N-W corner of Oak and Cloverdale. Approximately 24,000 sq. ft. zoned C.S.6. Price $125,000. Exclusive. Call C. Sinden, Town and Country Realty Ltd. 382-7276.

SCARCE SCARCE 4 PLEX
S.W. Corner of Fisgard and Quadra Streets. Commercial Lot, 85'x120'. Price $56,000. Terms. Cash to Mtge. of App. $22,000. Exclusive. Town and Country Realty Ltd., 382-7276, C. Sinden, D. Dowsley.

NEAR CITY CENTRE
LIGHT INDUSTRIAL zoned lot 50x140; presently has older 2-bedroom sound house and out-buildings used for dry cleaning. In an area of change with new construction on adjacent properties. DON'T DELAY. LISTED AT $32,000. FRANK BEAMISH REALTY, 503 YATES ST., 385-9701. 592-2120.

TRADESMEN!
Here is your chance to move into a light industrial zoned building over 2500 sq. ft. floor area, ample parking on the 110 ft. frontage lot, plus spacious living quarters. Oil hot water heating a good buy at $49,000. BRUCE McILROY, 384-8001, The Royal Trust Co.

COMMERCIAL PROPERTY
$75,000
Excellent investment—renovated, 6 yrs. old—over 5,000 sq. ft. concrete block structure—exclusive. FRED MOLYNEAUX, 658-5429 or 386-8321. Homefinder, Wall and Redekop Realty Ltd.

ASKE HOLDINGS LTD.
Company requires commercial lots, big or small, with our without buildings. Please call 656-1162.

10,500 SQ. FT. COMMERCIALLY zoned lot on Hillside between Douglas and Blanshard. Will rent or build to suit tenant. 384-1622.

NEW WAREHOUSE — $76,900. Leased. Good zoning. 479-4412.

## 250 HOUSES FOR SALE

FOR SALE
Royal Trust
"THE SIGN THAT SELLS"
3400 DOUGLAS ST.
384-8001

OPEN HOUSE
2346 TANNER ROAD
SAT. 1:30 - 4:00 P.M.
Come see a good one. Just 3 years old, magnificent mountain and valley views, 3 bedrooms, room for more in the full high bright basement. Fine living and dining room. Clean country air and low taxes make this a desirable area. The large lot requires some fun work. $34,900. Call DAR GARSIDE 384-8001.

LAGOON WAY, $53,000
Executive type, 4-bedroom home, sweeping sea view. 3 bathrooms, den, large living room, dining room, family room, elec. kitchen. wrap around sundeck, many other features. MLS.
STAN SAGE, 384-8001, 384-4347.

VIC WEST — $21,950
2-bedroom, no basement bungalow, living room, utility, dinette, elec. kitchen, cement crawl space. Oil furnace. MLS. To view call STAN SAGE, 384-8001 or 384-4347.

VIC WEST
Well renovated older home with 3 large bedrooms. Living room with fireplace, Dining room with adjacent bar area. Full basement with DR-IN garage, OOM. Big lot with fruit trees. Asking $27,500 MLS. View with JOYCE MILLER, 384-8001.

BUD'S BARGAINS
ESQUIMALT—2 bedrooms, full basement, professionally, renovated on quiet street, nice level lot, only $24,500.

UPLANDS seclusion and fantastic seaview, well designed spacious 3 BR. 2 bathroom home, double garage and double carport, on extra large completely secluded grounds. Must be seen to be appreciated. Low taxes. Price $73,500. Call for more information of any of the above. 384-8001, Bud ZUCK 382-0349.

THIS WEEKS SPECIAL
PLEASURE TO SHOW
This 3-bedroom home, large living room with fireplace and wall-to-wall carpeting. Approx. 1100 sq. ft. of living area, 3 yrs. old, completely fenced and nicely landscaped. $25,500. For more information call PAULINE BROOKES or JESSIE McGRATH 384-8001.

NEW LISTING
CHESTERLEA AREA
3 BR, full basement, large well landscaped lot, large sundeck. This immaculate home will sell quickly. Full price $36,900. Call MARG or GLEN McGREGOR 384-8001 or Res. 477-3675.

HAVE BUYER, LETS TRADE
Have you got a cosy, compact two or three-bedroom home? Lets trade it on this roomy comfortable family home that will give you all the elbow room you need. Mother will love the kitchen, Dad can do a lot with the basement and yard. The kids will delight in their own bedrooms too! Priced at $27,500 and you can't beat the location. Call RON MATHEWS, 386-8321. Homefinders, Wall and Redekop Realty Ltd.

BY OWNER — SOUTH OAK BAY. Immaculate 2-bedroom, full basement bungalow, lovely treed lot. $35,500. Inquiries, 384-5281.

## 250 HOUSES FOR SALE

JACK MEARS
OAK BAY REALTY LTD.
"The Professional People"
Coast to Coast
Real Estate Service
2194 OAK BAY 598-3321
201-727 JOHNSON 386-2291
HILLSIDE PLAZA 386-1341

OPEN HOUSE
541 CORNWALL ST.
SAT. 1:30 - 4:30
Fairfield. Come and see this immaculate 3-bedroom home. Comfort and convenience are what you will find in this older home on a quiet street. Price $32,500. For prior showing call: KEN PORTER at 386-2291 anytime.

OPEN HOUSE
3864 GORDON HEAD RD.
SAT., 1:30-4:30
CLOSE TO UNIVERSITY
An older home that has great possibilities for a large family as it could produce five big bedrooms. Complete bathrooms on all floors. Basement is ideal in-law suite with separate entrance and fireplace. Well priced at $39,900. For prior viewing call: KEN PORTER at 386-2291 anytime.

OPEN HOUSE
SAT. 1:30-4:30
SOUTH END OF WEST SHAWNIGAN LAKE ROAD
"TRY YOUR OFFER" on this quality built and absolutely immaculate 1,700 sq. foot home, offering beautiful views of the lake and mountains. The 24x25 living room with wall-to-wall broadloom has large low windows, brick fireplace with raised hearth. Huge kitchen, also Sunroom with sliding glass doors to big sundeck. Well maintained grounds. Do come and view this lovely lakeshore property. Priced at $65,000. Must be seen to be appreciated. Exclusive with:
B. JOHNSON
W. MICHAELS 386-1341

OPEN HOUSE
SATURDAY 1:30 - 4:30
3190 RIPON RD.
Spacious Uplands home open for your inspection. If you require 3 bedrooms, 2½ bathrooms, as well as a unique family or games room—DON'T MISS IT. For more information: MRS. NAPPER 386-1341 or 592-9554.

GONZALES AREA
12 years old, 1400 sq. ft. tri-level split home, excellent condition. 3 or 4 bedrooms, living room with wall-to-wall broadloom and fireplace, excellent dining room. Sliding glass doors to 15x20 sundeck which is fully enclosed. Beautifully panelled rec room with fireplace, WW carpet, built-in bookshelves and study area. Situated on a large secluded easy care irregular lot and open to offers on an asking price of $57,900.
B. JOHNSON
W. MICHAELS 386-1341

JAMES BAY—DUPLEX
BEAUTIFUL PARKLIKE LOT
BLOCK FROM BUILDINGS!!
Asking only $29,900 for this lovely older duplex at 423 Parry St. Main suite has 2 bedrooms with new WW in lovely living room with corner FP. Sunporch and entrance area could easily be 3rd bedroom. Large bright kitchen. Full basement has room for 2 bedrooms and there is a toilet down. Upper suite is self-contained with 1 bedroom. Try as low as $3,500 down with new mortgages. This is a good buy. Right in the centre of the government precinct. Copper plumbing, new wiring and a good HW Oil-o-matic furnace. MLS. F. WILLS 386-1341.

FAIRFIELD BY-THE-SEA
Over 1,500 sq. ft. on main floor, plus separate entrance. Large sunken carpeted living room with colored stone fireplace. 3 bedrooms with many built-in commodities. Kitchen area 9'x15' with eating area off and built-in washer and dryer. This home has many extras too numerous to mention. Fully enclosed back yard with floodlit 20x30 swimming pool with complete heating and filtering system. PRICED AT $47,900. For more details please call:
B. JOHNSON
W. MICHAELS 386-1341

OAK BAY DUPLEX
$54,900
2 lovely spacous apartments under 1 roof—both with 2 bedrooms. 1 block from the beach, large living room on main floor with fireplace. Very large beamed ceiling family dining room also with fireplace. Bright family kitchen with wide glass doors leading to deck and beautiful garden. Full basement with extra accommodation and drive-in garage. Upstairs—separate cosy living room. Large dining room with enclosed glass sun porch with view of water and mountains. Kitchen bright and cheery with eating area. Bedrooms are all spacious. Others lovely features. Do come and see this with me.
RUTH BENNETT at 598-3321

ROOM FOR A FAMILY
Unique arrangement of rooms and 1,300 sq. ft. of living area allows considerable leeway for use of space. Larger than average lot with apple tree and garage. Two blocks from schools and shopping. Asking $34,900. Please call CHARRONNE DOUGLAS at 598-3321 or 477-5142.

OAK BAY SOUTH
$41,900
Character home near village, schools and transportation. 3-4 bedrooms, large living room with fireplace, separate dining room, large kitchen and utility. Full basement. Secluded well maintained garden. Drive-in garage. This will sell quickly so call me now. JOHN BARNES at 598-3321 or 598-4243.

NEW HOUSE
NEW LISTING
Cordova Bay ridge with sea views. Sitting room, family room, 2 brick fireplaces, dining L, 3 bedrooms, 2 vanity baths, extra room could be 4th bedroom, utility room, sundeck. 75' frontage, choose your own colour shag or broadloom. Possession July. Call DIBDIN RIVIERE at 598-3321 or 598-4463.

MACKENZIE AVENUE
Cosy 2-bedroom home on extra large lot. Completely renovated and redecorated. Ideal small family home with room to EXPAND. Asking $21,900. Call CHARRONNE DOUGLAS at 598-3321 or 477-5142.

UPLANDS
On close to an acre of landscaped secluded garden. This home built in 1957 is ideal for a large family—six to eight bedrooms, four bathrooms (master en suite), large kitchen-family room with fireplace, large living room and adjoining dining room, over 4,000 sq. ft. of living area. Attractive financing at 8% may be assumed. This home offers great potential (re-decorating required) and trades will be considered. If you would like full information and an appointment to view, please telephone PETER NASH at 598-3321 or 592-7819 or 592-3473.

ROCKLAND
WARMTH, DIGNITY and CHARM engulf this lovely older Tudor home—set on a most delightful secluded garden. This home has all the fine qualities that you should expect but seldom can find. Offered at $70,000. For further information and an appointment to view, please telephone PETER NASH at 598-3321 592-7819, or 592-3473.

IF YOU LIKE
To be near transportation, schools and shops, then see this 4-bedroom family home in good condition, with updated wiring and plumbing. Spacious living room with attractive fireplace, modern bright large kitchen has ample space for dining. Large sundeck. Well planned 1-bedroom in-law suite. Zoned R3. $39,500. Call: FRED MORGAN at 386-2291 anytime.

## 250 HOUSES FOR SALE

JACK MEARS
OAK BAY REALTY LTD.
"The Professional People"
Coast to Coast
Real Estate Service
2194 OAK BAY 598-3321
201-727 JOHNSON 386-2291
HILLSIDE PLAZA 386-1341

HAPPINESS
Is living on an off traffic street in a convenient location—Well kept no-step three-bedroom home. Spacious living room with hardwood floors. Well designed kitchen with eating area. You'll love the delightful, large fenced lot, safe for children and pets to play. Phone on this Langford home you'll be glad you did. The price—$25,900 and worth every penny. Exclusive with: PHYLLIS CAMPBELL or EDNA VLIET at 386-2291 anytime.

SUBDIVISION POSSIBILITIES
Older three-beedroom in Colwood needs TLC. but is on .55 acres in an area of nice homes. Grow your own vegetables or build another home or just spend your time updating present one. This won't last long at $26,900. So view it now with ELEANOR RUSSELL or MARKIE MUNN at 386-2291 anytime.

HENDERSON REALTY
WE BUY, SELL AND TRADE
385-9741 ANYTIME

OPEN HOUSE
2918 DENICE PL.
SAT. 2-5
COLWOOD LAKE
Just completed, sparkling 3 bedrm. home on a beautiful treed lot near the golf course. Almost 1,200 sq. ft. of family living. Living room has attractive fireplace feature wall. Dng. rm. with sliding doors to large sundeck. Cabinet kitchen with large eating area. W-W throughout. 1½ baths. Full cement basement. Good financing available. Asking $34,500.
BILL McCARTER — 385-9741

OPEN HOUSE
840 BLAKENEY
SAT. 2-5
PANORAMIC VIEW MT. BAKER
On quiet cul-de-sac away from noise yet near to amenities — a real family home — 3 bedrooms with a 4th in basement. Master bedroom 15x13 plus 5 pce. bath and dressing area. Also fireplace. Living room 16x22 with F.P., cabinet electric kitchen with eating area. 17x14 dining room with fireplace. All these rooms plus master bedroom on view. 11x28 recreation room with F.P. opening onto 17x14 games area. 15x17 den or 5th bedroom with F.P. Large utility room, 2 pce. bath in basement plus 4 pce. on main floor. Sundeck off recreation room with outside fireplace. Situated on nicely landscaped easy to keep approximately one-third acre lot. This home is worth viewing — don't miss it. Kitchen appliances included in the selling price of $59,500. Terms. Call anytime.
R. G. (BOB) GIBSON
385-9741 658-5153

OAK BAY OPEN HOUSE
SAT. 2-5
1813 LULIE
Large stucco home of 3 bedrooms — 4 pce. bath — living and dining rooms — kitchen with breakfast nook — full basement with 3 more rooms and 3-pce. bath. Ideal location to all school levels Price $35,900
STAN TRONT — 477-2829

FAIRFIELD NEAR THE SEA
3 BEDROOMS
2 BATHROOMS
Plus private entrance to self-contained in-law suite in ground level basement. Out of town owner says sell now. This older home reduced to high twenties and waiting for an offer.
THE RYANS, 384-3355 or 385-9741

WATCH THE SHIPS
Immaculate 3 bedroom home on nicely landscaped lot. Living room is 17x13 with w-w, fireplace and picture window looking across Royal Roads to Victoria, and the Straits. Large kitchen with eating area. 2 bedrooms and 4-pce. bath on main floor. Downstairs is a lovely rec room with fireplace, a bedroom and 2-pce. bath. Asking $43,500. MLS. BILL McCARTER 385-9741.

FERNWOOD DRIVE BY
2407 FERNWOOD
Painters special. 3 bedrooms, plus one bedroom suite in basement. Early possession. There is money to be made here. Asking $22,900. All offers considered.
W. ROGERS 652-1891
H. TOMLIN 477-1327

SIDNEY IMMEDIATE POSSESSION
Just 3 years old, newly decorated, 3 bedroom full basement home. Can be purchased with as little as $1,000 down. Drive by this attractive home at 2019 Melville Dr. Full price $29,900.
H. TOMLIN 477-1327
W. ROGERS 652-1891

FAIRFIELD EXCLUSIVE
Lovely view of the Olympics and glimpse of the sea! Immaculate 2-bedroom bungalow plus 1 down. Living room with dining area. Could be bought with furniture. For further information call Jack Parker, 382-4364.

$28,900
LAKEHILL
Age 22, two 12x12 bedrooms, plus 15x12 bedroom in high basement. In fine condition. Located east of Quadra and south of McKenzie. Won't last long.
G. E. Bus RYAN 385-9741

High Gordon Head
Top quality home tastefully decorated and spotless in this popular area with some seaview. Three lovely bedrooms master ensuite plus a fourth down with two-pce. vanity bath—attractive living, dining rooms and kitchen and a beautiful finished rec room in the high basmt. This home is fully carpeted and has adjoining carport and sundeck. Excellent schools in the area including University. Will finance to suit purchaser. Asking $41,900.
385-9741
STAN TRONT 477-2829

AMONGST THE TREES
GOLDSTREAM
This near new home must be sold as owner is transferred. It offers quality construction, 3 bedrooms, 1½ baths, full high basement and is situated on a large treed, fully landscaped lot, floors completely carpeted. Priced to sell at $36,900. This is an excellent buy with 9% financing—appliances included in the price. MLS. See it today with ELEANOR BRAY or ELSIE O'BRIEN 386-8321. Homefinders, Wall and Redekop Realty Ltd.

## 250 HOUS...

H... W...

DOUGLAS ST...
OPEN HOUSE ... FRI.—2-9 P... SAT.—1:30 - 4 ... JAMES WHIT... 14 BRAND NE... $29,900-$31,500 ... From town, ... Beacon, turn ... Galloran, th... White Blvd. ... Low down ... nancing ma... signed home ... based on ... costs. Be ... move into ... with country ... — situated o... schools, s... —1,170-1,204 ... —W-W shag ... out ... —Living room ... fireplace ... —In line dini... —Kitchen wi... —3 bedrooms ... —4-pc. vanity ... —Carport an... And plenty ... ment in the ... ment with ... Come on ou... them to you ... for prior view ... BARBARA RA... 383-5435

OPEN HOUSE ... SAT., JUNE 16 ... 1:30-4:30 ... 627 RAYNOR ... Just listed, ... room home ... and let me ... DR, and love ... en, 2 bedr or ... 2 up. Plus a ... For a prior a... POLLY HIGGI... 386-2911 or 592-...

OPEN HOUSE ... SAT., JUNE ... 1:30-4:30 P.M. ... 2867 SOOKE ... Near Goldstr... 1 Hwy. Tu... Inn" sign. ... 1½ baths, 2 ... roughed in a... law suite. ... tact ... DONALD HAM... or 478-3552

OPEN! ... 2055 Goldsmith ... Every day ... 1:30-5:30, Oak ... Immaculate ... room, dining ... ern kitchen, ... basement, w... room — gar... IRENE VAN 38... VERA FRIEDR... 386-2911 anytim...

CENTRAL SAA... LARGE ¼ ACR... 4-year-old, 3-... baths, living ... with raised ... bly includ... room rug—b... high baseme... pong room, ... $42,000. MLS. ... call ... ART EVANS, 38...

SEA VIEW COL... 3 bedrooms, ... large kitchen ... living room a... oramic view ... Fuca, Mount ... Mountains, ... acre, nicely ... greenhouse. ... $45,500. Phone ... MARILYN MOO... or 386-2911

Have a client ... with older h... rentable co... Langford or S... MARILYN MOO... or 478-1314

FOR RELAXED ... IN PARK-LIKE ... Character hor... 2,300 sq. ft. o... ed living enjo... 2½ baths. O... downtown. On... Relax to the ... thru your ow... balcony off th... or browse wit... thor in the b... within easy r... bar, too. New... plumbing. $39,... ERIC HODGKIN... or 386-2911

CORDOVA BAY ... EXECUTIVES ... —TREED—½-... —lovely garde... —large living ... —guest-sized d... —3 large bed... down ... —2 luxurious b... —rumpus room ... —utility with b... —beach access ... —room for you ... This quality ... standing valu... VIEW CALL ... RUTH SALAG... 479-5632

PRESTIGE ARE... $59,500 ... Country atm... acre. Ideal fo... or 4 bedroom ... with round ... master bedroo... rm. and dini... W-W carpeting ... rock F.P. ... comes compl... range and dis... room opens to ... level back yar... garage (or 4 s... room in the ba... ADELINE NICH... 386-2911 or 477-85...

SIDNEY ... Immediate po... able on this ... full basement ... and dining ro... ceiling firepla... hearth. Separa... bright kitchen ... bathroom. Ful... ready for dev... years old and ... 1st mtge. at ... sumed. Try y... asking price of ... BOB CARBY O... 386-2911.

ESQUIMALT ... 3-bedroom olde... potential—1110 ... area—large ... nice fireplace—... neat condition. ... For more detail... ART EVANS ... 386-2911 or 658-89...

COLWOOD ... Delightful tud... roof and an a... dow enhance ... luxury living ... home which ... bedrooms, walk... suite off mast... from large din... shaded deck. ... To view this ... call: ... NINA STEPHENS... or 479-5463

LANSDOWNE ... $28,900.00 ... 2 bedrooms on ... Kitchen with ... room ... Living room wi... 1,103 sq. ft. floo... 2 bathrooms ... Close to schools ... To view, please ... SHIRLEY MOLL... 386-2911 ... PAM HOOLE 47... anytime

GORDON HEA... $39,900.00 ... Style and comf... into this differ... quality home. ... rooms, 2 bath... D-R, raised he... 24x17 rec. roo... with work sho... heat. Nice vie... lands. MLS. To ... FRANK KELL... 386-2911

BLANSHARD ST...

OPEN HOUSE ... JUNE 16-1:30-4:30 ... 211 and 215 PORT... Two new hom... malt Lagoon pr... $42,900. Excelle... Take Metchosin ... to Lagoon Road ... bell and right ... attendance ... JEANNINE KOSS... AINA MELDERIS ... 383-7207

250 HOUSES FOR SALE

...SES FOR SALE
EARS
REALTY LTD.
fessional People"
st to Coast
Estate Service
Y 598-3321
SON 386-2291
AZA 386-1341

on an off traffic convenient location ept no-step three- ome. Spacious living h hardwood floors. ned kitchen with eat- You'll love the de- rge fenced lot, safe n and pets to play. this Langford home glad you did. The 900 and worth every clusive with: PHYL- PBELL or EDNA 386-2291 anytime.

POSSIBILITIES
e-beedroom in Col- s TLC. but is on .55 an area of nice ow your own vegeta- ild another home or your time updating e. This won't last ,900. So view it now ANOR RUSSELL or MUNN at 386-2291

DERSON
ALTY
ELL AND TRADE
ANYTIME

N HOUSE
DENICE PL.
T. 2-5
OOD LAKE
ed, sparkling 3 n a beautiful treed golf course. Almost family living. Liv- attractive fireplace ng. rm. with sliding sundeck. Cabinet large eating area. t. 1½ baths. Full nt. Good financing g $34,500.
ARTER — 385-9741

N HOUSE
LAKENEY
T. 2-5
EW MT. BAKER
de-sac away from to amenities — a me — 3 bedrooms basement. Master plus 5 pce. bath rea. Also fireplace. x22 with F.P., cabi- tchen with eating ing room with fire- rooms plus master w. 11x28 recreation opening onto 17x14 x17 den or 5th bed- Large utility room, basement plus 4 floor. Sundeck off with outside fire- on nicely land- keep approximately lot. This home is — don't miss it. ces included in the of $59,500. Terms.
OB) GIBSON 658-5153

K BAY
HOUSE
AT. 2-5
3 LULIE
me of 3 bedrooms — living and dining en with breakfast ement with 3 more . bath. Ideal loca- hool levels Price
ONT — 477-2829

FIELD
THE SEA
ROOMS
HROOMS
trance to self-con- ite in ground level f town owner says der home reduced and waiting for an
84-3355 or 385-9741

ATCH
SHIPS
bedroom home on d lot. Living room -w, fireplace and looking across Victoria, and the itchen with eating s and 4-pce. bath Downstairs is a with fireplace, a pce. bath. Asking BILL McCARTER

WOOD
VE BY
RNWOOD
3 bedrooms, plus uite in basement. . There is money e. Asking $22,900. red.
652-1891
477-1327

NEY
EDIATE
ESSION
newly decorated, basement home. d with as little as ve by this attrac- Melville Dr. Full
477-1327
652-1891

FIELD
USIVE
the Olympics and sea! Immaculate low plus 1 down. ith dining area. t with furniture. mation call Jack

900
HILL
2 bedrooms, plus high basement. Located east of th of McKenzie.
RYAN 385-9741

gh
n Head
e tastefully de- ess in this popu- e seaview. Three master ensuite wn with two-pce. ctive living, din- chen and a beau- room in the high is fully carpeted carport and sun- hools in the area ity. Will finance Asking $41,900.
477-2829

HE TREES
REAM
me must be sold sferred. It offers on, 3 bedrooms, h basement and arge treed, fully loors completely o sell at $36,900. nt buy with 9% es included in ee it today with y or ELSIE 1. Homefinders, Realty Ltd.

250 HOUSES FOR SALE

HOMEFINDERS

WALL & REDEKOP
Realty Ltd.
DOUGLAS STREET 386-2911

OPEN HOUSE
FRI.—2-9 P.M.
SAT.—1:30-4 P.M.
JAMES WHITE BLVD.—SIDNEY
14 BRAND NEW HOMES
$29,900-$31,500
From town, Pat Bay Hwy. to Beacon, turn left off Beacon to Galloran, then right to James White Blvd.
Low down payment and 9% financing make these well designed homes an excellent value based on today's rising house costs. Be one of the first to move into this new subdivision with country and mountain views — situated on sewer and close to schools, shops and marinas.
—1,170-1,204 sq. ft.
—W-W shag carpeting throughout
—Living room with raised hearth fireplace
—In line dining room
—Kitchen with eating area
—3 bedrooms — master ensuite
—4-pc. vanity bathroom
—Carport and sundeck
And plenty of room for development in the high cement basement with roughed-in plumbing. Come on out and let me show them to you! In attendance and for prior viewing please call
BARBARA RAWLINGS 386-2911 or 383-5435

OPEN HOUSE
SAT., JUNE 16
1:30-4:30
627 RAYNOR
Just listed, this spacious 4-bedroom home for $25,900. Hurry and let me show you the L.R., DR, and lovely family size kitchen, 2 bedr on the main floor and 2 up. Plus a full basement. MLS. For a prior appointment call me.
POLLY HIGGINS
386-2911 or 592-4111

OPEN HOUSE,
SAT., JUNE 16,
1:30-4:30 P.M.
2867 SOOKE LAKE ROAD
Near Goldstream Park, out No. 1 Hwy. Turn at "Goldstream Inn" sign. New 3 bdrm.. W-W, 1½ baths, 2 fireplaces, basement roughed in and plumbing for in-law suite. Asking $34,000. Contact
DONALD HAMILTON 386-2911
or 478-3552

OPEN! OPEN! OPEN!
2055 Goldsmith (Off Foul Bay Rd.) Every day except Sundays, 1:30-5:30, Oak Bay area.
Immaculate 2-bedroom, living room, dining room, large modern kitchen, all in A shape, full basement, with nice recreation room — garage. $25,500.
IRENE VAN 384-9191 or
VERA FRIEDRICH 598-2610.
386-2911 anytime.

CENTRAL SAANICH
LARGE ¼ ACRE LOT
4-year-old, 3-bedroom home—1½ baths, living room has fireplace with raised hearth—price probably includes drapes — living room rug—built in stereo. Full high basement, also has ping pong room, lounge and bar. $42,000. MLS. For more details, call
ART EVANS, 386-2911 or 658-8924

SEA VIEW COLWOOD
3 bedrooms, sundeck off extra large kitchen, fireplace in both living room and rec. room. Panoramic view of Strait of Juan de Fuca, Mount Baker and Olympic Mountains. Approximately ½ acre, nicely landscaped. Includes greenhouse. Priced at only $45,500. Phone
MARILYN MOORE 478-1314
or 386-2911

Have a client for 2 to 5 acres with older home or cottage in rentable condition, Metchosin, Langford or Sooke area. Phone
MARILYN MOORE 386-2911
or 478-1314

FOR RELAXED LIVING
IN PARK-LIKE SETTING
Character home for the family. 2,300 sq. ft. of tastefully appointed living enjoyment. 5 bedrooms, 2½ baths. Only 10 mins. from downtown. On the 3-mile circle. Relax to the whisper of the wind thru your own trees from the balcony off the master bedroom or browse with your favorite author in the book shelf lined den within easy reach of the built-in bar, too. New roof, wiring and plumbing. $39,900. MLS.
ERIC HODGKINSON 382-0047
or 386-2911

CORDOVA BAY
EXECUTIVES
—TREED—½-acre lot
—lovely garden
—large living room with F.P.
—guest-sized dining room
—3 large bedrooms up and 2 down
—2 luxurious bathrooms
—rumpus room with F.P.
—utility with built-in cupboards
—beach access near
—room for your boat and trailer
This quality home is an outstanding value at $44,900. TO VIEW CALL
RUTH SALAGA 386-2911 or 479-5632

PRESTIGE AREA
$59,500
Country atmosphere, one-half acre. Ideal for family living. 3 or 4 bedrooms, 2½ baths. one with round shower, en-suite master bedroom. Spacious living rm. and dining rm., luxurious W-W carpeting, floor to ceiling rock F.P. Family-size kitchen comes complete with fridge, range and dish washer. Family room opens to a lovely patio and level back yard and to the 2-car garage (or 4 small ones). Games room in the basement. MLS.
ADELINE NICHOL
386-2911 or 477-8562

SIDNEY
Immediate possession is available on this lovely 3-bedroom full basement home. Inline living and dining room with floor to ceiling fireplace with raised hearth. Separate eating area in bright kitchen. 4 pc. vanity bathroom. Full high basement ready for development. Only 8 years old and an existing $10,000 1st mtge. at 6¼% can be assumed. Try your offer on an asking price of $28,950.
BOB CARBY OR PAT BARBER
386-2911.

ESQUIMALT
3-bedroom older home with good potential—1110 sq. ft. of floor area—large living room with nice fireplace—home is in a nice neat condition. $18,900. — MLS. For more details call
ART EVANS
386-2911 or 658-8924

COLWOOD
Delightful tudor styling—shake roof and an attractive bay window enhance the 1260 sq. ft. of luxury living in this 3 year old home which features 3 large bedrooms, walk-in closet and ensuite off master. Sliding doors from large dining room to tree shaded deck. Price $34,500. MLS. To view this excellent property call:
NINA STEPHENS 386-2911
or 479-5463

LANSDOWNE
$28,900.00
2 bedrooms on main floor
Kitchen with nook and dining room
Living room with fireplace
1,103 sq. ft. floor area
2 bathrooms
Close to schools and shops
To view, please call
SHIRLEY MOLLBERG 478-5327 or 386-2911
PAM HOOLE 478-5649 or 386-2911 anytime

GORDON HEAD AREA —
$39,900.00
Style and comfort has been built into this different design, 3 level quality home. Features 3 bedrooms, 2 baths, plus L-R, sep. D-R, raised hearth F.P. Large 24x17 rec. room. Part basement with work shop area, all elec. heat. Nice view of sea and islands. MLS. To view call
FRANK KELLY 479-3821 or 386-2911

BLANSHARD STREET

OPEN HOUSE
JUNE 16—1:30-4:30
211 and 215 PORTSMOUTH
Two new homes across Esquimalt Lagoon priced at $41,500 and $42,900. Excellent workmanship. Take Metchosin Road, turn left to Lagoon Road, left to Heatherbell and right to Portsmouth. In attendance
JEANNINE KOSSACK or
AINA MELDERIS 386-8321 or
383-7207

250 HOUSES FOR SALE

HOMEFINDERS

WALL & REDEKOP
Realty Ltd.

OPEN HOUSE
SAT. JUNE 16, 1973
1:30-4 P.M.
4775 CORDOVA BAY ROAD
Large, well-built 3-br. home on ½ acre. 2 fireplaces, separate dining room, large sundeck, carport, 2 complete bathrooms, one in fully developed basement — many extra features. MLS sales-lady in attendance.
MARGARET BRIDGER 386-8321
or
388-5868

OPEN HOUSE
SAT. JUNE 16, 1973
1:30-4:30 P.M.
3905 STOCKTON CRESCENT
Large 4-bedroom home with drive-in garage and treed lot. Family-size living room with raised hearth fireplace. Basement ready for development. $39,500. MLS. For prior viewing call
ROBERT McFETRIDGE 386-8321
or
479-1706

HILLSIDE AREA
$28,500
4 BEDROOMS
Older home, commercial area, good holding or rental property. MLS. Call:
MARGARET BRIDGER, 386-8321
or 388-5868.

3 BR. DUPLEX
$37,000
VIC HIGH AREA
See this roomy duplex, excellent for renting. MLS. Call:
MARGARET BRIDGER
386-8321 or 388-5868.

JAMES BAY
2 BEDROOMS
$19,900 OR OFFERS
Good rental property, near to sea, very roomy. To view call:
MARGARET BRIDGER
386-8321 or 388-5868.

ROCKLAND
$36,900
2 BRs. UP, ONE DOWN
with:
Park-like setting, unbelievable beautiful. Oak pannelling in living room fireplace, expensive broadloom throughout except in kitchen and bathroom. Full basement with extra bedroom and entrance to garden. See this with
MARGARET BRIDGER
386-8321 or 388-5868.

JUBILEE HOSPITAL AREA
$22,500
Two bedrooms, large kitchen, basement, good starter home. MLS.
FRED MOLYNEAUX
658-5429 or 386-8321

GLADSTONE AVE.
2 FOR 1
Just listed, 2 houses on 1 lot, opportunity for handyman at $19,500. MLS. By appointment only, for details call:
FRED MOLYNEAUX
658-5429 or 386-8321.

COUNTRY SQUARE!
VLA!!
15 mins. from downtown large rancher style home on VLA size lot, complete with many various fruit trees. 4 bedrooms plus a den. Spacious living room and attractive dining area. New family room is really great! Good value at $39,500. MLS. To view call
GORDON B. MacDONALD
386-8321.

DANDY DUPLEX!!!
In Sidney on ¼-acre lot a dandy duplex for only $28,500. On one side a large (1200 Sq. ft.) 2 rec. room suite and on the other a spacious 1-bedroom suite. Expansion possibilities!! To view call
GORDON B. MacDONALD
386-8321.

QUADRA-CLOVERDALE
With 2 bedrooms up and 2 bedrooms down — repainted and floors improved this home represents good value at $28,500. Compact lot with trees and attractive rock outcroppings close to shops, schools, and bus yet on quiet street with some seclusion. Be sure to see this before you sign! MLS. Call
GORDON B. MacDONALD
386-8321.

TOWN AND COUNTRY
Cute 3-bedroom bungalow with basement. Cosy living room and dining room. Stone fireplace. Garage on treed lot close to all amenities. $24,500. MLS. To view call
ROBERT McFETRIDGE 386-8321
or 479-1706.

COUNTRY LIVING
2¼ treed acres, creek and nearly new 1250 sq. ft. Chalet type home, full basement, two fireplaces and 2 bathrooms. Extra large sundeck. Not any gardening ever. Be sure and see this delightful property, call us today. MLS.
ELSIE O'BRIEN or
ELEANOR BRAY 386-8321 anytime.

CLOVERDALE-TATTERSALL
$31,450
Is July 5th your lucky date? You can move into this home on that date. Three bedrooms, kitchen, dining room, living room with fireplace, and bathroom on main floor (1,381 sq. ft.) Full basement rumpus room with fireplace, two more bedrooms. Nice lot containing hard-top yard. MLS. Call me to view.
JOHN JENKINS 386-8321

4 BRAND NEW HOUSES
GOLDSTREAM AREA
2-$32,900—2-$33,900
3 br's, en suite plumbing, fireplaces, shag carpeting, dishwashers, sundecks, full basements, all in new development — out of the hustle and bustle of the city. Sorry — no subs. To view call
MARGARET BRIDGER 386-8321
or
388-5868

QUALITY
NEW HOME!
$28,900
How do you like a master bedroom of 18'x13' plus, dining room, large living room, another large bedroom, full basement, and landscaped yard. This home was built by an independent quality conscious builder. For appointment to view call
CURT SHUBROOK
386-8321 or 382-6961

SPLENDID VIEW
A secluded waterfront property in an exclusive area of established families in Gordon Head. Enjoy the feeling of uncluttered spaciousness in the sweeping living room. It features, elegant white carpeting, beamed ceiling, magnificent fireplace, window-wall. The kitchen is planned for efficiency and easy care with frost-free fridge, self-cleaning oven, trash compactor, built-in breakfast nook. Fibreglas roofed family room, 3 bedrooms, 2 bathrooms. Ideal planning makes this 3rd of an acre easy to manage. Full price $85,000. For appointments call
HERMIEN VANDERWEL
386-8321 or 477-8383

QUADRA-SWAN LAKE
Ideal home for young family. Two bedrooms on main extra bedrooms or rec room in basement. Large living room with fireplace. Hot water heat. Drive-in garage. Easy-care lot with trees and rock outcrops. Quiet street. Good value at $28,500. MLS. To view call
G. P. PHILIP
386-8321 or 477-3170

For the family who want more than a house. This lovely well appointed 12-year-old, 3-bedroom plus family home in Central Saanich offers more than meets the eye with a drive-by. Family size, well cabinetted kitchen with built-in dishwasher and breakfast area. Living room with fireplace, dining room, and master bedroom offer spectacular views of straits, Islands and Mount Baker. Lower level is well, thoughtfully and tastefully developed with storage, utility, 3-pce. bath, rec. room with fireplace and much, much more. Lrge 100x120 lot, sundeck, carport, carpets, etc. for as little as $39,500. MLS. Please call
GENE LACK 382-3410 or
ELEANOR STURMEY 479-4573 or 386-8321.

WALK TO WORK
TOWN AND COUNTRY
Good family home. 3 bedrooms—panelled living room and dining room. Large kitchen with eating area. Partly finished basement. Sundeck, quiet no-thru street. Reasonably priced at $25,000. MLS. To view please call
J. H. WHALEN
382-7975 or 386-8321

250 HOUSES FOR SALE

HOMEFINDERS

WALL & REDEKOP
Realty Ltd.
DOUGLAS ST. 386-2911
BLANSHARD ST. 386-8321

SIDNEY
$33,500
3-year-old home, immaculate, close to schools, transportation and shops. ½ mile from Sidney centre. 4 bedrooms, living room and dining room all with wall to wall. Full basement with rec. room and drive-in garage. 1110 sq. ft. main floor area. Other features. MLS. Call me to view
MAY HAMILTON
386-8321 or 656-4692

GORGE AREA
$22,900
Cute and cosy 2-bedroom stucco bungalow with large living room, wall-to-wall carpet and slate fireplace, kitchen with table top range and built-in oven. Utility room and OOM heat — new roof and glassed lined tank. Extra cement parking for boats and trailers. MLS. See this excellent listing today — to view call
ELSIE O'BRIEN 386-8321

JAMES BAY
$31,500
Large immaculate, 6 bedrooms, revenue home. Cheery kitchen with eating area. Smartly decorated living room and den with fireplaces. Carpeted throughout, nicely renovated, basement and drive-in garage. To view call
J. H. WHALEN 386-8321
or 382-7975

GORDON HEAD
This home is only minutes from the University, located on a quiet cul-de-sac. It offers 3 bedrooms, 1½ baths, recreation room and den, all in immaculate condition. Lovely landscaping. Double garage. Close to schools and shopping. MLS. For appointments call
HERMIEN VANDERWEL 477-8383
or 386-8321

OLDIE BUT GOODIE
This used to be a fine old family home. Now it's a roomy, comfortable up and down duplex, three-room suite up and four rooms down. New furnace and hot water tank. Lot is 45x179 and has apartment block potential. Investors should take a good look at this one. Asking $33,900. Call
RON MATHEWS 386-8321

SAD SAD FATHERS DAY
My old owners don't need me any more! Is there a growing family that can use my five bedrooms, cosy living room and great big kitchen? I've got a full basement too, and a yard that's meant for children. The schools and shops are close but I'm on a very quiet, pleasant street. I'm only $27,500, and need to be wanted. You can find out all about me if you call
RON MATHEWS 386-8321

Island Pacific Realty
3200 QUADRA 388-6231

OPEN HOUSE
1590 STANHOPE PLACE
SAT. 1:30-5 P.M.
7 bedrooms and a view. Large lot. Asking $39,900. For Prior viewing call: GRAE LANGSTON, 386-8596 or 388-6231.

RETIREMENT SPECIAL
New kitchen cupboards and other recent improvements. 2 bedrooms, copper plumbing, oil fired hot water heat. Easy care fenced lot. Asking only $18,500 with good terms. IRENE DALZIEL 388-6231 or 384-8692.

COLWOOD
Listing. A charming two and one-half bedroom home. 1½ bathrooms, large living room with dining area, generous kitchen, rumpus room, double garage with workshop. All situated on a large quiet attractive lot. Asking $24,950. Call: 388-6231 NOW, PETER BARDON.

S. SIDNEY
Retirement house around the corner from shops and sea. Only $15,500. MLS. Call: HAZEL CAMPBELL 382-8956 or 388-6231.

3 BEDROOM
CITY VIEW $25,900
Lovely spacious 3-bedroom family home, good sized living-dining room, large kitchen. Completely rebuilt. Immaculate throughout. Exclusive with FREDDY STARKE 388-6231 or 479-3866.

TALL TREES
Point 72 of an acre, Mount Tolmie area, 3 bedrooms, attached garage, large utility, nice barbecue, patio, only 22 years old. Lots of room for kids to play, $42,500 firm price and well worth it. Exclusive with BEN GREIG, 382-1757 or IRENE DALZIEL, 384-8692 or 388-6231.

JAMES BAY
Immaculate 3 bedroom home close to the sea. L room with fireplace. Large dining room and kitchen. Only $17,500. Call STANE JOHNSON 383-1484 HAZEL CAMPBELL 382-8956 or 388-6231 anytime.

SUPER DOOPER DUPLEX
Absolutely spotless inside and outside, three-bedroom suite and one-bedroom suite. Both suites are large and spacious. Only 15 years old and much better than new. Nearly 1200 sq. ft. in main suite. Lovely garden but easy to look after. Don't be disappointed — look at this quality in a really nice area. Quickly, asking $39,900 and easy to finance, call anytime. — BEN GREIG, 388-6231 or 382-1575.

STARTER HOME
$1,000. down, may buy you a 2 BR with full basement., possible suite. Call: LARRY QUAGLIOTTI 479-6609 or CHRIS GREIG 382-1130 or 388-6231.

OAK BAY BORDER
Luxury living. Consider this beautiful, fully plastered home, 3 bedroom, large living room with raised fireplace, spacious dining room, kitchen with eating area, oak floors throughout plus the bonus of a legal 1 bedroom suite in the basement with its own private entrance; potential of around $150. per month. Tremendous opportunity to save $$ as you pay for this lovely home. Asking $39,900, $13,500 1st at 9%. Call CHRIS GREIG 388-6231 or 382-1130.

GARDENING PARADISE
Just listed—retirement home. Located in town close to Simpsons-Sears. Large double lot frontage on two streets. Fruit trees. 2 BR. comfortable home. Only $24,500. GRAE LANGSTON 386-8596 or 388-6231.

STOP RENTING
Live in this secluded cottage, situated on back of lovely ot and plan to build a new home on front. Only $17,500. HAZEL CAMPBELL 382-8956 or 388-6231.

HIGH TOLMIE/COOK
20-year-old solid stucco, 3 bedrooms and full basement with nice city view, nice LR with w-w and fireplace, 3 good bedrooms and thru hall. Try an offer on this, $29,900. Excellent family home on a cul-de-sac. Quickly call: IRENE DALZIEL, 388-6231 or 384-8692.

OPEN HOUSE
1:30 - 4:00
JUNE 2
1946 GRANDVIEW DRIVE
SPACE for five bathrooms (Master en suite) plus two more baths — Huge Rec. room — Dble. garage — Sundeck.
LUXURY — 24' pool — Excellent area — Good schools — UVic.
Must sell, owner transferred. Asking $45,900. MLS. Mr. Sivertsen, City Brokerage, 386-3547.

LARGE NEW HOME, READY July 1. See owner at 1844 Kings Rd.

250 HOUSES FOR SALE

Montreal Trust

OPEN HOUSE
4068 TUXEDO
SAT. 1:30-4:30
Modern, white stucco located in good area of schools, parks. Featuring 2 bedrooms main. 2 bedrooms basement, red brick fireplace, glass doors to sundeck. Must be seen. Must be sold. MLS. $32,900.
386-2111 DEL BECKNER 477-4994

EXCLUSIVE
UNIVERSITY AREA
Close to all school levels, transportation, and recreational facilities this exceptional property is offered at $73,500. Situated on a cul-de-sac in an area of good homes this attractive residence offers 3 bedrooms, two and one-half baths. Extra large master bedroom ensuite with walk in closet and his and her vanities. Cosy den with fireplace — compact kitchen with all appliances including washer and dryer, dishwasher, combined freezer-refrigerator, garburator, Kitchen nook - oil hot water heat — family room in beautiful tudor decor. Quality carpet throughout. Sprinklered garden — Immaculate inside and out. To view please call
386-2111 ALAN WESTGATE 656-3423

NEW ON THE MARKET
UPLANDS RESIDENCE
Situated on .652 of an acre in the Uplands, this no-step 3-bedroom or 2 and a den bungalow is offered at $66,500. In excess of 1700 sq. ft. this property is ideally located for the golfers of the family. Large living room with fireplace and separate dining room. The house and property lend itself to easy care and maintenance. Economical hot water heating. Extra heavy shake roof. Underground sprinklers. Double garage. In excellent condition throughout. View by appointment only, please call
386-2111 ALAN WESTGATE 656-3423

HIGH QUADRA
AREA $38,900
Lovely home on quiet secluded street near Cedar Hill golf course. Four bedrooms. two baths, large attractive living room, dining room with sliding glass doors to sun deck overlooking attractive garden with mature trees and shrubs. This is such good value that it won't last long. Let me show you through today. MLS.
386-2111 JEANNE LUCAS 477-1342

WATERFRONT
CORDOVA BAY
Seclusion and the quiet enjoyment that comes with owning a lovely, cosy home on a truly spectacular waterfront lot. The house is a 2-bedroom, very well maintained older home with basement. The lot is very large with 75 feet of beautiful sandy beach and terraced lawns sloping gently to the water. Many mature fruit trees and large firs give complete privacy to the garden. To see this valuable property, please call
386-2111 JEANNE LUCAS 477-1342

GORDON HEAD
NEW LISTING
ON CUL DE SAC
This seven-year new 3-bedroom home located at the end of a quiet cul de sac. A lovely living room-dining room complex featuring a two-way fireplace. Kitchen with built ins and good size eating area lead to spacious patio over carport. Master bedroom has en-suite. Large easy-care yard complete with peaches, strawberries and garden plot. With room fo development in full basement you had better pick this peach off while it's still available. Sale price at $44,900.
NEIL RAWNSLEY
386-2111 384-7380

LOOK $13,900
8 ROOMS
4 rooms up in-law suite, 4 rooms down, separate heating and entrances. Needs fix up and paint. Fernwood district. Terms, ART PEAKER 386-2111, Res. 477-3957.

FAIRFIELD REVENUE
Four self-contained suites in well constructed building plus small cottage on good lot, fruit trees. Near sea and park. Asking $49,800. with terms. ART PEAKER 386-2111, res. 477-3957.

FOR CONTINUING
EDUCATION
For the university going family, close walking distance. A 3 bedroom, plus den, large rec room and all on a quiet street, only 10 years old but in top condition. You should see it before deciding because this is a fine year round type home. MLS.

"EASY ACCESS TO
ALL SCHOOLING"
Walking distance to Shelbourne Plaza. Almost new with 2 bedrooms up and one down. Pleasant bright living area with views from its high location. Room for basement development. Almost no yard to care for. Very quick possession. New asking price of $35,900. MLS. To view these homes call
386-2111 ROY KAISER 477-6814

Island Homes Ltd.
386-7545
2504 DOUGLAS ST.

OPEN HOUSE
3132 METHCOSIN RD.
Saturday 1-5 p.m. 3-bedroom home with W-W carpets. Utility on main floor. Basement, oil heat. Excellent condition. Full price $25,900. LLOYD ELLIS, 658-8222 in atendance.

OPEN HOUSE
SAT. 1:30 - 4:30 P.M.
325 LAGOON RD. $52,500
SUPERB SWISS STYLING
Overlooking the lovely lagoon where the air is clean and the walk to the ocean is good for the whole family. Lots of room on the 92x120 lot, plus a delightful home of quality, character and style Custom built, 4 bedrooms, 3 bathrooms, 2 fireplaces. Everything is in new condition. Only 15 mins. from Victoria and much lower taxes than you would expect. Call 386-7545 for prior viewing. Pat Snow, res. 592-3931 or Don Layman, res. 385-0297.

CENTRAL SAANICH
½ ACRE LOT—LOVELY TREES
Reduced $2,600 for a quick sale on this vacant, large 3 BR home with 2 baths, 2 fireplaces, extra large living room—family or dining room off the deluxe kitchen—Basement, carport. Now only $39,900. MLS. Call Ron Crow 592-4989 (anytime).

VIEW LOT FOR SALE
Lovely water and mountain views. 2 blocks to bus and shopping centre 4 blocks to Esquimalt Sports Arena. All schools close by. 5 minutes to downtown Victoria. $15,900. Chuck Loveday, 477-6994, Bill Palfrey, 598-4210.

TUFFREY AND MILLS
REALTY LTD.
1119 Blanshard St.
386-7737

NEW EXCLUSIVE LISTING
$26,900
Compact and cosy living room with nice fireplace and oak floors. 2 Bedrooms, 4-pce. bathroom and full bsmt. Copper plumbing, 100 amp wiring and O-O-M heat. For appt. to view, HEATHER GAMMON, 386-7737 or 478-2607.

JUBILEE AREA
One bedrm up plus 2 bdrms in the full high bsmt. A cosy family home with a 4-pce. and 3-pce. bath, large bright kitchen, sundeck and double garage. Asking $29,300. MLS.
HEATHER GAMMON
386-7737 or 478-2607

NEW COTTAGE FOR SALE. Claremont Senior Secondary, Project '72; 600 plus sq. ft.; 3 sections. Suitable beach-house, guest house or small home. Fully winterized, wired and plumbed. Priced way below market value at $6,700 firm. For appointment to view Phone G. Montgomery 656-5282. 6-7 p.m., Saturday or Sunday.

CITY-WIDE APPRAISAL
383-4614 REALTY 478-5763

250 HOUSES FOR SALE

D F H

D. F. HANLEY AGENCIES LTD.
3293 DOUGLAS ST.
385-7761
OR
3021 SHAKESPEARE ST.
388-4294

OPEN HOUSE
OPEN HOUSE
SAT. 1-4
Drive to 3131 METCHOSIN ROAD and inspect this immaculate 3-bedroom home Featuring ensuite, plumbing LARGE living room and dining room. L-raised hearth fireplace and top quality wall-to-wall carpeting. Full high basement and landscaped to perfection. MLS.
385-7761 off. 478-6476 Res.
BILL CARNEGIE

—D.F.H.—

OPEN HOUSE
1140 Vista Height
Sat. 1:30 - 4:30 p.m.
Immaculate home on beautifully landscaped lot. 2 bedrooms on the main floor PLUS one down and a rec room. LARGE living room with fireplace, L-shaped dining room with sliding glass doors to sundeck. 1st Mtge. approx. $16,900 at 8¾% payable at $139.36 per mo., due 1997. ASKING $27,500. Well worthy of your inspection. SEE YOU SATURDAY!
JOHN BARTON
385-7761 ANYTIME.

—D.F.H.—

OPEN HOUSE
Waterfront
3961 SMUGGLER COVE RD.
2 to 4 SAT.
10 mile Pt. off McAnally Rd., 3 bedrooms, living room, dining room full basement, just over ½ acre. Sea and mountain view. Great potential. Price $70,000.
FRED CARVER 388-4294
DOUG BAVINGTON 385-7761

—D.F.H.—

GORDON HEAD
EXECUTIVE AREA
FAMILY PRICE
Located in a beautiful residential area on a quiet street. This uniquely planned 3 bedroom—2 bathroom—3 level split could be just the thing for your family. Imagine all these features in one home. Entertainment size dining room with sliding glass doors to a large private sundeck is ideal for lazy evening barbeques. For the teenagers there is a large 17x24 party room. If you have a growing family, this location is the best for you. Close to all levels of school including University and in easy reach of recreational facilities. All this and more for only $39,900. If this sounds like the right house for you, give me a call. MLS.
SCOTT KENDREW
385-7761 (24 Hrs.) 385-6262 (Res.)

—D.F.H.—

LOW COST HOUSING
This will be a pleasant surprise over the other houses listed for sale at this low price of $19,200. 2 bedroom, full basement, neat and tidy inside and out. Sure its in Vic West, but take the time to drive by 650 Belton. 744 sq. ft. Taxes Gross are only $207.42. MLS.
BILL WESTCOTT
385-7761

—D.F.H.—

UNIQUE
This James Bay, 3-bedroom home has a unique floor plan and appealing structure. Ground floor consists of LARGE LR-DR and huge kitchen. 3-pce. bathroom and laundry room. 1st floor has 2 big and 1 small bedroom. Full high cement basement with DR-IN Garage. The lot is approx. 45x110. M.L.S. Make us an offer on the asking price of $24,500. To view call GEORGE HESS at 385-7761 (24 hrs.) or 477-4467 (res.)

—D.F.H.—

SEAVIEW
1st floor of this house consists of 4 good-sized bedrooms with 2 4-piece bathrooms, an absolute dream kitchen, LR-DR combination with gorgeous seaview. Sliding glass door to sundeck. All wall to wall sumptuously decorated. The next floor down has the most terrific rec. room complete with sunken dance floor and wet bar. The size —an unbelieveable 14x34. An extra bedroom and a 3-pce. bathroom as well as a sauna bath. Total floor area used approx. 3,000 sq. ft. For appointments to view this tremendous value at $51,000 phone
385-7761 (24 HRS) 477-4467 (RES)
GEORGE HESS

—D.F.H.—

Owner Transferred
ONE YEAR OLD
$33,500
Why else would the owner sell this 3-bedroom, full basement home. Some of the outstanding features include ensuite plumbing, LARGE living room with fireplace, separate dining room, kitchen with loads of cabinets and an eating area, sundeck and carport. All this is located on a landscaped lot with trees on a quiet street in Langford. Phone now for further information.
CHUCK ANDREWS
385-7761 ANYTIME

—D.F.H.—

VLA CLOSE-IN?
Then take advantage of this sewered ¾ ACRE. Lots of kitchen cupboards for Mom, utility off kitchen saves her steps. Full basement features additional fireplace in rec room, plus 3rd bedroom. Copper plumbing, heavy wiring, new roof. Call now $36,000. MLS.
598-4631 TONI CANNON 388-4294

—D.F.H.—

GRANGE RD.
Gold Medallion 3 bedroom full basement home. Double doors open into a large bright entrance with coat closet. Living room has an antique brick fascia fireplace. Dining room patio doors open onto sundeck. Kitchen has eating area and offers a built-in dishwasher. This is a beautiful home. You must see this. Priced at $40,900.
BOB LANGTON
388-4294 477-9225

—D.F.H.—

USE A HAMMER?
PLUS SOME
ELBOW GREASE
Wee house in Victoria West partially renovated with attractiveness and good taste. The kids left the rest to you. This was their starter home. Why not make it yours? 2 bedrooms, oil furnace. Close to bus, school.
Asking $18,500
MLS 4213
Dickie Agencies Ltd.
919 Fort St.
Mrs. E. Halton, Off.: 382-4312, Res.: 598-3093.

250 HOUSES FOR SALE

CANADA PERMANENT
ON DOUGLAS AT FORT
382-9191
OPEN TILL 8, SAT. TILL 4:30

OPEN HOUSE
SAT. 2:00-5:00
3541 MURDOCH CRES.
OAK BAY-UNIVERSITY AREA
Attractive 3-bdrm home close to parks, schools and bus. Living Rm with floor-to-ceiling rock fireplace. Adjoining dining rm. Kitchen with dishwasher and eating area. 1½ bath, sundeck and dble carport. W.W. throughout. Full basement with old brick fireplace in rec. room. Roughed-in for additional bath, games room and 4th bdrm. $52,900. For pre-viewing HERB McDANNOLD, 598-5558 or 382-9191.

OPEN HOUSE
831 FOUL BAY ROAD
SAT. 1:30-4:30
$59,500
A new listing and just 10 years old this quality no basement home offers 1,800 sq. ft. The lovely garden is fenced and the location secluded. The house itself has Living Rm, sep. Dining Rm. 3 bdrms, bathrms, utility off Kitchen and excellent storage space. All this plus a two-car attached carport and extra parking space is exactly what you are looking for!! For prior viewing please call to MRS. CASEY WATSON, 658-8787 or 382-9191.

DO YOU WANT A HOME
CLOSE TO SHOPS, BUS LINE?
PRIVATE FENCED YARD
WITH FRUIT TREES??
ENOUGH ROOM
BUT NOT TOO MUCH?
This home offers living room with fireplace, Dining Rm with built-in buffet, one bedroom (but it's large), Kitchen, full basement. At $22,500 it won't last long so call now. MLS JACK DOBSON 658-5676 or 382-9191.

CLOSE TO THE SEA
NEW HOME, BARGAIN
PRICE
Enjoy living on this quiet cul de sac close to the sea. Nearly completed home with w-w, 1½ baths (a 3rd roughed-in) full high basement, sundeck. It's a real buy at just $33,300. Don't miss it. Call now. JACK DOBSON 658-5676 or 382-9191.

NEW LISTING!
LANGFORD AREA!
Extensively refinished no bsmt home. 3 bdrms, Living Rm with fireplace. W.W. throughout. Sept Utility Rm. Super big lot with new lawns. MLS. $23,500. HAROLD CHURCHLEY, 384-4667 or 382-9191.

CENTRAL PARK AREA
Well kept, spacious, 4 bdrm family home. Near all 3 school levels. Situated on good sized landscaped and fenced lot with heated greenhouse. LR with FP bright family kitchen with eating area. Laundry and Utility Rms. 4-pce bath and other plumbing. Sep. extra large Garage. Only $27,900. Call IRMA KULIGOWSKI 477-1096 or 382-9191 MLS.

EXECUTIVE HOME
OCEAN VIEW — NORTH OAK BAY
$57,900 NEAR UPLANDS GOLF
Custom built from award winning design for present owners with best quality materials. 3 bedrooms (or 2 and den) full basement, 4-pce. ensuite bath and 2nd full bath, floor to ceiling fireplace, view deck and much more. GRAY LAITE 656-5267 or SID HASLAM 477-1994 or 382-9191.

NEW LISTING 2.09 ACRES
3½ YEAR HOME
Wonderful area for horses, with large cleared, flat, grassed, frontage and the rear in trees with creek running through property. Fenced. Home is in excellent condition, 3 bedrooms full basement, large sundeck. $49,900. GRAY LAITE 656-5267 or SID HASLAM 477-1994 or 382-9191 MLS.

OAK BAY — PLYMOUTH ST.
NEW EXCLUSIVE $75,000
Here is a truly superb quality exclusive home, possessing 1439 sq. ft. with approx. 1000 down. Plastered throughout, 3 large bedrooms, 2-4 pce and a 2-pce. bathroom. Hdwd floors, dble garage, family room, kitchen, den and rec. room. Must be seen to be appreciated. Call SID HASLAM 477-1994 or GRAY LAITE 656-5267 or 382-9191.

NEW HOMES
QUALITY CONSTRUCTION
$35,500 and $35,900
Beautiful workmanship in both homes, one is 1213 sq. ft. other 1283 sq. ft. Full basement, 3 bdrms 1½ bathrms. GRAY LAITE 656-5267 or SID HASLAM 477-1994 or 382-9191. MLS.

BEACH DRIVE
EXECUTIVE HOME
$56,900
Built in 1965 this 1665 sq. ft. home with 4 bdrms is located high off Beach Drive affording a panoramic view of the harbour from sundeck and patio. SID HASLAM 477-1994 or GRAY LAITE 656-5267 or 382-9191.

SEARS STORE AREA
Small older 2 bdrm no basement bungalow on productive lot. Kitchen, bathrm, Utility Rm. Some furniture included. Clean and neat Possession 7 days, taxes only $6.00 per month. For quick sale, $17,300. Call J. DUNICK 382-1671 or 382-9191.

CADBORO BAY
$52,000
NEW, SPACIOUS 3 BDRMS.
Family home featuring foyer entry. In line dining and living RM with RH brick fireplace. Good size kitchen with eating area. Master Bdrm. has 3-Pce. ensuite. Dble carport, wrap-around sundeck, shake roof. Basement with RI rec room, fireplace and Dble Plbg. Occupancy Approx. July 1. To view call HERB McDANNOLD 598-5558 or 382-9191.

BRAND NEW FOR YOU
Spacious 3-Bdrm. home with W-W carpets, 4-Pce. bath, living RM with fireplace, sliding glass door to sundeck, large lower level with roughed in fireplace, room for 4 Bdrms., laundry room. Hurry on this, call KEN WRIGHT 598-2183 or HARRY WOOD 592-2647 or 382-9191.

OPEN HOUSE
OPEN HOUSE
OPEN HOUSE
Saturday, June 16th
1:00-4:00 P.M.
2846 SUNVALE
(Out the Island Highway to the SHELL Station before Goldstream Park, left on Sooke Lake Rd., on your way to MA MILLERS, left on Mount Wells, left on SUNVALE.) Brand new 3-bedroom 1½ baths, wall-wall shag throughout, floor to ceiling F.P., built-in dishwasher, drive-in garage, all on a quiet cul-de-sac. Priced at $32,900. Four others to $33,900. For further information and-or preview showing call MURRAY LAWSON, 592-7876 or 383-4124 anytime. Park Pacific Investments Ltd.

Seaboard
CONSTRUCTION
3 NEW HOMES
Ready for OCCUPANCY
KNUTE WAY BRENTWOOD
$33,900 - $34,500
4035 GRANGE ROAD SAANICH
$34,900
CALL FOR VIEWING
652-1526 652-2578

SALE TO MOVE—2931 TILLICUM and 2943 Tillicum, apply Fairway Super Market, 272 West Gorge, 10 a.m.-5 p.m.

250 HOUSES FOR SALE

WHITTOME'S
706 FORT ST. 388-4271

OPEN HOUSE
4058 GRANGE
SAT. 1-4:30
Off Interurban Rd.
TRANSFERRED—MUST SELL
Stucco home, shake roof, attractive appearance. Living rm. with fireplace. Hardwood floors, 3 bedrms. Kitchen with eating area. Hot water heating, full basement, roughed in for extra bath. Carport. 57x198' lot. Asking $27,900. MLS.
388-4271 RUTH LUKAITIS 477-5306

OAK BAY
BORDER $23,900
An ideal starter or retirement in nice area. Close to shopping and transportation. A no-step, no basement home with 3 bedrooms and large living room. Attractive, easy care lot. Will look at offers.
TED RADWAY
388-4271 477-6176

THE ZIEGLER'S
OFFER FOR YOUR INSPECTION
2 TUDOR homes—
Oak Bay Border—4 bedrms., 2 bathrms. Full basement. Large living rm. and sep. dining. Modern kitchen with dishwasher. 3 fireplaces. Den. Wall to wall carpet over hardwood. Dbl. carport under huge sundeck. Lot 100 x125. Extra parking $58,500.
Uplands border — 1750 sq. ft. on the main floor. 2 fireplaces—Sun rm.—Den—and sep. Dining Rm. Part basement. ½ acre lot. Tremendous potential! $59,000.
Metchosin — 3-5 bedrms, 3 bathrms. 2 firplaces. Wall to wall carpet throughout. 5 minutes to the sea. $45,500.
Sooke Lake Rd. area — New home. 3-bedrm. in-law suite partially finished. 2 fireplaces. 3 bathrms. Stucco shed in the back. Many extras. $39,000.
Gordon Head—3 bedrms, 2 bathrms., sep. dining rm. lovely view! Full basement. $39,000. TO VIEW:
THE ZIEGLER'S
388-4271 592-1768

THE GORGE
Perfect Retirement
2 bedrooms, fireplace in lovely living room, large kitchen, part basement. New wiring, copper piping. paved driveway, sep. garage. workshop. $26,300. To view:
388-4271 THE ZIEGLERS 592-1768

J. H. WHITTOME and CO. LTD.

CHARMAN
PACIFIC REALTY
LTD.
608 Broughton St.
385-9765

OAK BAY
UNOBSTRUCTED
PANORAMIC SEAVIEW
Secluded 3 bedroom (one ensuite), spacious living room with glass fronted fireplace, separate dining room, extra dining area in kitchen. WW over hardwood throughout. 3 bathrooms on main floor, full basement, auto. heat, utility room, rumpus room, w-fireplace, room for games room and extra bedroom, double carport. This you must see. $89,000. Doris Adams 385-9765 or 658-8105.

UNBELIEVABLE
BORDERING OAK BAY
2 bedroom older type bungalow. Cosy living room and dining room, electric kitchen, "New" kitchen cupboards and stainless sinks. Full basement. Even Omatic heat. Terrific starter or renter. $20,500. Exclusive with DORIS ADAMS. Charman Pacific Realty 385-9765 or 658-8105.

MT. TOLMIE
Just off Landsdown and 2 min. walk to Camosun college. 3 bedrooms, immaculate home, full basement with rumpus room, drive-in garage. Secluded rear yard. Early possession. Listed to sell right away at $37,900. Clear title. Move fast on this one, call Mr. Fortune at 385-9765—It will be gone before you know! Charman Pacific Realty Ltd.

FABULOUS VIEWS
OF MOUNTAINS,
SEA AND CITY
First time offered for sale, this 4 bedroom, 3 bathroom home has fabulous sea and mountain views from living room, dining room, kitchen and family room. Rumpus room billiard room, extra bathroom in high basment. A 2 bedroom cottage can be used for extra guests or family or rented out to help pay expenses. Over one acre gives you a little privacy. Can't be replaced for $100,000. Today offered at only $79,000. Jim Ranson 385-9765 or 479-5910.

Montague
1028 BLANSHARD 384-9318

NEW LISTING
OPEN HOUSE
1336 MERRITT
Sat. 1 - 4:30 p.m.
7 years young! SPLIT-LEVEL stucco home CLOSE-IN on QUIET STREET. Offering 4 BEDROOMS, 1½ BATHROOMS. Large RECREATION room (built-in bar with fridge) and carpeted. Entertainment-size LIVING ROOM with FIREPLACE and wall-to-wall carpet; FAMILY DINING room, carpeted; easy-to-work-in CABINET Kitchen; oodles of cupboards and MANY MORE FEATURES to be seen when you join us to view this GEM. For prior appointments call Art or Florence Mauger at 598-5062 or 384-9318.

OPEN HOUSE
FRI. 6 - 8:30 P.M.
SAT. 1:30-4:30 P.M.
2128-34-38 Mills Rd
SIDNEY
3 new homes: One 2-bedroom and two with 3 bedrooms. All have good-sized Living Rooms with Fireplaces. Dining Rooms. Wall-to-wall throughout. Priced from $27,950. 9% CMHC Mortgages. Very low down payments (with B.C. 2nd would you believe $450 cash?). Don't miss seeing these homes. For information at any time please phone Doug MacKillop at 384-9318 or 384-0308 (res.).

GORDON HEAD
SIX
BRAND NEW
HUCKER HOMES
$36,900 is the price on this lovely 3-bedroom, 1½ bath HUCKER home situated on a beautifully treed lot, with Foyer entrance, Master en-suite, W-W throughout separate LR-DR, Sundeck, Roughed-in F.P. and plumbing in a well laid out basement ready for development. All six in various stages of construction, in a variety of styles priced from $36,750-$37,500. For viewing and or further information call MURRAY LAWSON, 592-7876 or 383-4124 anytime. Park Pacific Investments Ltd.

REESON AND PINCH
BUILDERS AND DEVELOPERS
Have 2 and 3 BR homes nearing completion. Fireplace in front room with sliding glass doors leading to large sundeck. W-W carpets including all BRs. Priced from $29,400. Drive by POLLARD PLACE and PEIRCY AVE. in Sidney or for viewing phone DAVE WILLIAMS, 388-4740.

OPEN HOUSE
2-5 P.M. SAT. SUN.
1949 QUAMICHAN AVE.
3 bedrooms, 2 bathrooms, den rumpus room, secluded 1½ lots, fruit trees, $37,500, or near offers. 598-3620.

250 HOUSES FOR SALE

BLOCK BROS
3636 SHELBOURNE
477-1841
MON.-FRI., 9 a.m. - 8 p.m.
SAT. 9 a.m. - 5 p.m.

OPEN HOUSE
2151 PANAVIEW
Sat. 1 to 4 p.m.
Open to viewing this majestic 3-Bdrm., full basement home. Wrap-around sundeck, large lot, low taxes. $37,900. Lowest priced of all houses in area. (Mrs.) P. Forbes, 477-1841.

HIGH LIFE
Lady Hamilton would have liked this Villa high on a hill above Royal Roads and so will you. 4 Bdrms., 1½ baths, full basement, and much more. (MLS). Mr. A. Page, 477-1841 (off) or 382-9983.

DEAN HEIGTHS
AREA
OAK BAY
Here is your chance out of town vendor decides to sell this desirablearea home. 2 large bedrooms, living room with neat fireplace, L-shaped dining room, high basement for easy development. Use your imagination on this and turn it into your dream home. All for $29,500. To view call Erna Ellsay 386-7432 or 477-1841.

TALL TREES PLUS
GREEN GRASS
$32,900
Inspect this beautiful 1-yr.-old, 3-Bdrm. home located in Langford in an area of new homes. Easy financing available Roger Lucas 592-2159.

$22,500 - 4 BDRMS
Located ideally, 100' off bus route ½ blk. from school, yet off on a quiet street from traffic flow. Home has stucco exterior, good roof, new Hot-water tank, rebuilt 5-yr.-old furnace, new wiring, 4 average size bedrooms, big dining room. All located on good-sized duplex zoned lot. To view, please call Gordon Argyle 382-5077 or 477-1841.

NIFTY FOR THE
THRIFTY
Would you believe a large living room, bedroom and bright cheerful kitchen on the main floor with a finished bedroom and sewing room in the full basement for only $21,000.

IT'S TRUE!
IT'S TRUE!
IT'S TRUE!
Try your Low Down payment. Phone Cliff Ball 592-1764 or 477-1841.

TRIUMPH IN
BEAUTY-ROCK
HEIGHTS
A new kind of excitement will fill you when you see this exceptional ranch type home located in the lovely section of Esquimalt. This custom built home with distinctive quality throughout leaves nothing to be desired. Four large bedrooms, 2 baths master ensuite. Foyer entrance, living room and dining room all beautifully carpeted. Dining room boasts two sets of sliding glass doors onto the patio. Downstairs a most attractive recreation room with low, neat sewing room, plus unfinished games room with roughed-in fireplace. The yard is most attractively landscaped and the view is terrific. To view please call Erna Ellsay, 386-7432 or 477-1841.

LANGFORD LAKE
Three bedroom family home only one and a half years old. Full high basement, one and a half bathrooms, W-W carpets, 1,240 sq. ft. Price $33,900. Contact Fred Jackson, 477-1841 or 477-2537.

"GOODE"
LISTINGS

$19,900—EXCELLENT STARTER
Spotless 2-bedroom home. Act fast for this bargain. Price includes: new fridge, stove, washer, dryer.

$22,500 — $1,000 DOWN, LET'S GO
Steps to Simpsons-Sears, attractive 3 bedroom family home, lovely garden, completely fenced, 7 fruit trees.

$23,900—READY TO RENOVATE
All rooms big, 30' living room, 12' bathroom. Ideal to modernize. Act fast "You'll do it Yourself" Enthusiasts.

$29,900—PICTURESQUE
Sunny exposure, seclusion, spacious home, master bedroom 19x12. Ideal location.

$31,000—GORGE VIEW
Attractive home. 3 bedrooms, second driveway for boat or trailer, full basement, excellent value.

$39,900—OAK BAY—5 BEDROOMS
Attractive family residence with full basement, 48' recreation room. Excellent financing available.

$47,500—TATTERSAL DUPLEX
Magnificent income home investment. Beautiful grounds. $10,000 will handle. Owner transferred. Must sell.

$53,000—ROCKLAND BEAUTY
1 year old, 3 bedrooms, deluxe kitchen, full high basement, central vacuum duct.

$68,900—ARBUTUS—2 STOREY
Built by dedicated craftsman. 4 bedrooms, 3 bathrooms, many special features. Sea view. Immediate possession.

$79,500—UPLANDS COLONIAL
Most desirable family home, 4 bedrooms, 3 bathrooms, large garden, circular driveway.

To drive by or view the above properties call Eric Saffer,
388-9158 598-1379
CLARENCE S. GOODE REALTY

$500
REAL ESTATE
SERVICE
When you list and sell your house through our exclusive 500 Service, our professional real estate fee just $500 payable on satisfactory completion of the sale. For further particulars and appraisal without obligation please call Eric Saffer, real estate consultant, 388-9158 or 598-1379. Clarence S. Goode Realty.

C. J. McLEOD
REALTY LTD.
2230 OAK BAY AVE.
598-4567

WATERFRONT
OPEN TO VIEW
5065 PROSPECT LAKE RD.
SAT.: 1:30-5:00 P.M.
Beautiful views of Prospect Lake from all rooms, over 100 ft. waterfront, your own dock, beach suitable for young children. Close to riding facilities and golf course. This 1949 Tudor offers 3 bedrooms, 1½ bathrooms, natural rock fireplaces in both living room and dining or family room. Priced realistically at $52,500. MLS. For prior viewing, phone Mrs. Watson, 598-4567.

3½ BEDROOMS
LOW DOWN PAYMENT
Dining room, separate workshop, modernized older home, needs some paint, etc. $26,900. 2586 Cook St. Don't disturb occupants. For appt. to view, call Charmen Pacific Realty.
ALF PORCHER
384-5823 385-9765

250 HOUSES FOR SALE

RITHET'S
for
Real Estate
Insurance
Appraisals

DEEP COVE
SEA VIEW
Price reduced on this modern 2-bedroom stucco bungalow, large living room, separate dining room, cabinet electric kitchen with eating area. Full concrete basement. Located on large lot with fruit trees, shrubs and flowers. Now priced to sell at $35,500. For more information and to view call TED WILKINSON or OLIVER DOUGLAS at 382-4251 anytime.

ESQUIMALT
Up and down duplex approx. 10 years old. Both units have 2 bedrooms, separate furnaces, etc. Situated on a high view lot overlooking the harbour. Offered at $36,500. TED WILKINSON or OLIVER DOUGLAS 382-4251 anytime.

OAK BAY
2-bedroom older home, dining room, living room and large kitchen. Full cement basement. Close to everything. Asking $24,500. TED WILKINSON or OLIVER LAS 382-4251 anytime.

Fantastic
Opportunity
High
Cordova Bay
$56,900
A delightful spanking new Colonial type home on a cul-de-sac of other new homes. It is close to schools and all amenities. A double door leads to a gracious entrance hall. To the right is a cosy den or fourth bedroom. Four steps up to a beautiful broadloomed living room with bay window and the cosy warmth of an old brick fireplace. Guest size dining room. Ultra kitchen with large dining area. Adjacent is a spacious family room with brick fireplace, an adjoining laundry room and two-piece bathroom. Upstairs are three bedrooms, master ensuite and a four-pce. bathroom. Basement has a roughed-in recreation room with fireplace, games, room etc. The quality of this home speaks for itself. Easy financing. Please call to view it. You will be glad you did! BETTY SHEA, 592-9213—MLS.

ELK LAKE
42 ACRES
WITH VIEW
Modern home of over 2000 sq. ft. Three bedrooms with 3 bathrooms. Four fireplaces. Loads of room on lower level to be developed. Most of the land is in virgin lumber with lake, ocean and mountain views. This is the last large tract of land privately owned and within 15 minutes of city centre. It is residentially zoned. For further details on this outstanding property please call
BETTY SHEA 592-9213

BBBBBBBBBBBBBBBBBBBBBB
B BROWN B
B BROS. ON B
B BLANSHARD B
B 385-8771 ANYTIME B
BBBBBBBBBBBBBBBBBBBBBB

OAK CREST DRIVE
APPROX. ½ ACRE
TREED LOT
Here is a beauty — a most attractive home in a beautiful setting amongst the trees on a lovely ½-acre lot in high, much-sought-after location just minutes from town. Ideal for the retired or family. Entrance and through-hall plan, living RM. 14x24½ with open fireplace and raised hearth; dining RM., convenient kitchen, two spacious bedrooms on main floor, with 3rd in basement. Oak floors throughout on main floor. THIS IS AN EYE APPEALER. Offered at $35,000. Call DOUG LAWSON, 385-8771 (anytime) for appointment to view.

OPEN—OPEN
SAT. 1:30-4:30
6740 - 6750 - 6760
WOODWAR DR.
BRENTWOOD,
OFF WALLACE DR.
3 brand new homes — 3 bedrooms, w-w carpets throughout, feature walls, 2 bathrooms, third bath. r-i in basement. Sundecks, bright family-size kitchen. Over 1,200 sq. ft. on main floor. Each home has a different motif — English Tudor, Polynesian, and Canadiana design. All kiln-dried lumber. On sewer. Offered at $35,900 each. Be sure to see these with REG SCHUMAKER, 385-8771 (anytime), or Res. 385-2829.

OPEN HOUSE
SAT., JUNE 16
2:00-4:30 p.m.
GORGE CHARM —
2991 QU'APPELLE
An Immaculate 2-bedroom home on lovely garden lot, with views of Sooke Hills. Attractive living room, fireplace. good dining area. Family size cabinet electric kitchen. 2 very good size bedrooms. Full basement, drive-in garage. Ample attic space could be developed for more bedrooms. Exclusive with CEC PEARCE. Priced to sell at $30,900. Please call 385-8771 (anytime) or Res. 386-3808.

MAYFAIR
3113 YEW ST.
An older 2-bedroom stucco home. Almost new copper plumbing, OOM furnace, heavy wiring, duroid roof. Cozy living room with fireplace. Kitchen includes stove and fridge. Full basement. Nice lot and good location. $25,000. Exclusive with CEC PEARCE, 385-8771 (anytime).

CEDAR HILL
Modern 3-BR home in good area on a quiet street. Spacious, well-kept lot with fruit trees. Large L.R. and D.R. with stone fireplace. Roomy kitchen with eye-level oven and work-top cooker. Full basement and drive-in garage. This attractive property is tremendous value at only $36,000. Present mortgage at 6%. Act quickly. Contact JACK NIXON, 385-8771 (anytime).

QUALICUM BEACH
Near new, quality built, 2-bedroom bungalow, double lot in nicely treed area on Qualicum Road above highway. Large double garage, and additional guest accommodation. Full Price $35,500. Terms available. Please call BOB CARTER, 384-9441, or 385-8771 (anytime).

OPEN HOUSE
FRI. 7 - 9 P.M.
SAT. 1 - 4:30 P.M.
3980 HOLLYDENE
PL. OFF ARBUTUS
(SEE DISPLAY)
Close to University campus, this charming rancher with quality crafted stonework and heavy hand split shake roof is wortrwhile coming to see. The unobstructed sea and mountain views can be viewed from the spacious living room, dining room and eating nook in kitchen. Billiard room and extra bedroom in full basement.
$69,500
JIM RANSON AT CHARMAN PACIFIC REALTY
385-9765, 479-5910.

NORTH OAK BAY
PRIVATE SALE
3 bedrooms, den, large living room, separate dining room, Playroom in basement. Quiet street near schools and stores. $34,950. 592-1122.

250 HOUSES FOR SALE

## BLOCK BROS
1800 Blanshard
386-3231
MON. - FRI. — 9 A.M. to 8 P.M.
SAT., 9 A.M. - 3 P.M.

### CREEK & INCOME IN BACKYARD
2 or 3 BR bungalow. 17x18 LR with fieldstone fireplace and oak floors. Big kitchen. Almost 1-3 acre includes 2nd cottage rented $75 per mo. $32,000. D. B. TAYLOR 386-3231 or 477-9179.

### AREA IS EVERYTHING
Are you looking for independant accommodation for a member of your family? If so this 3 BR modern home with dining room and good sized living room could be for you. Neat as a pin, close to bus, schools and town. The extra suite is completely self-contained. Asking $37,900. No drive-bys PLEASE. MARG PRICE 383-0180 or ETHEL HARVEY 386-3231.

### 21.18 ACRES
Beautiful home — W. Saanich Rd. With the price of land going sky high this has to be the best possible investment at only $85,000. IMAGINE ITS WORTH IN 10 YEARS. TIME. Beautiful 6 yr., 2-level home. 3 or 5 BRs, 2 baths, 2 FPs, quality brick and stucco construction, interior throughout. High location, good views. land part pasture and part 2nd growth, gently sloping, spring-fed pond. MLS. To view call JEFF CHALK 477-8274 or 386-3231.

### SEAVIEW $43,000
Large deluxe home under construction at Esquimalt Lagoon. Approx. 1340 sq. ft. featuring LR, DR, kitchen, 3 BR, fireplace, carport, ensuite — sundeck with view out over the Lagoon. Full high bsmt with room for development. Large lot with room for what you need — boat parking, trailer, cars, children, fruit trees or gardens. (Sorry no subs). For details and inspection call JOHN A. JOHN 477-8096 — 386-3231.

### UNDER CONSTRUCTION $38,000
In Victoria on high lot with unique house plan of approx. 1234 sq. ft. All ready for owner to select colors — LR, DR, FP, KIT, 3 BR PLUS FULL HIGH GROUND level bsmt with RI plumbing and fireplace. (Sorry no subs). For inspection call JOHN A. JOHN 477-8096 — 386-3231.

### SIDNEY
Low down payment — New Homes — 3 BR — 1 ensuite — $29,900 to $31,500. Shag carpets, FP. Call LOREA K. TUBB 386-3231 or 656-5000.

## OLYMPIC REALTY LTD.
385-5741

### EVER BEEN TO FAIRYLAND?
I have and I will take you there. We will find a delightful 3-bedroom bungalow. So spic and span, with a fireplace, electric heat and wall to wall carpeting. A large workshop, built as a replica of the house could so easily be converted to a guest cottage. Truly a gardeners paradise, with shade trees, fish pond, and lush lawns. Ample space for extra cars plus a large carpot. Seclusion is the key word to this exceptional acreage. Come see it with me. BETTY SPEED, 382-7631 or 385-5741.

### GORDON HEAD
Nestled among the tall trees, this three-bedroom, ultra-modern bungalow, offers the most in quiet comfortable living. Wall to wall shag throughout, two four-piece bathrooms. French sliding patio doors from all three bedrooms, dining room, living room with fireplace, family room and front entrance. Lower level utility area. Recreation room at ground level. Large easy-care lot a few steps from the beautiful beach on Margaret Bay. Finished in old country style stucco and shake roof offered at $52,500. See it with BOB DAVISON, 385-5741 or 477-8692.

### GORGE
Large family home, 4 bedrooms, rec. room, room for 2 bedrooms upstairs. 2 Baths, sound construction. Over 1400 sq. ft. on main floor. Full basement. Asking $34,900. MLS. Call JIM or MARGUERITE GIST, 385-5741 or 383-0133.

A. BERNARD and CO. LTD.
655 FORT ST. 384-9335

### FAIRFIELD
Should you be looking for a full basement bungalow, handy to bus, schools and shops, don't miss this one.
Bright living room, spacious dining room, both with hardwood floors. Two good size bedrooms. Cheery kitchen. Separate garage. Oil Heat. Rewired and replumbed. (MLS 4388).
ASKING $27,900
Wil Wilson 384-9335, 477-4328

### SECLUSION PLUS WATERFRONT
Top quality 2-bedroom home in serene rural setting overlooking Saanich Inlet. Just ½ hour from the hustle and bustle of the city. Appointments only. A real value for (MLS)
$68,000
Murray Rothschild
384-9335, 477-9393 Res.

## NEWSTEAD REALTY
1637 Fort Street 382-8117

### ESQUIMALT DISTANT SEA VIEW
Do not miss the opportunity to view this spacious home of over 1,400 sq. ft. of gracious living. High location, living room with fireplace, dining room, family kitchen, 3 Bdrms. main floor, bed-sitting room, en suite. Full basement with room for further development. Price $34,300.
PATRICIA SEDGER
382-8117 or 479-3673

### BRAND NEW
In fact ready for end of July. 1,285 sq. ft. 3 bedrooms, full bath off master and walk-in closet. Separate dining room, two fireplaces, full high basement. Call quickly, at $33,500 it won't last.
BEN PARENT
382-8117 or 598-3641

### COUNTRY CHARM— CORDOVA BAY
$45,500
Well built, well designed family home set in ½ acre, tall trees, lawn and shrubs. Large living room with fireplace, raised slate hearth, separate dining room, oak floors. Bright cabinet kitchen, sundeck. 3 bedrooms and 4-pce. bathroom on main floor, 2 bedrooms, 4-pce. bathroom on lower floor, wall-to-wall carpeting, rec room with fireplace. Large utility room, separate entrance. Lower floor ideally suited for use as in-law suite. MLS. Call HELEN PHILLIPS 386-8321 or 592-0410. Homefinders, Wall and Redekop Realty Ltd.

FOR SALE BY OWNER. NEAT 2-bedroom home. lovely treed lot with shrubs. Close to schools, bus line and stores. 478-2359.

250 HOUSES FOR SALE

## Western HOMES Ltd.
817 FORT ST. 386-3494

### Elegance Personified! $68,900
If you enjoy the finer things, picture yourself entertaining your guests in elegant splendour with the added benefit of a magnificent panoramic view of the ocean, the Gulf Islands and Mt. Baker. Prepare dinner in the large family kitchen, serve in the formal dining room, then the ladies can enjoy living room with a crackling fire in the full height, rounded fireplace while the gentlemen take their brandy in the comfortable den or play billiards in the fully developed recreation room. After your guests depart, you can retire to the spacious master bedroom with extra closet space and a full 4-piece ensuite. Your overnight visitors will stay in a separate part of the house, in one of the three or possibly four other bedrooms. Many, many extras, on a quiet cul de sac and again don't forget the magnificient view. For appointment to view
NEIL MacDONALD
386-3494 (24 hrs)

### Mayfair Area 3 Bedrooms $25,000
This is a nice family home with a full basement. The living room is 25 ft. long and the large open kitchen gives an ample eating area and many cupboards. The sunporch is just off the kitchen. All three bedrooms are on the main floor. Call quickly on this.
HILARY STEWARDSON
386-3494 598-4172

### New Listing $21,900 (MLS) Real Charmer
Cozy, compact and comfortable. 1½ bdrm., no basement home. Lovely living room with fireplace plus large bright sunny kitchen with eating area. Situated on lovely treed lot close to Simpsons-Sears. To view any time call
Terry Eden
479-1528

### Estate Sale .61 Acre And Mobile Home
Fully furnished mobile home located on beautiful property near Fulford Harbor, Salt Spring. Property fully landscaped, hydro and water connected. Clear title. Ideal retirement for one or two people. Asking price $17,000 with good terms available.
H. Mitchell
479-4818

## P. R. BROWN AND SONS LTD.

### OPEN HOUSE
4875 PROSPECT LAKE RD.
Saturday
1:30 - 4:30
Be sure and see the interior and lake front view of this 4-year-old home.
—Over 1400 sq. ft. each floor
—3 bedrooms and two baths
—French doors to full-length sundeck and the same down to full length patio. MLS.
$49,900
ERIC HUGHES
385-3435 ANYTIME

—P.R.B.—

### OPEN HOUSE
Saturday
1:30 - 4:30
1035 Nicholson
(Off high Quadra)
Beautifully maintained 3 bedroom, full basement bungalow. Quality wall-to-wall carpet. 2 sets of plumbing.
$32,900
ROY ANDERSON
385-3435 477-5057

—P.R.B.—

### LUXURY HOME
In prestige Broadmead Park with over 1900 sq. ft. of developed living space. Level treed lot with circular driveway approach. Living room and formal dining room — 3 big bedrooms and 3 bathrooms — superb family room with bar and fireplace off an ultra-modern kitchen. Beautifully planned and all on one level. Ideal for the not too large family and in absolutely immaculate condition. Better than new. Price $59,800.
385-3435 J. P. H. EVANS 477-4452

—P.R.B—

### UNIVERSITY $24,500
4 Bdrms., fenced lot. New exclusive
385-3435—MRS MUSTERS

—P.R.B.—

### NEW LISTING INTERURBAN AREA
Newly finished in and outside. This lovely two-bedroom home consists of a nice elec kitchen with dining area, good size living room, and a work shop with 220 V. All siutated on an easy care lot. Ideal for retirement or starter and with an asking price of $23,900. This is a real bargain on todays market. For more information please call:
CASEY LEUVEN
385-3435 479-6661

—P.R.B.—

P. R. Brown and Sons, Ltd., 763 Fort St., Victoria, B.C.

### JUST LISTED COLWOOD
$24,950
10-year-old bungalow in top notch condition. Split level with two bedrooms plus a small third bedroom or study on the upper level, a few steps down to large living room, kitchen and hallway. Full basement with rec room. Large, treed lot with double garage and workshop. This is a fine property and the owner will carry the balance. For details, and to view, call 592-2431 or 385-2064.
ANNE L. DUGGAN
Lansdowne Properties Ltd.

FOR SALE, AT 763 HELVETIA Cres. Beautiful 4-bedroom home with 2 bathrooms upstairs, living room, dining room, kitchen, dinette, family room, utility room, study, and double garage on main floor. Workshop and pool room in basement area. Can be seen by phoning 658-5958.

FINE ½ ACRE BUILDING LOT in Sooke area. Sea view. $6,500. Mary McGuire, 479-7668. Douglas Realty 385-8784

FUNKY WINKERBEAN

FRED BASSET

TUMBLEWEED

250 HOUSES FOR SALE

### PRICE REDUCED
Waterfront home located on Dallas Rd., near Beacon Hill Park. 2 bedrooms and could easily be 4. Large living room with natural rock floor - to - ceiling fireplace. Separate dining room. Modern functional kitchen complete with stove, fridge and dishwasher. New wall-to-wall throughout over hardwood. Lovely glassed-in sunporch. Balcony off unstairs bedroom. Full basement including washer and dryer. Separate garage. Reduced to $45,000 with good terms available. For viewing please contact Cam MacLean, 386-2437 anytime.
PACIFIC STRATA SERVICES LTD.

## Engineered Homes
Canada's Most Honored Builder offers
9 NEW SIDNEY HOMES
on
Simkin Place, 1 block off Resthaven on Henery Ave. Priced from $29,800. NHA loans at 9%.
and in
NORTHRIDGE TERRACE
on Vanalman Ave.
14 New Homes for Aug. and Sept. occupancy. Buy now and select your own interior colors.
Call Anytime
Harry Atkey 598-1737 Rowan Ragan 383-3826

Engineered Homes
385-6211 19 Cadillac Ave.

## EVERGREEN HOMES
2811 Douglas St.
Open 'til 7 p.m., 384-9715
THE WARMTH OF WOOD
The excitement of planning your own home.
Why pay rent?
Plan your own home from Evergreen's Award-Winning Designs

### JUST LISTED COLWOOD BEAUTY
$32,900—TERMS
Modern (only 2 years old) Hucker built 3-bedroom home. high cement basement. located on a lovely landscaped treed lot on Sooke Road. Wall-to-wall throughout. Immaculate condition. Sundeck. Jewel of a panelled den with built-ins in basement. This is something special on today's market. For appointment to view call ROBERT YOUNG, 477-8749 or 383-4124 anytime or J. B. YOUNG, 598-1818 or 383-4124 anytime. MLS. Park Pacific Investments Ltd.

### QUALITY HUCKER BUILT HOMES
Deal direct — Our homes will be ready in 30 days. All have wall to wall, 1½ baths, fireplace, feature wall. full basements which have rougher-in rumpus room, roughed-in bedroom, roughed-in plumbing and wired for washer and dryer. These homes can be seen on Hartdale Rd., off Goldstream Ave., across from Langford Lake.
Full Price $31,900
H. BLAKE 383-4372 or 382-9212
HUCKER CONST. LTD.

## Happy Valley HOMES LIMITED
FACTORY BUILT
Modular Housing
WITH N.H.A. FINANCING AVAILABLE
2681 Sooke Road
478-8303

4-BEDROOM FAMILY HOME. Electric heat, close to elementary, junior high and high school and 2 shopping centres. Needs work. For sale by owners, no agents please. $23,000 and $10,000 mortgage. Phone 385-2122.

250 HOUSES FOR SALE

## TOWN AND COUNTRY REALTY
3579 DOUGLAS STREET
382-7276

### RETIRED'S
LOOK INTO THIS NO STEP 2-BEDROOM BUNGALOW, IN THE MIDDLE OF EVERYTHING. TWO BLOCKS FROM SIMPSONS-SEARS. ON BUS ROUTE. GOOD NEIGHBORS. PRICE $26,900. EXCLUSIVE. JIM WEBBER, 382-7276 OR 658-5977. TOWN AND COUNTRY REALTY LTD.

### WATERFRONT
AND SPECTACULAR UNOBSTRUCTED HIGH VIEW OF SAANICH INLET. HERE IS A LUXURY SMALL HOME. 3 BEDROOMS, 3 BATHROOMS AND DEN. NO GRASS TO CUT, LEAVING TIME TO ENJOY GOOD SWIMMING, BOATING AND VICTORIA'S BEST SALMON FISHING. THIS HOME IS SPOTLESS AND YOU CAN MOVE IN IMMEDIATELY. CLEAR TITLE. $68,000 INCLUDES MANY EXTRAS. IF YOU WANT SECLUSION BUT ONLY ½ HOUR FROM DOWNTOWN — SEE THIS UNUSUAL AND SPECTACULAR HOME. CALL ALLAN KLENMAN FOR APPOINTMENT. NO DRIVE-BYS, PLEASE. 382-7276 OR EVES. 592-9771. TOWN AND COUNTRY REALTY LTD.

### OPEN HOUSE
334 PROSPECT LAKE RD.
HALF ACRE
$31,900
COME OUT
SAT. 1 - 5 P.M.
And see this comfortable 2-bedroom bungalow plus a 500 sq. ft. workshop (130 amp. service, insulated) ideal for small contractor or could be used for additional sleeping rooms. Jim Ranson — Charman Pacific Realty, 479-5910 or 385-9765.

### NEW LISTING
PERFECT FAMILY HOME CLOSE TO SCHOOLS AND TRANSPORTATION. LOVELY POST AND BEAM CONSTRUCTION CONSISTING OF LARGE LIVING ROOM AND FIREPLACE, DINING ROOM, CABINET ELECTRIC KITCHEN WITH SMALL EATING AREA, 4-PIECE VANITY BATH, 2 BEDROOMS UP AND 2 DOWN WITH RUMPUS ROOM PLUS STORAGE AREA. SUNDECK AND CARPORT. ALL THIS ON A LARGE SEWERED LOT FOR ONLY $32,500. FOR FURTHER INFORMATION PLEASE CALL CAM MacLEAN AT 386-2437.
PACIFIC STRATA SERVICES LIMITED

### UNIVERSITY AREA
NEW LISTING, 3 BEDROOMS, LIVING ROOM WITH FIREPLACE, KITCHEN WITH EATING AREA, DINING AREA, SUNDECK, LARGE LOT AT END OF DEAD-END STREET, ADJOINING UNIVERSITY ENDOWMENT LANDS, LARGE RECREATION ROOM IN BASEMENT, DRIVE-IN GARAGE. FULL PRICE $34,900. 386-2437.
PLEASE CALL CAM MacLEAN
PACIFIC STRATA SERVICES LIMITED

### CLOSE TO JUBILEE
$20,900
A good 3-bdrm. no basement older home on quiet well kept street. To view please call Tom Breiter or Lee Forbes—385-1431 anytime. Quadra Realty Ltd.

### GORDON HEAD
Open House Sat. 2-5, 1705 Jefferson (off Torquay), 3 bedrooms, 2 bathrooms, family kitchen, living room, carpeted sundeck off dining room, fourth bedroom, third bathroom and rec. room down, large attractively landscaped lot on cul-de-sac. $43,500. Phone 477-5724.

IF YOU'D LIKE TO WATCH your house being built, I can arrange it: one in Vic West, one on Ryan St, one in Langford and one in Cordova Bay. Phone me for details, MARGARET BRIDGER 386-8321 or 388-5868. Homefinders, Wall and Redekop Realty Ltd.

### FOR SALE IN SOINTULA
4-bedroom home on 1¼ acres. Hot water heat, Moffat electric stove and firdge, close to breakwater. Write to Mr. Gary Cadorin, Box 229, Sointula, B.C. or phone 973-6928.

FOR SALE BY BUILDER IN SIDNEY, 3-4 bedroom home, wall-to-wall carpets throughout, 2 sundecks, fruit trees, sea view, $32,500 full price. 656-3543.

2-BEDROOMS UP, $15,000 CASH. Guaranteed. 1230 Queens, 9-4 p.m.

250 HOUSES FOR SALE

## BLOCK BROS
Colwood
1949 Sooke Road
478-5561
Mon. - Fri., 9 a.m. - 8 p.m.
Sat., 9 a.m. - 3 p.m.

### TWO FAMILY HOME
In popular Phelps subdivision. 3 BR, LR with FP, doors to sundeck from large kitchen on main floor. 2-BR suite in lower level. Common utility room. OOM. $36,900.
Vi Berringer 478-5561 385-3693
Olive Webber 478-5561 478-7733

### COUNTRY ESTATE
Spacious ten-rooms plus on 3 acres of wooded slope overlooking straits. Many outstanding features. Large outbuildings. Real family living at it's best. $64,900. Paul Hanson 478-5561, 478-5446.

### COLWOOD AREA
One-year-old 3-BR. home in quiet well treed area. Nice kitchen with 12x9½ in-line DR. LR. is 17x12 with brick FP and thick W-W shag. Asphalt driveway, carport, 77 ft. lot and only $31,000 for this attractive California stucco home. George Davies, 478-5561 or 382-3010.

### WATERFRONT
Just before we get to Sooke and only 18 miles from Victoria this is an executive house with Sunken LR, floor-to-ceiling FP, Large DR, kitchen with E.A., sun room, laundry room and 3-BR. Small in-law suite and a seperate guest cottage. 75x450 lot. Boat house, workshop and sandy beach. Vendors very anxious to sell so make me an offer on the low asking of $59,300. Ken Purewal 478-5561.

### LAND
11.1 acres of beautifully treed, rolling landscape in quiet seclusion. Start your own ranch and enjoy advantage on nearby indoor riding arena and stables now under construction. All this, plus investment potential for the future with 1,400 sq. ft. road frontage. Gary Whiteley, 478-5561, 478-4264.

### TOWN AND COUNTRY $24,500 $1250 DOWN
Why rent? This attractive basement bungalow is ready for your occupancy any time. 2 bedrooms (plus one in basement), living room with fireplace, large dining room, wall-wall carpet throughout. Sundeck. Fridge and stove included. OPEN TO OFFERS!
Bob Garside City Trust, 383-4141

### OAK BAY BORDER 4 BEDROOMS $26,900
Attractive older style home handy to all amenities. Living room with fireplace, large separate dining room and a full basement (with shower). Good yard for children. Apple and cherry trees. Possible $1350 down payment.
Bob Garside 479-6938 or 383-4141
City Trust

### SITTING PRETTY
This easy care stucco home is situated on the high end of a quiet street in the Glanford area. Cosy fireplace in the living room, new cupboards in the kitchen, utility room and 2 bedrooms on the main floor. Small room in the full basement. Separate garage. Price $26,900. This won't last. Hurry and call —
HAZEL or NORMA
386-2911
Homefinders Wall and Redekop Realty Ltd.

BY OWNER, CORDOVA BAY, seaview, $39,900, spacious 1½-year-old 3-bedroom, 1½ bathrooms, large living room with full rock fireplace, separate dining room, well designed kitchen, full finished basement that gives 2 more bedrooms plus large family room that has a second fireplace in a feature wall of used brick. No agents. 658-5042.

## GARDNER REALTY LTD.
899 FORT ST.
385-7721

### COLWOOD AREA
New 3-bedroom, 1½ bathroom, wall - to - wall carpeting, fireplace floor-to-ceiling in rock, custom cabinets, full basement with roughed in bathroom, area of new homes o quiet street. Treed lot $33,900. 478-7271 or 478-4841.

### FINLAYSON
3 bedrooms, full basement, NHA constructed. Should go CMHC. Try your down payment on this 20-year new home. $29,900. Call LARRY QUAGLIOTTI 388-6231, Island Pacific Realty Ltd.

250 HOUSES FOR SALE

## SSC
SWINERTON, STEWART CLARK LTD.
1318 Blanshard 385-2481

### HIGH QUADRA SUBURBAN BEAUTY
High on a hill in a quiet area, close to schools, is this almost new 6-room full basement, one floor bungalow. Well built and kept and with 2 sets of plumbing—a real winner. On sewer. Excellent terms possible. Only $33,900.
Ken Walters—anytime, 385-2481.

### HAPPY DAYS FOR FATHER
When he purchases this 4-bedroom FAMILY HOME. LOW DOWN PAYMENT, LOW INTEREST RATE. Cooperative vendor may carry balance as LOW as 8%. FATHERS bedroom ensuite with bathroom, dressing room, STUDY and sundeck with SEAVIEW. Basement ACTIVITY CENTRE, large panelled DEN with fireplace and entrance to private PATIO are other features to consider. Oil-o-matic hot water heating, space for pool, lots of room. ASKING $75,000.
ALL FATHERS CALL TODAY!
Mr. Custance 385-2481

## Investors SYNDICATE REALTY LIMITED
620 Broughton St. 386-7721

### OPEN SAT. 3671 KATHLEEN
See our display ad on financial page in Friday Times and Saturday Colonist. Leo Pigert or Evan Williams, 386-7721.

### FAIRFIELD NEW EXCLUSIVE $31,900
This absolutely spotless and fully renovated family home is very close to all amenities. On the main floor is a lovely living room with fireplace, extra large sep. dining room, modern kitchen with eating area, a small den or office and a half bathroom. Upstairs you will find three bedrooms and a full bathroom. Full basement—OOM heating.
For further information, call Leo Pigert or Evan Williams, 386-7721 anytime.

### $26,750 BRAND NEW LISTING
Clean attractive 2 BR home. No steps. Large bright kitchen. Ideal for gardening. Quiet street. Price includes stove. fridge, breakfast dinette and drapes. Call JOHN SHAVER, 386-7721.

### 282 PALLISTER VIEW ROYAL
Attractive retirement or starter with sea view of Esquimalt Harbour. Lot is easy to care for, treed for your privacy. Price $23,900. For further information and Appt. to view, call Leo Pigert or Evan Williams, 386-7721 anytime.

### NEAR CAMOSUN COLLEGE
Charming 4-bedroom family home. all is well cared for and has had updated services. Is well positioned on a deep, attractive, well landscaped lot with lawns, plants, nicely treed. Could be valuable holding property. Clear title. $29,995. 592-7482. No agents.

DIRECT FROM BUILDER. Executive 3-bedroom with en suite, large lot on quiet residential street. Full basement can be developed to owners request. 3285 Galloway, Colwood. Open House. Saturday 10-4, 477-8098 or 383-2372.

### LANGFORD
2854 Jacklin Rd. Immediate possession. Down payment no problem. 3 bedrooms, 2 baths. Full price $21,000. Title given upon completion of strata title. 384-9755.

### BY OWNER
3191 Admirals Road. .92 acre. 3-bedroom house, 1½ baths. Suitable for subdivision. Within 3-mile circle. Asking $60,000. 384-8817.

OWNER TRANSFERRED. DUPLEX In High Tattersall with views. Private. 384-9835.

250 HOUSES FOR SALE

## Pemberton Holmes Ltd.
SINCE 1887
1002 Government St. 384-8126

### OPEN HOUSE SATURDAY 1:30 TO 4:30 2559 MUSGRAVE
A 3 or 4 bedroom home in OAK BAY close to WILLOWS BEACH and ESTEVAN SHOPPING CENTRE. Large rooms, paved lane with separate garage and parking at rear. Priced at $29,500.
384-8126 JIM WEST 382-1145

### OPEN HOUSE SATURDAY 1:30-4:30 305 MOSS
$42,500
Must be sold. Vendor is leaving town and will consider all offers. An excellent 2-year-old 3-bedroom home in better than new condition. Situated on a 75'x109' lot.
LARRY BROOKS
384-8126 or 478-2918

### Trade TRADE UP FAIRFIELD
$42,900
Trade your present home or property on this 2-year-old home in Fairfield. 3 or 4 bedrooms, 75' frontage, developed basement, 2 four-pce baths, 2 fireplaces, sundeck. etc. Priced at $42,900. MLS.
384-8126 JIM WEST 382-1145

### ROCKLAND NEW HOME
$56,500
A fine 3 bedroom home with 2 four pce. baths. Fully developed basement and landscaping. Drive by 1601 ROCKLAND and then call
384-8126 JIM WEST 382-1145

### ROCKLAND DISTRICT MacLURE DESIGN
REDUCED $65,500
Be one of the first to inspect this spacious well preserved Sam MacLure home with its many outstanding features.
—16x18 entrance hall with natural fireplace.
—20.6x17 living room, fireplace. Lovely w-w over oak.
—16x14 dining room plus bay.
—Cozy 12x10 den with book shelves.
—3-pce. bathroom and 2-pce. powder room on main.
—3 full-sized bedrooms and bath up, master is 20x16 with DBL. closets.
—Full basement includes a workshop, spare bedroom and 2-pce. bathroom plus plenty of storage. Separate garage, outdoor patio with barbecue.
For appointment to view please call:
C. A. CLIFF ANDERSON
384-8126 or 477-3994

### SWEEPING VIEWS CADBORO BAY
$82,900
Custom built and professionally decorated. A near new 4-Br. split-level home nestled among trees overlooking Ten Mile Point and surrounding waters. Built for indoor-outdoor living with six patios and sundecks. Space does not allow us to list all the extras in this fine home which includes a sauna off the master bedroom. To view or for details call
384-8126 R. I. MURPHY 479-8089

FEE APPRAISALS FOR ALL PURPOSES APPRAISAL DIVISION

### FAMILY SIZE $22,500
Lots of space here for a growing family. 2 or 3 bedrooms. Huge kitchen plus pantry. Full basement. Convenient location to schools, buses, shopping. Must be sold! MLS. Phone now.
Shirley Moilberg 478-5327
Homefinders, Wall and Redekop, 386-2911.

### APPEALING CITY HOME 2 BEDRMS — $25,900
Looking loved and lovely in a good neighbourhood with a big back garden of lawn and shade trees, this home has living room with fireplace and beamed ceiling, large sunny dining room and fine breakfast area in a gay kitchen. The bright bedrooms and bathroom are off a centre hall as is access to the full concrete basement. GRAY LORENZEN, 652-1038 anytime. Malahat Realty Ltd.

### FERNWOOD SPECIAL
Looking for a good buy? See this large sized, comfortable older style home. Perfect for the big family or a good revenue buy for the wise investor. 7 good sized Bdrms., 2 Bthrms., full Bsmt. with laundry room. Furnishings available to purchaser. Low taxes, low priced at $26,750. (MLS 3064). Lot sized 49x98. Excellent financing. Don't miss the opportunity to view. Call Tony Faulkner 592-2407 or 592-3913 anytime. Whyte and Gower Oak Bay Properties Ltd., 2227 Oak Bay Avenue.

250 HOUSES FOR SALE

## MAYFAIR REALTY
3153 Douglas St. 386-2955
WOODWARD'S MAYFAIR CENTRE

### OPEN HOUSE SAT. 1 - 5 P.M.
(Preston Way, off Spencer near Trans-Canada Hwy.)
Only 2 left out of 23 so you will have to hurry to take advantage of these low prices. Let us show you these houses with three bedrooms, en-suite bath, high basement, carport and sundeck. Some choice of fixtures, floor coverings, etc., still available. Priced at $30,700 and $31,500 with as little as 5% down or you can trade your present home or lot. Call G. WALL 386-2955 OR RES. 478-5681.

### OPEN HOUSE Sat. 1:30 - 4:30 p.m. 531 PHELPS
You should view this builders home. 3 bedrooms, master ensuite. Beautiful finished with extra bedroom or family room on ground level. High easy care lot. Asking $31,900 full price. TRADE THE EQUITY IN YOUR PRESENT HOME. Call LOU BLOOMFIELD, 386-2955 or res. 478-6475.

### GORGEOUS 1.5 ACRE ESTATE
Authentic 12-yr.-old custom built tudor home in unbelievably beautiful garden. Lovely seaview, circular driveway from two large entry gates. L.R., formal D.R., 2 bedrooms, 4-pce bath plus ensuite, den or 3rd bedroom. Firm at $70,000. Exclusive with LEIGHTON NOBLE 386-2955 or res. 658-8968.

### APT. ZONED
2 good stucco homes on adjoining lots Approximately 18,000 sq. ft. Asking $32,900 and $39,900. Offers and trades considered. For details Please call LOU BLOOMFIELD 386-2955 or res. 478-6475.

### GOVERNMENT HOUSE AREA
Garden all ready for you to enjoy fresh produce when you move in. 3 bedrooms, living room fireplace, dining room, kitchen, large sundeck, full basement. Extra black top parking for cars, trailer, boat. Lot 70x174. Good 8¾% 1st mortgage available. Asking $36,900. For private showing on this exclusive listing please call ROMA NICOLL 386-2955 or res. 592-7612.

### BIG FAMILY
Then this spacious Fairfield character home is for you. 5 large B.R., 3 baths, beamed ceilings, 2 fireplaces plus spacious entry. L.R., D.R., Den and Kitchen. Lovely area asking $32,900 MLS. Call LEIGHTON NOBLE 386-2955 or res. 658-8968.

### GRACIOUS Spacious Living
Neighborhood pride reflects in the well kept homes of this lovely area with interesting seaview. Picturesque landscaping designed to keep work at a minimum. This very attractive home has more than 30,400 sq. ft. of beauty and charm, located on a Cul-De-Sac offering privacy and comfort. The interior decor is of excellent taste especially planned to please. This home is architect designed and ideal for the person who is looking for quality in material and craftsmanship.
$72,000
W. G. MOORE
RES.: 658-8681 OFF.: 386-3231
Block Bros. Realty
1800 Blanshard St.

### FOR SALE BY BUILDER
1—Magnificent sweeping seaview, Living room, dining room, kitchen with view and eating area, 3 bedrooms, family room, den or extra bedroom, 2 baths, double garage, wall-to-wall carpet throughout, 2 fireplaces, $58,800. To view phone day 388-5568, evening 478-1629 or drive by 5262 Westover Place, end of Lochside Drive, left on Hanover to Westover.
2—Lovely quiet cul de sac, with nice outlook, superb plan, 3 bedrooms, formal dining room, kitchen with large eating area, 2 baths, cathedral entrance, sundeck, double carport, fireplace. Maintenance free exterior siding. Recreation room and extra bedroom, bath and fireplace roughed in. $48,800. To view phone day 388-5568, evening 478-1629 or drive by 820 Leota Place, high Cordova Bay area.

## CITY TRUST
383-4141

### DUPLEX
DUPLEX, Handyman special, Bay-Quadra area. Older duplex in R3 zoned area. Three bedroom suite on main floor and one bedroom suite on top floor. Needs some minor repairs and a good face lifting with paint. Priced to sell at $20,750.00. To view call Dave Taylor or Bill Sidhu at 383-4141. MLS.

## Byron Price and Associates Ltd.
804 BROUGHTON ST. 385-2458

### 1826 FAIRHURST
1400 sq. ft. of exceptional living area. Large entrance, 20' living rm, good sized dining rm, kitchen with table area, family rm off kitchen, roughed-in utility rm, 3 bedrooms, 2 bathrooms. Carport and sundeck. $36,750.
BYRON PRICE 385-2458

BULLETIN! BULLETIN! BULLETIN! LATE LISTING JUST RECEIVED! ABSOLUTELY PRIME, 3- OR 4-BEDROOM, 1½ BATHROOM, LOVELY FAMILY HOME, SET ON 1-3 ACRE PLUS, SUPERBLY TREED AND LANDSCAPED LOT IN SECLUDED, PRESTIGIOUS CEDAR HILL AREA. PLUSSES INCLUDE MAIN FLOOR LAUNDRY, LARGE FAMILY KITCHEN, GREENHOUSE, AND DOUBLE DRIVE-IN GARAGE! ONLY $39,900. FULL PRICE! FOR PERSONAL APPOINTMENT - ONLY VIEWING, CALL DICK BATEY, 592-4607. CANADA PERMANENT TRUST COMPANY, 382-9191.

### NEW HOMES
Now under construction in the Langford area. Both have 3 bedrooms, living room with fireplace, dining room, wall-to-wall carpeting, full kitchen, basement, paved driveway, carport, and extra large lot on a no-through street. Priced at $32,500 and $32,900 with a low down payment if the B.C. second mortgage is applied. Cam MacLean, 386-2437.
PACIFIC STRATA SERVICES LTD.

### HUCKER BRAND NEW HOMES COLWOOD
$31,500 - $32,900
All 3 BR. 1½ baths, basement's ready for develop. LR with FP dining room with sundeck off — super kitchens — wall-to-wall throughout. To view call J. B. Young 598-1818 or 383-4124 anytime or Robert Young, 477-8749.
Park Pacific Investments

ALRIGHT BUILDERS LTD.
479-1160
We build your home or cottage anywhere on Vancouver Island. Land and Mortgage funds available.

BY OWNER — CUSTOM HOME 4 Br. 2½ bathrooms, 2 fireplaces, 2 carports plus room for boat, etc. ½ acre heavily treed. Landscaped with minimum maintenance in mind. 784 Helvetia Crescent. Ph. 658-8678.

### ESQUIMALT BY OWNER
2-bedroom home, full basement, treed lot, centrally located. $26,500. 383-7367.

250 HOUSES FOR SALE

## WHITTOME'S
4520 West Saanich Rd.
Royal Oak Branch
479-1667

### OPEN HOUSE 5300 Parker Ave. Sat. 1:30 - 4 p.m.
3-Bdrm., 1½ baths; living room dining-rm., in-line; kitchen faces the Ocean View. Stove fireplace in living room. Roughed-in rec room. Wrap-around sundeck over double carport affords a perfect view of Mt. Baker. Asking $39,500.
479-1667 DON ROURKE 479-6730

### Super Seclusion! Lovely Landsend TREED HILLTOP OPEN TO VIEW SAT. 1 - 4:30 P.M. 2036 Neptune Rd. AGENTS BRING YOUR CLIENTS!
This FANTASTIC PROPERTY was sold, but the purchaser due to bereavement, cannot proceed, and since this property MUST BE SOLD WITHIN 3 WEEKS, this BEAUTIFUL HOME with 2300 sq. ft. on the main floor, can now be purchased with COMPLETELY FINISHED RUMPUS ROOM AND SAUNA AT NO EXTRA COST! READ ON! 36-Ft. living room, FORMAL dining room, HUGE FAMILY ROOM off the CRESTWOOD KITCHEN — MAMMOTH SIZE master bedroom with BIG dressing room and bathroom, plus two more LARGE bedrooms, all this surrounding an ENCLOSED OPEN TOP PATIO — Ideal for private dining or sunning. Downstairs are a BEAUTIFULLY PANELLED RUMPUS ROOM PLUS A SAUNA ROOM. ALL THIS at an UNBELIEVABLE PRICE of $54,500. SEE IT TODAY. Move in as soon as mortgage is approved.
JOHN BISHOP
479-1667 Res. 656-2308

### HIGH VIEWS
Delightful five rm, well built, full bsmt home. The Gracious Living rm displays quality wall-to-wall carpet, raised hearth fireplace, plus delightful views. L-shaped Dining is spacious and takes advantage of the views. The Electric cabinet kitchen with dining area is so convenient only one step from the carport. There are two large bedrms and four-pce bath. The Bsmt is very high, lots of room for development. Finished third bedrm and utility with toilet. See this fine home — it will go fast. Full price $35,900. To view Dial CLIFF STRETCH 479-1667 or 592-3969 (MLS)

### NEW LISTING Rustic Property High View Location Price only $19,900
You have found the impossible to find — high view rustic home overlooking the golf course. Lge Living and family room, Natural fireplace so inviting! Kitchen, Dining room, Utility, 4-pce bath and two bedrooms complete the main floor. Two unfinished rooms up. New oil furnace; New wiring; Act fast at the price of $19,900 — it won't last. Cedar Hill Area. To view dial CLIFF STRETCH 479-1667 or 592-3969.
J. H. Whittome and Co. Ltd. Royal Oak Branch

### OPEN HOUSE Sat 1:30 to 4:30 152 REGINA AVE.
3 BEDROOMS, 2 BATHROOMS, LIVING ROOM WITH IN-LINE DINING AREA, WALL-TO-WALL SHAG AND FIREPLACE, 12x28' RUMPUS ROOM WITH BUILT-IN BAR, SUNDECK AND CARPORT. FOR PRIOR VIEWING CALL:
LEW DALLIMORE
479-1422
TUFFREY AND MILLS REALTY LTD.
386-7737

### "High on Hill"
Lovely water view, this new home is close in, has all modern amenities, 3 bedrooms, 2 bathrooms, special cupboard space. Living and dining rooms plus w-w throughout. Special recreation room. Double carport. If you're interested in an option to purchase $500 down would handle with a monthly rental of $325. For further information call Mrs. Wellings, 598-2733.

### "Fairfield"
Quiet, convenient, close to transportation on small lot, 3 bedroom bungalow, close to sea. For further information call Mrs. Wellings, 598-2733.
Roberts Investments Ltd.
Bank of Commerce Building
702-1175 Douglas Street 388-6691

### SOUTH OAK BAY BORDER
TERRIFIC RETIREMENT OR STARTER HOME, OFFERING 2 BEDROOMS, LARGE VERY PLEASANT LIVING ROOM WITH FIREPLACE, SEPARATE DINING ROOM, BRIGHT KITCHEN, 4-PIECE BATH AND FULL BASEMENT WITH DRIVE-IN GARAGE. SITUATED IN A DESIRABLE AREA ON AN EASY-CARE LOT WITH SOME FRUIT TREES. CLOSE TO ALL AMENITIES. THIS WILL GO FAST AT $27,900.
CAM MacLEAN AT 386-2437
PACIFIC STRATA SERVICES

### VACANT SMALL ACREAGE COUNTRY HOME
Move right in. Roomy 3 bedrooms, full basement, (has modern suite) Orchard, beautiful. Animal lovers, this is for you. Trades may be accepted here; or good terms at $52,000. (wall-to-wall carpet all over!) Ph. H. Bitterman 386-2971.

### CITY
$19,500
2 or 3 bedrooms. Living room, dining room, kitchen, utility room, oil furnace. Part basement. Freshly painted outside. Beautiful rock-work and good garden. Quiet street. Ideal for retirement or young family. Phone GEOFF HODGSON anytime at 384-7474 or 383-7115.
Shawnigan Realty Ltd., 1802 Cook
(formerly Ettema Realty Ltd.)

## 2365 McNEIL
will be
OPEN FOR THE CONVENIENCE
of those seeking a family home with charm in SOUTH OAK BAY
on
SAT., JUNE 16, 2-4 P.M.
offered at
$33,500
Come and See It
384-8126 MR. GREENE 385-0795
in attendance
Pemberton, Holmes Ltd.

...ES FOR SALE

...TTOME'S
...st Saanich Rd. Oak Branch 479-1667

...N HOUSE ...Parker Ave. ...30 - 4 p.m.
...baths; living room ...-line; kitchen faces ...w. Stove fireplace in Roughed-in rec room. ...sundeck over double ...is a perfect view of ...king $39,500. ...N ROURKE 479-6730

...Seclusion! ...Landsend ...HILLTOP TO VIEW ...SAT. ...:30 P.M. ...Neptune Rd. ...TS BRING CLIENTS!
...ASTIC PROPERTY ...the purchaser due to ...cannot proceed, and ...property MUST BE ...N 3 WEEKS, this ...HOME with 2300 sq. ...in floor, can now be ...with COMPLETELY ...UMPUS ROOM AND ...NO EXTRA COST! ...36-Ft. living room, ...ning room, HUGE ...OM off the CREST-...HEN — MAMMOTH ...bedroom with BIG ...and bathroom, plus ...ARGE bedrooms, all ...ing an ENCLOSED ...PATIO — Ideal for ...or sunning. Down-...BEAUTIFULLY PAN-...PUS ROOM PLUS A ...M. ALL THIS at an ...PRICE of ...IT TODAY. Move in ...rtgage is approved.
...N BISHOP Res. 656-2308

...H VIEWS
...rm, well built, full ...The Gracious Living ...quality wall-to-wall ...hearth fireplace, ...views. L-shaped ...cious and takes ad-...views. The Electric ...with dining area is ...only one step from ...There are two large ...four-pce bath. The ...high, lots of room for ...Finished third bedrm ...toilet. See this fine ...ill go fast. Full price ...view Dial CLIFF ...79-1667 or 592-3969

...LISTING ...Property ...ew Location ...nly $19,900
...nd the impossible to ...view rustic home ...e golf course. Lge ...amily room, Natural ...nviting! Kitchen, Din-...ility, 4-pce bath and ...complete the main ...nfinished rooms up. ...ce; New wiring; Act ...rice of $19,900 — it ...edar Hill Area. To ...CLIFF STRETCH ...-3969.
...tome and Co. Ltd. Oak Branch

...HOUSE ...30 to 4:30 ...REGINA ...VE.
...S, 2 BATHROOMS, ...OM WITH IN-LINE ...EA, WALL-TO-WALL ...FIREPLACE, 12x28' ...OM WITH BUILT-IN ...CK AND CARPORT. ...VIEWING CALL:
...LEW ...LIMORE ...9-1422
...ND MILLS REALTY ...LTD. ...386-7737

...gh on Hill"
...view, this new home ...as all modern ameni-...ns, 2 bathrooms, spe-...space. Living and ...plus w-w throughout. ...ation room. Double ...u're interested in an ...urchase $500 down ...with a monthly ren-...r further information ...ings, 598-2733.

...airfield"
...ient, close to trans-...small lot, 3 bedroom ...se to sea. For further ...call Mrs. Wellings,
...nvestments Ltd. ...mmerce Building ...as Street 388-6691

...UTH ...K BAY ...RDER
...RETIREMENT OR ...OME, OFFERING 2 ...MS, LARGE VERY ...IVING ROOM WITH ...SEPARATE D.N-...BRIGHT KITCHEN, ...H AND FULL BASE-...TH DRIVE-IN ...TUATED IN A DE-...REA ON AN EASY-...WITH SOME FRUIT ...SE TO ALL AMEN-...WILL GO FAST AT ...LEAN AT 386-2437 ...TRATA SERVICES

...ACANT ...L ACREAGE ...TRY HOME ...Roomy 3 bedrooms, ...(has modern suite) ...utiful. Animal lovers. ...u. Trades may be ac-...or good terms at ...l-to-wall carpet all ...Bitterman 386-2971.

...CITY $19,500
...ms. Living room, din-...chen, utility room, oil ...basement. Freshly ...ide. Beautiful rock-...good garden. Quiet ...for retirement or ...y. Phone GEOFF ...ytime at 384-7474 or ...gan Realty Ltd., ...1802 Cook ...Ettema Realty Ltd.)

...McNEIL
...will be ...FOR THE ...VENIENCE
...seeking a family ...with charm in ...H OAK BAY ...on ...UNE 16, 2-4 P.M. ...ffered at ...33,500 ...e and See It ...GREENE 385-0795 ...attendance ...on, Holmes Ltd.

## 250 HOUSES FOR SALE

**J. D. BOSDET LTD.**
120—727 Johnson St. 386-3128

### NEAT AS A PIN
### $31,900

NEW EXCLUSIVE. A lovely 3-bedroom home in a quiet, popular neighborhood. The living room (with fireplace), the dining room, and all the bedrooms feature beautifully kept hardwood floors. The neat, compact kitchen has a built-in oven and range. Full basement with a small rec room and built in workshop; drive-in garage. Good sized, nicely landscaped and fenced lot. Ample driveway space for boat or trailer. This is an unusually clean and well kept home which should be a must on your shopping list. Price: $31,900. Call:
ED KRAFT
Office: 386-3128 Home: 382-0660

### REDUCED
### $35,900

Quality 2-bedroom home, lovely living room with fireplace and dining room. Deluxe kitchen with eating area. Attractive open stairwell to the full basement where there's a third bedroom and plumbing and room for further development. A one-year-old home with wall-to-wall throughout, in a close-in area of deluxe homes. MLS. Call:
ALICE MOORE
Office: 386-3128 Home: 592-4529

### GORDON HEAD

NEW LISTING. Large 3-bedroom home in the Shelbourne-Gordon Head area. This is an ideal family home, the L-Shaped living room and dining room feature a fireplace and wall-to-wall shag carpets. The full basement has a fourth bedroom, bathroom, and beautifully finished rec. room with carpeting and built-in bar. The exterior of the home has been recently refinished and the good sized lot features asphalt driveway and carport. Well priced at $38,000. Call:
OFFICE: 386-3128 ED KRAFT
HOME: 382-0660

### UNIVERSITY AREA
### $47,500

Quiet no-thru street. Lovely three-bedroom home in a very desirable area. Entertainment size living room, fireplace, dining room, den with a fireplace. Family kitchen with dishwasher and garburator. Vanity bathroom. Rec room downstairs, also 3-piece bathroom. Sundeck overlooking the attractive garden. MLS. Call:
OFFICE: 386-3128 ALICE MOORE
HOME: 592-4529

**Bayshore realty ltd.**
512 fort st. 388-6424

### UPLANDS RANCHER
### ¾ ACRE - $85,000

Entertain indoors in the 600 sq. ft. family room with vaulted ceiling or entertain outdoors on the 300 sq. ft. of carpeted and covered ground level patio. Three bedrooms and three bathrooms all on one level (2287 sq. ft.). New broadloom, redecorated and spotless. Mahogany panelled den with expensive shelving and cantilevered hearth fireplace. Built-in kitchen appliances, eight station intercom and electronically controlled doors on double garage. Beautiful landscaped grounds with shade trees and shrubs; providing maximum privacy.
BRENT D. EWING

### OAKLANDS — 2 BEDROOM

Lovely 2-bedroom home with dining room, living room with fireplace, nice workshop, concrete driveway and lovely garden with fruit trees. Ideal starter or retirement. Two steps to front entrance. New listing. Good value at $24,500.
BARRY BOWES 383-1540

**VICTORIA REALTY LTD.**
3477 SAANICH RD.
386-3585

—OPEN HOUSE
—SAT. 2-5 P.M.
—2716 PRIOR ST.

Built like a rock, this 3-bedrm. home is on a 51x135 foot lot and only 14 years old. Main rooms have hardwood floors. Fireplace in living room. Basement for extra accommodation. Entire property in top condition. For prior viewing call Mr. James, $29,900. 386-3585, res. 477-8134.

FAIRFIELD
CHARACTER
4 BEDROOMS
$45,000

In the heart of Fairfield, close to Cook St. shopping, 2-storey home with 4 bedrooms, 2 bathrooms, 3 fireplaces, full basement, in the backyard is a coach house with a bedroom, bathroom, kitchen and own heating. This property is in excellent condition throughout. Gerry Porter, 386-3585, res. 592-3484.

### MT. TOLMIE
DISTANT VIEWS
NEAR UNIVERSITY, SHOPS

Designed and situated for views, by owner on large beautifully landscaped Mt. Tolmie lot in desirable area, where homes seldom are for sale. This immaculate 3-B.R., 1½ bath NHA home, 9 yrs. old, has 1380 sq. ft. main. Spacious 22'x15' L.R., fireplace, walnut panelling, wide low windows with sweeping views, separate D.R., sliding doors to 22' sundeck, large bright kitchen, convenient built-in oven, and range with eating area. Down, a 20-ft. above-ground panelled rec. room, sliding doors to patio, 2nd bath, utility and large workshop or 4th B.R. Sep. 2-car garage, turn-around trailer and guest parking. Early possession. Asking $52,000.

D. L. Dickie
382-4312
Dickie Agencies Ltd.

LAND'S END
BRAND NEW
3 BEDROOMS
1½ BATHS
FULL BASEMENT
ON HALF ACRE
TREED SETTING
$33,900 WITH LARGE
NINE PER CENT MTGE.
Call ROBERT YOUNG
477-8749 or 383-4124
anytime
Park Pacific
Investments Ltd.

### OPEN HOUSE SOUTH OAK BAY
Daily 3 - 7 p.m.

Only 1 executive house left at Foul Bay Rd. and Crescent, with beautiful view of Strait and Olympics. $66,500. Buy direct and save. By builder, 598-1223, 598-1103 anytime.

HAPPY VALLEY. QUIET, SMALL 3-bedroom house. Large lot. Automatic oil heat. $22,500. Eves. 478-1883.

**BICO**
BOORMAN INVESTMENT Co. Ltd. — 386-7521

OPEN FRI. and SAT.
890 SLUGGETT
2 to 5 P.M.

By lovely BRENTWOOD Bay, new spacious, with a lovely view. Three bedrooms, triple plumbing, wall-to-wall shag, sundeck, carport, 88' terraced lot, much more! ONLY $36,900
PHIL SIMPSON, 386-7521

FIVE BEDROOMS
MODERN HOME
OPEN HOUSE
SAT. 1:30 to 4:30 P.M.
1692 ALDERWOOD
(VIA CEDAR WOOD OFF McKENZIE AVE.)

Here is space and fun for the whole family. The Living Room and Dining Room have wall to wall. Bright kitchen with automatic dishwasher. 5 bedrooms, 2 full bathrooms, rec. room, sundeck and a 34-foot swimming pool! All this for only
$42,500
386-7521 ERIC GRAHAM 656-4489

OPEN HOUSE.
1162 FINLAYSON
SAT. 1:30 to 4:30

Only 10 years old when houses were really well built. Large living room with fireplace, formal dining room, 2 bdrms., and full bathroom and spacious in-law suite on the lower level consisting of living room with fireplace, 2 bdrms., large kitchen and 3-pce. bathroom. Double carport, easy-care lot. Property in immaculate condition. Priced low at $40,800 with 7½% mortgage.
MRS. O. ZACHARY
386-7521 592-2265

FAMILY AND FRIENDS!
$49,900

3 bedrooms, large airy kitchen with cook island and sliding doors to garden, 3 bathrooms (master bedroom en suite) formal dining room and many features which compliment family living. See this with JIM DAVIES 386-7521 or 598-4728.

MAGNIFICENT
CITY AND SEA VIEWS
$79,000

The large modern family home is situated on a secluded 1.08 acre view property high above Esquimalt Lagoon. There are 4 bedrooms, 3 bathrooms, expensively decorated living and dining room and large games room downstairs. Also 2-bedroom cottage at entrance of property. MLS.
386-7521 MRS. G. SAMEC 382-8743

VALLEY VIEWS
CENTRAL SAANICH
$37,900 MLS

An absolutely immaculate 3½-year-old charmer, situated on a large landscaped lot with good parking facilities. This home features: spacious cathedral entrance hal — L-shaped LR and DR with sundeck off — 3 bedrooms up — exceptionally planned basement with professionally finished hallway, bedrooms and bathroom, and 5th bedroom and recreation room ready to finish. To view this new listing call IAN BOORMAN at 386-7521 anytime or Res. 592-3335.
1111 GOV'T ST.

**National Trust**
SINCE 1898

2 OFFICES
HILLSIDE SHOPPING CENTRE
386-2961 or
DOWNTOWN, 1280 DOUGLAS
388-5451

CHOICE WATERFRONT
OAK BAY SOUTH

This is a "FIRST TIME ON THE MARKET" listing in one of the finest areas in Oak Bay. Spacious living room (21.6x14.6) with heatilator fireplace—14.6x12 dining room with entrance to 13' sundeck overlooking Trial Island. The kitchen is bright and sunny with spacious family dining area. Two bedrooms plus a DEN complete the main floor. The full high basement boasts a 18'x15' family room, 12.6'x11' finished bedroom PLUS a three-piece bathroom PLUS extensive workshop area. The beautifully landscaped grounds really must be seen. It's extensive but organized for one man control. There's so much more to tell but why not give me a ring and view at your leisure. No drive-bys please. The price is $79,900. Clear title.
M.L.S. MIKE RUSSELL 388-5451 (24 hrs.)

PRICE REDUCED!

New, competitive price of only $18,500 for this 3-bedroom home in Victoria West. Just renovated! Main floor offers large living room, spacious bedroom (bath with wall-to-wall carpeting and modern kitchen. More bedrooms upstairs. Good, separate workshop and private patio at back of house. Hot air oil furnace. MLS. Call:
386-2961 RUDY ROST 658-5490

EXCELLENT
RETIREMENT
Or Investment (R-3 Zoned)

A comfortable two bedroom home with an extra large living room. Utility room plumbed for washer and dryer. Easy-to-care for shrubbed lot. Separate garage — plus extra garage ideal for hobby workshop. Asking $26,900 (MLS)
Call SYL SHUMKA
Anytime 386-2961, 385-7373

OAK BAY SOUTH
—One half block from village centre.
—Three bedrooms, 18'x13', 17'x13', 10'x11'.
—Den with fireplace 15'x9'.
—Dining room 14'x13'.
—Living room with fireplace 18'x15'.
—Full basement with extra plumbing.
—English secluded garden.
—Stove, fridge and washer included.
—Offered at $32,500.
MIKE RUSSELL, 388-5451 (24 hrs.)

### OPEN HOUSE
850 Old Esquimalt Road
Thurs., Fri., Sat.
10 a.m. to 4 p.m.
$25,950 EACH SIDE

This attractive duplex has lovely shake, old brick and beams exterior. Beautifully landscaped, oodles of paved parking. Large lot for veg. garden. Good residential area. Schools, buses — 1 block, 5 minutes to downtown. 1¼ baths, 3 bedrooms. Good kitchen. Choice of Broadloom. Excellent financing available. Bill Palfrey, 598-4210, Charles Loveday, 477-6994. Island Homes Ltd.

BY OWNER — COMFORTABLE family size 3 bedroom, 2-storey old home. Fireplace, large living room and dining area, full basment, private yard with fruit trees. Centrally located. $27,500. 388-7210.

BY OWNER, 3 BEDROOM newly renovated home 493 Ker Street, requires only small down payment. Asking $29,900 but open to offers. Weekdays only, 388-7891.

CADBORO BAY REALTY
Homes in the Carboro Bay, Gordon Head, University area. Phone 477-9511.

**DOUGLAS REALTY**
385-8784
12 CENTENNIAL SQUARE

### OPEN HOUSE
1825 HILLCREST
(Off Tyndall)
SAT., 1:30-4 P.M.

In sunny Gordon Head, terrific tri-level home, perfect for entertainment. Lovely waterview from living room, family room and large sundeck. Three bedrooms and two baths. In attendance Jackie Waldron. 385-8784 anytime. $39,900.

### OPEN HOUSE
1777 HARTWOOD PLA.
SATURDAY 1:30 - 4:30

Take this opportunity to view an exceptionally fine home in Gordon Head. Immaculate and well appointed with two large bedrooms and two baths, attractive living room with fireplace, separate dining room, cabinet kitchen with eating area. Bedroom and rec room with fireplace on lower level. Asking $41,500. In attendance Anna Chandler 384-6939 or 385-8784.

WHAT'S NEW?

THIS IS—
Be the first owner of the quality-home near Sooke village with 1150 sq. ft. comprising of large LR with fireplace. DR, 3 bedrooms with master en suite, full basement with RI fireplace, plumbing and wired for w-d. Large 65x140 lot with distant sea views—all ready to move in by July. Excellent value at $33,900.
JOAN HOPPER, MARY McGUIRE
652-3103 479-7668

$29,900
3-bedroom, no-step stucco home on 60x125 landscaped lot. Fireplace in cosy living room. Separate DR, large kitchen with eating area. Make an offer! Call Donna Pretula 385-6389 — 385-8784.

HILLSIDE COOK
Lovely 4-bedroom bungalow includes large living room with fireplace and separate dining room for gracious living. Full cement basement contains drive-in garage, bedroom and laundry. R2 zoned. $31,500.
DOUG RELF
385-8784 479-5761

WHY NOT

LARGE LOT FOR AS LITTLE AS $150 PER MONTH.

Over 1200 sq. ft. with 2 bdrms on the main plus 4 rms. up. Very nice 110x160 ft. lot in a good Esquimalt area. An ideal equity builder that's easy to come by. Why? The 2-bdrm. suite upstairs (sep. entry, sep. hydro) is rented to good tenants now for $140 per month. Priced at $36,900.
MILT AGATE 385-9784 anytime
Douglas Realty

**Johnston**
REALTORS - APPRAISERS
SINCE 1903
1306 BROAD ST. — 385-2471
JOHNSTON AND CO. LTD.

Open House
4210 Shelbourne
Sat. 1:30 - 4:30
$25,900

Recently renovated 2-bedroom small family home. Convenient to bus, shops and schools. Really attractive finish throughout. Clear title and may be purchased with low cash. No basement. See you Sat. 1:30-4:30.
MR. BAXTER, 385-2471

$36,900
Gordon Head
2 LARGE BEDROOMS PLUS 1 OR DEN DOWN
NEW LISTING

This WELL DESIGNED, very SPACIOUS home was built 7½ years ago by the vendor who is a CABINET MAKER by trade. There's almost 1300 sq. ft. on main floor. There are many, many special features incorporated in this house and can only be appreciated by viewing. Quality homes in this area sell fast so don't delay, call:
385-2471 HUGH YEREX 479-8169

Oak Bay!!!
OPEN HOUSE 1:30-4:30 Saturday
2055
Goldsmith
(Off
Foul Bay Rd.)

Only $25,500, Neat 2 Bedrm. home, living room dining room, terrific family kitchen, all modernized, full basement with recreation room, nice lot all fenced, sep. garage.
IRENE VAN
384-9191, 386-2911 anytime
Homefinders, Wall and Redekop

**B.C. LAND AND INSURANCE AGENCY LTD.**
530 Broughton St. 388-5555

OAK BAY
Three bedroom Semi Bungalow
Spacious living room with fireplace, adjoining dining, cabinet kitchen, bathroom and one bedroom on the main floor, plus two bedrooms upstairs. Drive-in garage, also a separate garage with ample cement parking area for boat or trailer. Full cement basement. Oil-o-matic heating. Immaculate throughout. Possession — Sept. 30. Price $35,000. For appointment to view call C. Carpanter or Mr. Hope 388-5555 anytime.

Simpsons-
Sears!!

Modern 3 bedrooms on main floor, beautiful living room with fireplace, dining room, lovely kitchen, vanity bath, sundeck, full basement with recreation room. $32,500 — Easy terms.
IRENE VAN
384-9191, 386-2911 anytime
Homefinders, Wall and Redekop

NO COST TO YOU

There must be a good reason why banks and mortgage companies do business with a broker. DISCOVER why when YOU call GORD G. Cowan at 598-3321 and arrange to meet "The Professional People." Jack Mears' Oak Bay Realty Ltd., 2194 Oak Bay Avenue.

PRIVATE SALE BY OWNER, NO agents. 1½ year old Hucker built home, wall-to-wall, 1½ baths, fireplace, 3 bedrooms, large kitchen, practically finished basement, roughed in plumbing, 1-3 acre treed lot, Lakehill district. $37,500 or offers. 479-4929 to view.

WAITING FOR YOU, IF YOU like gardening and cosy living, near to beach and shops is a charming well-maintained 2-bedroom house on a large (90x127) lot. Excellent potential. Only $18,800 cash. Phone 656-5314.

SOUTH OAK BAY
BY OWNER
2-Bedroom — w-w L.R. and D.R. Rec. room with bar. Large sundeck. Close to schools and bus. A Buy at $31,000. Phone 598-2957.

BY OWNER
New 1276 sq. ft. 3-bedroom bungalow. Carpeting, built in dishwasher. Full basement ready for completion. Fully landscaped. Drive by 4023 Grange Rd. To inspect call 383-1542.

BY OWNER
Thetis Heights, 6 years old, 4-bedrooms, 2 bathrooms, wall-to-wall, feature living room, $14,500 first at 6¾%. No agents. 478-7000, $34,500.

SOUTH OAK BAY
4 bedrooms near the sea, a buy at $33,500. Phone owner after 4. 598-1406. No Agents.

NEAR UNIVERSITY
RACQUET CLUB
3 BEDROOM BUY!

If you want THE BEST accommodation with a MINIMUM care of property, if you want SPACE, CONVENIENCE and have a SWIM or SAUNA at ANY TIME, this excellent home offers you JUST THAT! The living room which opens to a lovely lawn (could be PATIO) has an OLD BRICK fireplace, LUXURIOUS carpeting, a cosy dining area and a LARGE kitchen with a BIG eating area. STOVE, FRIDGE AND DISHWASHER will remain and there is a BALCONY overlooking a SECLUDED garden space. A few steps up are THREE bedrooms, ONE exceptionally large with HUGE closets and expensive carpeting, two somewhat smaller. Below is a BEAUTIFUL RUMPUS ROOM with BEAMED ceiling and fireplace ALSO exquisitely carpeted, and another space for ADDITIONAL room and a LAUNDRY with washer and dryer connections. TRIPLE car parking (one covered). The owners have spent THOUSANDS of dollars worth of extras on this CORNER located SUPER TOWNHOUSE which makes this a SUPER BUY at just $34,500.
JOHN BISHOP
479-1667 Res. 656-2308
MILDRED
STAPELLS
Res. 477-4860
J. H. Whittome and Co. Ltd.
Royal Oak Branch

SIX
BRAND NEW
HUCKER BUILT
OPEN HOUSES
GORDON HEAD
Longacre-Hillview Drives
(Off Torquay or Majestic)
SAT. 2-4:30 P.M.
$36,750 - $37,500

J. B. YOUNG will be in attendance. Call 598-1818 or 383-4124 anytime. Park Pacific Investments Ltd.

OPEN HOUSE
1:30 - 4:30 P.M. SAT. 16th
11265 PIERS RD.

Left off Pat Bay Hwy. at Lands End Rd. Piers Rd.—is 1st on right. In secluded location. New 3-bedroom home, full basement and carport on treed ½ acre lot. Large living room with stone fireplace. W-W shag carpet throughout. Auto dishwasher. $32,900. In attendance GLYN JONES. Homefinders, Wall and Redekop Realty Ltd. 386-8321 or 386-6624.

### OPEN HOUSE
1821 LEABROOK
(off Tyndall) 1:30-5

Lovely 3-bedrm home — dream kitchen — beautiful lot on very quiet street. A must see. $44,900. LARRY WAGNER in attendance.

4 BEDROOMS
Weiler Avenue, Sidney
Brand new Spanish style
2 complete sets of plumbing
Shag carpet throughout
Large sundeck over carport
A beautiful family home on large lot
$33,800
Phone Builder, 656-4161 or 652-1497

COLWOOD — SEAVIEW
By builder, large new 4-bedroom home overlooking Victoria and Esquimalt Harbour, 2 fireplaces, built-in breakfast nook, wall-to-wall carpet, double carport, panoramic view from every area in the house. Asking only $38,500. For information phone L. Wergeland Construction, 478-2998.

BRENTWOOD
Private sale. VLA size lot. 7 rooms, fireplace, garage, extras. $36,900. Clear or terms. 656-5174.

BY BUILDER. 564 JUDAH. NEW 3-bedroom home. Close to schools, transportation, $32,800. For information, 477-3623 evenings.

$500 DOWN OR TRADE. BRAND new 3 bedroom no basement, full price $23,900. 2781 Sooke Road, at Glen Lake.

OPEN HOUSE—2526 WESLEY PL. 3-Bedroom home, can be seen 2-6 p.m. Saturday, June 16; Sunday, June 17. $31,500. No agents, please.

W. J. LINDSAY LTD.
Royal Oak Shopping Centre
479-7111 658-5040

## 253 COUNTRY HOMES AND PROPERTIES

### OPEN HOUSE
8907 EAST SAANICH ROAD
SATURDAY, JUNE 16, 2-4 P.M.

This bright white rancher under heavy shake roof is the ultimate in convenient country living. 1860 sq. ft. living space, plus a full basement with a 32 ft. seaview rec. room, plus a one bedroom cottage, plus a 3-car garage with grease pit. Panoramic sea views, close to Experimental Farm. MLS. $57,000. Come and inspect or call us now.
656-4000 K. DROST 656-2427
656-4000 J. ROSS 656-1234
SAANICH PENINSULA PROPERTIES LTD.
SIDNEY, B.C.

SUPERB
COUNTRY HOME
ONE ACRE

Ardmore home with complete privacy. Over 1700 sq. ft. on one level with 2-car attached garage. Siding and stone exterior. Spacious living room with raised hearth fireplace, dining room, family room, modern kitchen, 3 bedrooms, 3 bathrooms —master bedroom has its own fireplace and dressing room. Custom built and well worth the price of $55,000.
J. P. H. EVANS
385-3435 477-4452
P. R. BROWN AND SONS LTD.

AMONGST THE TREES
CENTRAL SAANICH

This 5-year-old home on 4-10th of an acre offers you quiet seclusion together with 3 bedrooms, L-shaped living and dining room, well appointed convenient kitchen with eating area. Wall-to-wall carpeting, spacious view sundeck. Full high basement. Includes large rec room, 2-piece bathroom and utility area. This home is well priced at $37,500. Call Tony Buckle 656-3157 or Brentwood Properties and Insurance Agency Ltd., 652-1141.

VLA 6 MILES
NORTH OF
MILL BAY

Brand new 3-bedroom, ¾ basement home. Rooted over sundeck, unobstructed view of farms and mountains. Quiet area, close to schools. Asking price $28,900. For details contact HOWARD WINGFIELD, Malahat Realty Ltd., Box 40, Mill Bay. 743-5525 or evenings 748-1031.

LAND
5.5 acres
Cleared
On water
In Central Saanich
On Dooley Road
Interested?
Phone JIM WEBBER
382-7276 or 658-5977
Town and Country Realty Ltd.

VACANT
COUNTRY HOME
SMALL ACREAGE
Move right in. Roomy 3 bedrooms, full basement, (Has modern suite) Orchard, beautiful. Animal overs, this is for you. Trades may be accepted here; or good terms at $52,500. (Wall to wall carpet all over!) Ph. H. Bitterman, 386-2971.

FANTASTIC
Unusual beautiful 1,280 ft. house with full basement; sundeck, ensuite bath, bar, cable-shag carpet, much more, $36,900, 2114 Bakerview, near Pat Bay and McTavish, Sidney, 656-2016, 656-2989.

HAPPY VALLEY FARM
8.10 acres of Prime Meadow land, small barn, 5-room home near subdivision. Asking $69,900.
N. SAUNDERS, 478-5561, 642-3455
642-3455
BLOCK BROS. REALTY LTD.

2½ ACRES, RESTORED 2-BEDroom house, riding ring, track, stable. Deep Cove. $47,500. 656-5293.

## 253 COUNTRY HOMES AND PROPERTIES

3 FABULOUS
PROPERTIES
24 ACRES
2 HOMES
Searching for the impossible? Do you desire privacy away from city noise and congestion with a unique 2 or 3 Bdrm split level residence you'd be proud to own? Landscaped by mother nature. Second home is a versatile 2 Bdrm unit. Terms on $135,000.

3.22 ACRES
DE LUXE 4 BEDRM RESIDENCE
Over 2600 sq. ft. of living area. 2 fireplaces, 3 baths, den, office and sewing rm. Keep a horse or two. Near golf course and sandy beaches, $69,500. ML

10 ACRES
3 BEDROOMS
Well built 12 yr. old home with fabulous sea views. Fishing and hunting at yur door. Trees, excellent garden area. Check its potential for livestock. $39,900.
388-4271 SHIRLEY WILDE 478-2459
388-4271 RUTH LUKAITIS 477-5306
J. H. Whittome and Co. Ltd.

COBBLE HILL VALLEY
APPROX. 10 ACRES
2,100 SQ. FT. DELUXE
RANCH HOME
$68,500
Located Approx. seven miles south of Duncan, just WEST on DOUGANS LAKE in the COBBLE HILL VALLEY. Superb COUNTRY ESTATE ideal for a hobby farm, quiet residence or horse fancier. Seven-year-old split-level ranch home of approx. 2,100 sq. ft., situated on a high knoll overlooking the entire property. Living room with massive granite fireplace. Spacious electric kitchen, dining room, family room, separate office or den and three good bedrooms. Many rooms finished in various wood panelling. Double attached garage. Rustic shake roof. Full price $68,500.
EXCLUSIVE LISTING OF DON MUNRO, VICTORIA REALTY LTD., 386-3585, Res. 477-1705.

SOOKE REALTY LTD.
MRS. GOLDIE
642-5426

WATERFRONT — Acre lot overlooking the straits, 100 ft. of waterfront. Add a striking double A-frame with large rock fireplace in the big living-dining room, electric kitchen. 4 bedrooms, in excellent condition ONLY $38,000 on terms. Complete furnishings can be purchased also.

REDUCED IN PRICE AS OWNER MUST LEAVE — Excellent retirement or starter within walking distance of village, 2 bedroom home, living room, dining room, kitchen with nook, good sized lot, garden plowed ready for planting, all in very good condition and newly redecorated: $19,900

GREEN ACRES
Are you shrewd enough to visualise a lucrative potential? Then you must see this 5-6 acres of beautiful wood and pastureland with 2 road frontages in Metchosin. An older-style rancher home (in need of some repair) offers 1660 sq. ft. of living area with 3 bedrooms; LR, DR, large kitchen with breakfast nook, 3 fireplaces as well as auto-oil heat. Several outbuildings and fully fenced property. Asking $52,000.
JOAN HOPPER
652-3103
ANNA CHANDLER
384-6939
Douglas Realty Ltd.

TRADE

Through

CLASSIFIED

DIAL 386-2121

## 256 WATERFRONT PROPERTIES

CADBORO BAY BEACH
EXECUTIVE FAMILY HOME, 1.4 ACRES WITH SWIMMING POOL. WE ARE PLEASED TO OFFER ONE OF VICTORIA'S MOST DELIGHTFUL EXECUTIVE HOME FOR YOUR CONSIDERATION. PRIME CADBORO BAY WATERFRONT, AND TRULY IMPRESSIVE 4-BEDROOM HOME THAT BOASTS ENCLOSED 16x34 HEATED SWIMMING POOL-SAUNA AND STEAM ROOM. SOLID TEAK CABINETRY IN THE KITCHEN, AND DINING ROOM, A COZY FAMILY ROOM AND — OH YES, TENNIS COURTS AND DOUBLE GARAGE, AND GREENHOUSES. ALL THIS AND MANY MORE PLEASANT SURPRISES AWAIT YOU WHEN YOU INSPECT THIS TRULY IMPRESSIVE HOME, OFFERED AT BELOW REPLACEMENT COST AT $149,000. MLS. MARG or GLEN McGREGOR 384-8001, THE ROYAL TRUST CO.

### OPEN HOUSE
WATERFRONT
1.3 AC.
E. Sooke Rd.
Sat. 1:30 - 4:30
Drive 4.7 miles from corner Gillespie and E. Sooke Rds., watch for my signs. Breathtaking view of Sooke Harbour from this little 2-BR cottage that offers waterfront seclusion, a beach you can drive on to, fruit trees, creek, a garden and lots of good fishing. Asking $38,500. MLS. Just listed. Come on out and see it, JEFF CHALK, Block Bros. Rlty., 477-8274 or 386-3231.

Central Saanich
Sure to capture your heart — A contemporary exterior design in heavy board and batten finish. Spacious wrap-around sundeck that your family and guests will enjoy. Two step entry to an exciting interior — slightly elevated living room and bedroom wing. Entertainment-size dining room — de luxe kitchen and family room on the L, and for those quiet moments a den tucked away in a unique manner. High basement, extra large fireplace in unfinished recreation area of spacious proportion. Three quarters of an acre in all quiet residential area, trees, good measure of seclusion and good road service. Be first to call. Asking $79,000. Will deliver clear title if required. Call Simon Flett, anytime, 385-2471 or 592-7451. Johnston and Co. Ltd.

75-FT. WATERFRONT
CORDOVA BAY
This delightful property is on the market for the first time. The lot is just over 1-3 acre with tall shade trees and a gentle slope to a lovely private beach. The two bedroom bungalow has part basement, large living room with hardwood floors and brick fireplace. Hot water heat, drive in garage.
$50,000
Madge or Don Robbins
384-9335, 592-7641 res.

A. BERNARD and CO. LTD.
655 FORT ST. 384-9335

WATERFRONT
14½ ACRES
$47,900
Nature's unsurpassed beauty; only ½ hour drive from the city. Potential for 2 big waterfront lots in East Sooke area with many permanent homes. Fishing. Boating. Yachting. Gravel beach. MLS.
384-7474 Geof Hodgson 383-7115
Shawnigan Realty Ltd. 1802 Cook
(Formerly Ettema Realty Ltd.)

SHAWNIGAN LAKE
Over 220' of beautiful waterfront can be yours if you hurry. Included is a cozy 2 bedroom cottage with OOM heat for year round comfort — Plus!! This property consists of three sub-divided lots, each one fronting on the lake. Asking $43,500. Call
DONALD HAMILTON
Homefinders, Wall and Redekop
386-2911 478-3552

MAPLE BAY SEAFRONT
2½ ACRES
Relaxed, secluded home, large living room, rock fireplace, separate dining, study, 2 finished bedrooms, one other, $60,000. 746-7227.

INVEST IN WATERFRONT acreage. Build now, subdivide later. 7 1-3 acres, 800' waterfront. All offers and trades considered to $170,000. Owner 656-2663.

## 256 WATERFRONT PROPERTIES

**RITHET'S**
for
Real Estate
Insurance
Appraisals

UPLANDS ESTATE
$295,000
Beautiful two-acre property with a private cove and panoramic seaview. It is tucked away on a quiet cul-de-sac, yet close to all amenities. The custom designed home has a large foyer, spacious living room, with formal fireplace, guest dining room, cosy den with old brick fireplace and built-in bookcases. Large master bedroom en suite, private study, guest bedroom and bathroom, maids room and bathroom. Upstairs area four beautiful bedrooms and two bathrooms and a special family room or study for the children. The lower level houses a large family room with fireplace and wet bar, laundry room and bathroom loads of storage, double drive-in garage. Adjacent to the house is a heated swimming pool, cabanas and barbecue. For further information on this unique property—view by appointment only with
BETTY SHEA 592-9213

SWARTZ BAY
WATERFRONT
.6 ACRE - $140,000
Situated on the private and secluded end of a Point with panoramic seaviews of the Gulf Islands, this unique home built by master craftsman 7 years ago offers four bedrooms, four bathrooms, living room and dining room designed for entertaining, beautifully appointed family room with fireplace, study plus office. Special features include three-zone hot water heating and indoor barbecue with rotisserie. Possession as required. To view this exclusive listing by appointment call:
MURRAY
BLANNIN
388-6424 (Res.) 598-2200
BAYSHORE REALTY LTD.
512 Fort Street

Saanich Peninsula
One of a Kind
Modern home, Di Castri designed, situated on a point of land to take advantage of views, just 12 miles from Victoria via modern highway. It's no elaboration to say this home is unique in design, layout, construction, finish. Main floor of 2100 sq. ft. provides spacious rooms including high beamed ceiling in living room. Finished lower level provides guest rooms, billiard room with full-sized table, and large hobby room with fireplace. Easy to maintain with 200 amp electrical system, low voltage switches, separate hot air heating system for each floor, and two Honeywell electronic air filter systems to ensure clean air. Sanitary sewer to be connected this summer. If you want the ultimate in a waterfront home, this is one you must see. Price $110,000. View by appt. with WILFRED DAVIS, 479-1667 or 659-5276.
J. H. Whittome and Co. Ltd.
Royal Oak Branch

EXTRAVAGANZA
OAK BAY WATERFRONT
$79,900, FIRM
Miniature Butchart Rock Garden with views, views, and more views. This quality built 3-bedroom bungalow is nestled well off the road, situated on this most attractive .65 acre site featuring: numerous fresh water ponds, trees, shrubs, flower gardens and artistic paved walks, rock walls and stairways that will surpass ones imagination. Would you guess? Even the cutest vegetable garden. Full basement includes a comfortable family room, spare bedroom and a 3-pce. bathroom. A terrific view is also offered from this level. Storage rooms, workshop, garage and carport complete this level. Owner has clear title and will carry a sizeable mortgage to approved purchaser. Hurry, please call:
C. A. CLIFF ANDERSON
Pemberton Holmes Ltd.
384-8126 or 477-3994

### OPEN HOUSE
WATERFRONT
1.3 AC.
3872 E. Sooke Rd.
Sat. 1:30 - 4:30
Drive 4.7 miles from corner Gillespie and E. Sooke Rds., watch for my signs. Breathtaking views of Sooke Harbour from this little 2-BR. cottage that offers waterfront seclusion, a beach you can drive on to, fruit trees, creek, a garden and lots of good fishing. Asking $38,500. ML. Just listed. Come on out and see it, JEFF CHALK, Block Bros. Rlty., 477-8274 or 386-3231.

WATERFRONT
RETREAT
Nearly 4 acres with over 200 feet of accessible ocean frontage. Owner's home is modern with 2 bedrooms, electric kitchen, WW carpeting, large sundeck facing water. Additional A-frame structure for guests or relatives. Park-like grounds include a stream, pond, fruit trees, veg. garden, flowers etc. Private wharf for docking, fishing or swimming. This is a very unique property offering the ultimate in peaceful secluded back to nature living. Approx. 25 miles from Victoria. Good terms to end price of $60,000. Exclusive with STAN JAMES, 386-2955 or Res. 592-3740 or WAYNE SCOTT, 386-2955 or Res. 479-6087. Mayfair Realty.

TOWNER BAY
COUNTRY CLUB
WOODED AND SECLUDED LEVEL ACRE WITH 139 FT. SAANICH INLET FRONTAGE AND FACING SOUTH SOUTH WEST. GENTLE SLOPE AND ROAD TO BEACH AND CONCRETE BOAT LAUNCHING RAMP. IMMACULATE MODERNIZED CEDAR AND SHAKE COTTAGE.
$58,500
COUNTRY PROPERTIES DEPT.
PEMBERTON, HOLMES LTD.
1002 GOVERNMENT ST.
384-8126 DAY OR NIGHT

CHERRY POINT
WATERFRONT
3.25 ACRE MINI ESTATE
Over 200 ft. of waterfront adds the final touch of beauty to this gracious home. A solid barn with concrete floor, large workshop, double garage and small orchard are all extremely well maintained. The large 1800 sq. ft. home has been extensively renovated in excellent taste and quality. Just listed and reasonably priced at $87,000.
384-8126 R. I. MURPHY 479-8089
PEMBERTON, HOLMES LTD.

SHAWNIGAN
LAKE
Waterfront with two modernized cottages, one three bedroom, the other one bedroom. Both have fireplaces and furnished. Good dock. Ready for you to move in. Price $34,900.
Waterfront lot graded and ready for your cottage. Price $13,000. Contact Fred Jackson 477-1841 or 477-2537. BLOCK BROS. REALTY.

20 ACRES
Level land on the Cowichan River. Ideal resort property. Power and phone. $48,500 with terms. For details contact HOWARD WINGFIELD, Malahat Realty Ltd., Box 40, Mill Bay. 743-5525, evenings 748-1031.

SOOKE BASIN
Charming two-bedroom home, on small private waterfront lot. Fabulous view. Excellent beach and mooring. Close to all amenities. Asking $27,500. Terms. 642-5569.

WATERFRONT SALTAIR
3 bedroom, 1½ baths, fireplace, dining room, on ½-acre landscaped lot, beach cabin. Low taxes. $40,000. 245-3926.

## 258 CONDOMINIUMS AND TOWNHOUSES

**CANADA PERMANENT**
ON DOUGLAS AT FORT
382-9191

OFFERS YOU
a choice in price and location to own your
APARTMENT HOME

CASTLE HILL
2920 Cook St.
Open Sat. 2-5 p.m.
2-bedroom luxury suites.

THE RUDYARD KIPLING
1420 Beach Drive
Open Mon.-Sat., 2-5 p.m.
2-bedroom luxury suites.

MARINA PARK APTS.
On White Birch Rd.
in Sidney
Open Fri. and Sat. 1-5 p.m.
1 and 2-bedroom suites
priced from $25,000

PACIFIC STRATA SERVICES LTD.
**BICKERTON COURT**
250 DOUGLAS 383-2214

1 and 2-Bdrm Units
From $22,000

INDOOR SWIMMING POOL
PENTHOUSE LOUNGE
UNSURPASSED VIEWS
CLOSE TO TOWN, ACROSS THE STREET FROM
BEACON HILL PARK

JOHN JAMES, 2 p.m.-9 p.m.
Daily or by appointment
383-2214. 24 hours

SEE THE OTHERS
THEN SEE THE 2 OR 3 BEDROOM CONDOMINIUMS FOR SALE AT PARKSIDE PLACE.
DOWN PAYMENTS FROM $947.
MONTHLY PAYMENTS FROM $148.
HEAT, WATER AND CABLEVISION PAID FOR.

PARKSIDE PLACE
SEE THE OTHERS THEN SEE THE DIFFERENCE. PHONE 386-0070 AND LET THE SALESMAN KNOW YOU'RE COMING. NOBODY BEATS OUR PRICES.
(Between Burnside and Tillicum Rd. off the Island Hwy.)
NACEL PROPERTIES LTD.
386-0070 — 24 HOURS

TOWNHOUSE
CENTRALLY LOCATED AND CLOSE TO EVERYTHING. (½ MILE TO CEDAR HILL GOLF). 1,200 SQ. FT. PLUS PROFESSIONALLY COMPLETED BASEMENT. ENTRANCE HALL, LIVING ROOM AND IN-LINE DINING ROOM, WITH COVERED BALCONY ON TO PLEASANT YARD. CABINET ELECTRIC KITCHEN, WITH AMPLE EATING AREA. 3 BEDROOMS. 4-PIECE VANITY BATH UP PLUS 2-PIECE VANITY BATH ON MAIN. OWNER PARKING. THIS HOME MUST BE SEEN TO BE APPRECIATED. THE PRICE IS RIGHT AT $28,900. FOR VIEWING PLEASE CALL CAM MACLEAN, AT 386-2437.
PACIFIC STRATA SERVICES LIMITED

### OPEN HOUSE
SAT.
1:30 to 4:30 P.M.
10070 5th, SIDNEY
A 3-bedroom unit in a nice part of Sidney for $19,000. Wall-to-wall carpet in the Living-Dining Area, and in the 3 Bedrooms upstairs. 1½ Baths. Electric heating. This condominium gives you lots of times for sailing, golfing, fishing. Low maintenance. Needs $7,000 cash to mortgage. No. 12, Blue Sky Acres, 10070 Fifth Street, Sidney. MLS.
STAN WINTERBOTTOM
385-3435 598-2253
P. R. BROWN AND SONS LTD.

SEA VIEW
CHOICE
LOCATION
Luxurious living in an exciting condominium home. Everything for your leisure time to be leisurely. Exquisitely appointed throughout. Some features are, 7 major appliances, sun drapes, beautiful wall-to-wall carpeting, floor-to-ceiling fireplace, dining room for your antique suite, twin size bedroom, striking bathroom, delightful kitchen. Den can be used as weekend bedroom. 1170 sq. ft. of charm. Please call ROMA NICOLL, 386-2955 for private viewing. Financing available. Priced $37,900. Mayfair Realty.

CORAL SHORES
1466 DALLAS
WATERFRONT
Luxury one-bedroom condominiums with very deluxe appointments. Priced from $22,900 to $25,900.
OPEN DAILY 2-5 P.M.
(Except Sunday)
Or for appointments
call 388-9172
Farmers and Merchants Trust

CONDOMINIUM
BRAMLEA COURT
2ND FLR.-118 CROFT ST.
Add a young and beautiful dimension to your life ... a gracious home apartment ... NO HOME RESPONSIBILITIES for your golden years ahead. Be FREE to travel and do all things you always wished for, secure in the knowledge your HOME will be maintained by good management during YOUR ABSENCE. This lovely 2-bedroom with Drapes, Stove, Fridge and W.W. carpet can be yours for $19,900.
Phone J. T. MILLS, 385-3411
Ker and Stephenson Ltd.
680 Broughton St.

WATERFRONT
CONDOMINIUM
The ultimate in gracious living. New, luxurious 2-bedroom condominium suite on Beach Drive, facing the ocean. This beautiful home offers all the modern conveniences. Kitchen has frost-free refrigerator, self-cleaning stove and dishwasher. Tastefully carpeted with almost 1300 ft. of eacy sare living and available for immediate occupancy. Call Gerry Dewhurst 592-2407 or 477-6040 anytime. Whyte and Gower, Oak Bay Properties Ltd., 2227 Oak Bay Ave.

OAK BAY
View of sea and mountains from all windows. Prestige location near Marina and Village. 2 bedrooms, very large living-dining rooms. Lots of cupboards. Wall-to-wall carpet. Nearly new appliances. Laundry, heat and cable, etc. included in reasonable monthly assessment. 2 parking stalls. Lovely garden. Asking $32,900. For further information or appointment to view phone owner, 598-4374.

OAK BAY VILLAGE
Large, bright, 1-bedroom condominium suite, third floor. Extra large balcony, wall-to-wall carpet throughout, drapes, stove and fridge. Monthly Asses. $26.37 including heat and cablevision. Bus at door. Full price $16,200. Call Art Bedford 592-2090, 592-2407 anytime.
Whyte and Gower
Oak Bay Properties Ltd.
2227 Oak Bay Ave.

$17,500 BARGAIN!!!
A choice 1-bedroom suite located close to all facilities and transportation. No steps!! Carpeted, stove and fridge, included. Low taxes and maintenance. GORDON B. MacDONALD, 386-8321. Homefinders, Wall and Redekop Realty Ltd.

CADBORO BAY REALTY
1, 2 and 3 bedroom condominium, available on resale Victoria and Oak Bay. Phone 477-9511.

## 258 CONDOMINIUMS AND TOWNHOUSES

FAIRCLIFF MANOR
Top floor, 2-bedroom suite with view of sea and city, all wool wall-to-wall throughout, range, fridge, dishwasher and garborator included. Lovely lounge, swirl pool, underground parking and a resident manager. An excellent buy at the full price of $33,500.
Cam MacLean 386-2437
Pacific Strata Services Ltd.

BEACON HILL PARK
Delightful location near sea and park, 1 year old featuring 1-large bedroom — nice living-dining room, balcony, parking space. Monthly assessment only $23. P.M. Appliances, drapes included at asking price of $18,750. ML.L.S.
386-2111 DEL BECKNER 477-4994
Montreal Trust Co.

UNFURNISHED DELUXE 1200 sq. ft. condominium apartment. Lease available. New building. High location. All appliances provided. 388-7311; 652-1558.

## 263 GARAGES FOR SALE, RENT OR WANTED

LOCKED GARAGE FOR RENT. Suitable for storage. Oak Bay Ave. $10 a month. 479-7388.

## 265 HOUSES WANTED TO BUY

URGENT!
UPLANDS
Have clients waiting for the following: Three or four-bedrm. home in Uplands. Must have fully equipped swimming pool. Up to $100,000.

COLWOOD
Three-bedrm. home in Colwood Lake, Benhomer, Wishart Rd. area. Full or part basement, landscaped lot. Up to $36,000. Require early possession.
385-7761 24 HRS 656-4550 RES.
LILLIAN
CUMMING
D. F. HANLEY AGENCIES LTD.

WANTED: UP TO $37,000—3 bdrm. home—must have good sized drive-in or attached garage. Gordon Head—Brentwood—Central Saanich.
WANTED: Large, older home with full high basement. Preferably one that needs some repairs or renovations. Up to $45,000—Oak Bay or Fairfield area.
WANTED: .4 of an acre with any kind of house—any area. Up to $30,000 for VLA applicant.
WANTED: 2 acres or more. Condition of house not too important. West Saanich Road-Oldfield Rd. Old West Rd.—up to Stelly's Cross Rd. Up to $45,000.
HUGH YEREX
Johnston and Co. Ltd.
385-2471 479-8169

QUALITY WATERFRONT RETirement home requiring minimum upkeep in Uplands — Ten Mile Point area for bona-fide client. Please call MRS. GAIL HALE at 598-3321 or 592-6867.
JACK MEARS
OAK BAY REALTY LTD.
2194 OAK BAY AVENUE

WANTED
Small home in Fairfield for retired couple. Call TED CHARTRES, 479-1667 or 385-5508.
J. H. Whittome and Co. Ltd., Royal Oak Branch

CASH NOW
If your home will rent and is in good condition and is for sale. Call WAYNE SCOTT, 479-6087, or STAN JAMES, 592-3740. We have a genuine cash purchaser anxious to buy. Mayfair Realty.

FAIRFIELD-OAK BAY
GORDON HEAD
Your price-your terms. Homes desperately needed. Please call JEANNINE KOSSACK 386-8321 or 383-7207. Homefinders, Wall and Redekop Realty Ltd.

NEEDED!!
At once! 2 or 3-bedroom homes any area. If you would like a quick sale call HAROLD CHURCHLEY 384-4667 or 382-9191. Canada Permanent.

WANTED —CASH BUYER FOR your 2 or 3 bedroom home in any good area. M. E. Braithwaite, Financial Survey Ltd. 384-9305. Res. 592-0638.

WANTED—PRIVATE
Older home, any shape that needs work. Will pay up $18,000 cash. 382-0969.

PRIVATE
Want older home. Any shape up to $18,000 cash. No agents. 479-2209.

## 265 HOUSES WANTED TO BUY

LEGITIMATE BUYERS
We have CASH buyers from Vancouver who have sold their home and are transferred to Victoria. They require a good 3 BR home with a full basement in a nice area. Call us if you have a house to sell. MARG or GLEN McGREGOR, 384-8001. The Royal Trust Company or Res. 477-3675.

$500
REAL ESTATE
SERVICE
When you list and sell your house through our exclusive 500 Service, our professional real estate fee just $500 payable on satisfactory completion of the sale. For further particulars and appraisal without obligation please call Eric Saffer, real estate consultant, 388-9158 or 598-1379. Clarence S. Goode Realty.

WANTED
Large older home on a secluded lot. Minimum 4 bedrooms and den. Separate dining room, 30 or 40 years old. Prefer Gordon Head-Ten Mile Point-Oak Bay or Fairfield. Price up to $60,000.
Contact JOHN MORRY 384-8001. The Royal Trust Co. or Res. 592-9770.

WANTED
Large, older home in sound condition but with little or no modernization or improvements. Minimum 3 bedroom, basement, quiet street, any area. Under $30,000. Call:
ELEANOR SANDERSON
388-4271 384-9610
J. H. Whittome and Co. Ltd.

YEW HOO!!
MRS. McGILLICUDDY!!
Are you and Dad thinking of selling your little place and moving into a nice little apartment near the park and near the bus? If you are, call Mr. Stothers at National Trust to set the market price and a quiet cash sale. You don't necessarily have to have a sign put up, positively no fuss and fanfare. Call:
Mr. Stothers 658-5285
National Trust 386-2961

WANTED PLEASE
SIDE BY SIDE
DUPLEX
Any good area. Have several clients waiting. Up to $60,000. This is urgent. If you wish to sell, call Len LeDoux now at 385-9765. Charman Pacific Realty Ltd.

REQUIRED
IMMEDIATELY
2-bedroom, NO-STEP home, full Bsmt., University-Cadboro Bay area. $40,000.
2-bedroom, large dining and living rooms, VLA. Lot in Sooke, Langford, Colwood area. $30,000.
JACK SWANSTON
388-4271 592-6338
J. H. Whittome and Co. Ltd.

GUARANTEED SALE
Have client for 2 bedroom, full basement home. Good location and in good repair. Call Mr. Simons 385-8784.

Large house, suitable for conversion to group home, any area. Please call Mrs. Fraser or Mr. Simons, Douglas Realty, 385-8784.

SELL NOW!! MOVE LATER!!
I have clients who wish to purchase a 2-or 3-bedroom house now with possession negotiable. An excellent opportunity to move at your own convenience.
MRS. MARILYN SECORD
386-7521 592-2134
Boorman Investment Co. Ltd.
1111 Gov't St.

URGENT NEED. WILL PAY cash for a small house in any good area, for an Edmonton buyer. Call Mr. James, 386-3585, res. 477-8134, Victoria Realty Ltd.

### Crochet or Knit!

Crochet or knit these bare, beautiful bikinis in no time!

Swim or sun yourself but be admired in Instant Bikinis—crochet or knit of scraps of yarn or solid color synthetic worsted. Pattern 762: S, M, L included.

Seventy-five cents for each pattern—cash, cheque or money order. Add 15 cents for each pattern for first-class mailing and special handling—to Laura Wheeler, care of The Daily Colonist, Needlecraft Dept., 60 Progress Ave., Scarborough, Ont. Print plainly pattern number, your name and address.

All new for 1973! Fashion-inspired Needlecraft Catalogue—more knit, crochet styles, crafts. Free directions—75c.

New! Instant Money Book. Learn to make extra dollars from your crafts, $1.

### Nine for Now!

Nine for now—this dream-come-true wardrobe includes princess dress, coat, jacket, bolero, tunic, pants, shorts, capelet, collarette. All easy-sew in thrifty blends.

Printed Pattern 9084: Children's Sizes 2, 4, 6, 8. Size 6 dress 1¼ yards 45-inch.

Seventy-five cents (75c) in coins (no stamps, please) for each pattern—add 15 cents for each pattern for first-class mailing and special handling. Print plainly size, name, address and style number.

Send order to Marian Martin, care of The Daily Colonist Pattern Dept., 60 Progress Ave., Scarborough, Ont.

New! Spring-Summer Catalogue! We love to design for you—over 100 town, vacation, glamor styles. Choose one pattern free! Send 75 cents now. Instant Fashion Book. $1. Instant Sewing Book—sew it today, wear it tomorrow. $1.

**265 HOUSES WANTED TO BUY**

## ALBERTA FARMER REQUIRES

Up to $40,000 cash. Nice 2 or 3-bedroom with or without small acreage. Not too close in. Urgent. IRENE DALZIEL, 388-6231 or 384-8692. Island Pacific Realty Ltd.

## TRANSFERRED?

If your home is suitable for rental. Investor has cash so you can MOVE THIS WEEKEND. Charman Pacific Realty Ltd.
ALF PORCHER
385-9765 384-5823

## CASH CLIENT

Needs 2 or 3-bedroom home in good condition, to $25,000. Dockyard or Simpsons-Sears. Charman Pacific Realty. Alf Porcher, 385-9765 or 384-5823.

TEACHERS' AID
You can come to the aid of two young teachers if you have a two-bedroom, full basement home near a bus line that's worth from $25-$30,000. Please call BOB HUGHES, National Trust, 386-2961.

## VANCOUVER

Couple wants 2-3 bedroom home with FHC basement. On quiet street. Cash up to $34,000. Call: LARRY QUAGLIOTTI, 388-6231 or 479-6609. Island Pacific Realty.

URGENTLY WANTED
Home with small acreage on or near waterfront. Within 25 miles of Victoria. Preferred price up to $60,000. Anna Chandler, Douglas Realty 384-6939 or 385-8784.

CASH CLIENTS
will pay all cash or cosh to mortage for your 2 or 3 bedroom home with basement if possible. Call Victor Wong. 385-2458 or 479-6569, Byron Price and Assoc. Ltd.

NO-STEP NEEDED
Spacious, no-basement home urgently required near bus line and shopping. $30-40,000 range. Call BOB HUGHES, National Trust, 386-2961.

WE WILL BUY YOUR HOUSE for cash, if it is suitable for rental purposes. Please contact the Sales Supervisor, Homefinders Wall and Redekop Realty Ltd., 386-2911.

WANTED: OLDER-TYPE HOME, prefer house that needs work, priced up to $17,000. Will pay cash. 652-1780 or 652-1562.

MOVING TO APT?
Call HAZEL CAMPBELL to sell or buy your home. 382-8956 or at Island Pacific Realty 388-6231.

PRIVATE. 3-4 BEDROOM HOME in North Oak Bay or Gordon Head. 592-7917.

**268 LISTINGS WANTED**

HENRY
BITTERMAN
LTD.
2700 Government 386-2971

SAVE ... $$$ ... HUNDREDS
Our Commission Only 4% 4% 4%

# 4 PER CENT

4% 4% 4% 4% 4% 4% 4% 4% 4%

I HAVE CLIENTS FOR ALMOST every type of dwelling: single family, duplex, triplex or larger. If you are thinking of selling please call me — no obligation. MARGARET BRIDGER 386-8321 or 388-5868. Homefinders, Wall and Redekop Realty Ltd.

SELLING YOUR HOME
Call me today and enquire about our guaranteed sales plan, trades or cash purchases. HAROLD CHURCHLEY. 384-4667 or 382-9191. Canada Permanent.

LIST
Your home with us today. Have buyers for 2, 3 or 4-bedroom homes. Call 388-6231. Ask for BOB KEELING at Island Pacific Realty Ltd.

LISTINGS WANTED
For immediate attention call Fred Marconi.
MARCONI REALTY 386-3941

IF YOU HAVE A DUPLEX FOR sale $20,000 to $50,000 — please call MARGARET BRIDGER 486-8321 or 388-5868. Homefinders, Wall and Redekop Realty Ltd.

IF YOU WANT TO SELL YOUR home please phone HAZEL CLARKE or NORMA HILL at 386-2911. Homefinders Wall and Redekop Realty Ltd.

**270 EXCHANGE REAL ESTATE**

VACANT
SMALL ACREAGE
COUNTRY HOME
Move right in. Roomy 3 bedrooms, full basement, (has modern suite) Orchard, beautiful. Animal lovers, this is for you. Trades may be accepted here; or good terms at $52,500. (Wall-to-wall carpet all over!) Ph. H. Bitterman, 386-2971.

**271 LOTS FOR SALE**

ROYSTON — TRENT RIVER Frontage with seaview on power and water. Choice building lot, asking $5,500.
SALT SPRING ISLAND — 4 lots in a block of 1 acre. Sea view, close to access at Walkers Hook. Good building location, $11,000.
SAVARY ISLAND — Side by Side water front lots. Total 100' frontage. Nicely treed, superb views, on miles of sandy beach. Your opportunity to obtain a secluded summer retreat at $5,600 each. Phone Bill Palfrey, Island Homes, 386-7545, 598-4210.

$5,600 ROYSTON
Excellent building lots, five minutes drive from Courtenay. Paved road, city water and hydro perc. tested. For details call: ELEANOR SANDERSON. MLS. 388-4271, 384-9610.
J. H. Whittome and Co. Ltd.

## COME HOME ... GO FISHING!

Fully serviced open treed lot — one-third of an acre — under 25 min. to town — only minutes to fishing in Brentwood Bay. MLS. Asking $12,500
479-1667 CATHY ATKINS 479-5427
J. H. Whittome and Co. Ltd.
Royal Oak Branch

## 3 LOTS (LANGFORD)

For New Homes Only
See signs on 400 block Atkins Rd. On side hill with view. Adjoining stream and park. Lots 1 and 2 over .4 acre each. Houses must be designed to suit terrain. Driveways and foundations partly excavated. Good value at $7900 each. G. CHAN, 386-2955 or res. 382-9416. Mayfair Realty.

## BUILDERS

Do you want to build under the Block Bros. New Home Building Plan? We will finance you almost all the way to develop a new subdivision in a prime location in Gordon Head. For more information call Ken Purewal, 478-5561. BLOCK BROS. REALTY LTD.

ONE ACRE
One acre parcel only 1½ blocks from the water. Experimental Farm area. Treed. It is possible to subdivide but give me a call for more information. $22,500. MLS.
John Bruce 656-3928
Res. 656-2023 Or 592-7576
Sidney Realty Ltd.

CADBORO BAY LOT
.38 Acres on Hobbs Road. Stream, seclusion, fantastic water view. Full price $16,900. Call
C. M. "BUD" FORBES
386-2111 652-2950
MONTREAL TRUST COMPANY

BUILDING LOT
Like seclusion and clean pure air? Then build your home on this beautiful treed lot over an acre with partial seaview. Asking only $15,900. Call RUSS FITZSIMMONS or ROY ELDRIDGE 386-3231. Block Bros. Realty.

**271 LOTS FOR SALE**

COUNTRY LIVING
Beautiful secluded residential building lot. Over 2 acres of mature oak, arbutus and fir with rocky outcroppings, partly cleared and driveway in. Approved for building permit, perc. tested and serviced. PRIVATE BEACH ACCESS off Duke Rd. goes with property. Price $21,900. MLS. For further information call
NINA STEPHENS
386-2911 or 479-5463
Homefinders, Wall and Redekop Realty Ltd.

## ½ ACRE TREED LOTS Moxon Terrace, North Saanich.

For Information Call
477-2330 479-4686

VIEW
Spectacular view lot, .8 acres. Trees and driveway in. Small camping shack. Brentwood area. $11,950. Call A. Klenman, 382-7276. Town and Country Realty Ltd.

BEAUTIFUL BROADMEAD
If you are interested in buying land for its potential appreciation, or to build on now, we offer for your consideration this lovely treed lot (102x126 Ave.) on Lochwood Crescent, at the pre-inflation price of $13,900 firm. MLS. Call J. B. YOUNG, 598-1818, ROBERT YOUNG, 477-8749, or 383-4124 anytime. Park Pacific Investments Ltd.

1.4 ACRES
Beautifully treed, rocky, sea view lot out Sooke Way. $7,900 FIRM. Call DAR GARSIDE 384-8001. The Royal Trust Company.

VIEW LOT
Overlooking Brentwood, Finlayson Arm, situated on the Heights at Willows Point, on Melody Place, cul-de-sac. For sale at last years price $8,500 for half acre plus. Percs. Call Marg Emmerson, 658-8386 or 477-1841. BLOCK BROS. REALTY

TWO ACRE LOTS
Only 4 Left
LOLEDO PLACE
On the Sooke Road
$10,500
For further information please call
384-8126 J. F. COLWELL 592-9828
PEMBERTON, HOLMES LTD.

MILL BAY
SEA VIEW LOT
Perc tested and ready to build on for just $9500. Beach access and marina just a minute away. Call JOYCE MILLER, The Royal Trust Co. 384-8001 for full particulars. MLS.

SOOKE
Almost one acre to be sold as two ½-acre treed lots. On pavement, hydro and water. Not far from centre of town. Asking $12,000.
Bill Ratcliffe 656-4517
Sparling Real Estate 656-1622

YOUR OWN ESTATE
Build your dream home in a quiet location, breathe the fresh air. Over 3 acre lot within 10 minutes of town. KEN WRIGHT 598-2183 or HARRY WOOD 592-2647 or 382-9191. Canada Permanent.

$15,900
Zoned for duplex or single family dwelling. Lovely mountain and water views. 932 Wollaston St. Drive by and call Chuck Loveday, 477-6994, Bill Palfrey, 598-4210. Island Homes Ltd.

CHOICE LOTS
½ acre with a beautiful view. Water, perc. tested. reduced to $19,500. ¾-acre high—view—ready to build on, $15,500. Call Ron Crow, 592-4989. Island Homes Ltd.

CORDOVA BAY
2 seaview lots side by side. Call: HAZEL CAMPBELL 382-8956 or at Island Pacific Realty Ltd. 388-6231.

YOUR CHOICE OF 37 RESIDENTIAL lots overlooking Shawnigan Lake and village. Paved roads, village water. Starting at $5500. 743-5251 or 743-5265.

SHAWNIGAN LAKE
1.4 acres, $5,500. 0.8 acres, $6,000. FREDDY STARKE 388-6231 or 479-3866. Island Pacific Realty Ltd.

SEAVIEW $10,900. CLIFF AND Circle Drive. 90'x150'. Corner lot. FREDDY STARKE 388-6231 or 479-3866. Island Pacific Realty Ltd.

LEVEL BUILDING LOT. SEWER and underground wiring. Pleasant outlook in area of nice homes. 592-3770 evenings.

LARGE LOT, SALEM TERRACE (off Landsend Rd.). Perc tested, house site cleared. $15,200. Call evenings 592-6282.

BEAUTIFUL HIGH TREED ½ acre lot in N. Saanich. Piped water, $12,500. Builders terms. Victoria Realty Ltd., 386-3585.

2 LOTS, 2.3 ACRES, 2.5 ACRES. Braemar Heights. Call at Unit 11, Island Court Motel, 1621 Island Highway.

**273 PROPERTY FOR SALE**

WILD LAND
Ninety-three acres of secluded woodland, nineteen miles from town. Beautiful property, a rare opportunity at $110,000. Call RALPH NEWTON-WHITE at 598-3321 or 592-1981.
ROTENTIAL APARTMENT SITE
ZONED R-3
Located in City of Victoria. On two bus lines and close to schools and shops. Approximately 46,000 sq. ft. Excellent location. Call HAROLD WHILEY for full details at 592-2798 or 598-3321.

ATTENTION BUILDERS
FOR OAK BAY AREA
Have choice area located in Oak Bay for potential apartment site. This area is level with approximately 50,000 sq. ft. ACT FAST. Call HAROLD WHILEY at 592-2798 or 598-3321.
JACK MEARS
OAK BAY REALTY LTD.
2194 OAK BAY AVENUE

APARTMENT
POTENTIAL
Presently zoned single family residential. This choice corner location has future possibilites. 23,330 sq. ft. of level land adjacent to Simpsons-Sears. Don't miss this opportunity! For details please call
386-2111 LEON JICKLING 384-8669
MONTREAL TRUST CO.

SIDNEY
Prime residential area. Future apartment site, over 22,000 sq. ft. excellent holding property with $100 per month revenue from cottage. Only $29,000. For details, contact JOE RICKARD or ALAN U. POTTER, BROWN BROS. ON BLANSHARD, 385-8771 (anytime).

JAMES BAY — R2 ZONING
Approx. 23,400 sq. ft. of investment property zoned R2. Four lots together with existing older homes suitable for renting. Doug Relf, 385-8784; 479-5761.
Douglas Realty

MILL BAY
WATERFRONT ACREAGE
LOTS, FARMS
Call "land specialists," 743-5525
Malahat Realty Ltd.
Mill Bay, B.C.

ARIZONA, TAKE OVER ONE acre lot, 3 miles from St. Johns. Beautiful green grass. Utilities. Total price $1,230.00. Just $30.00 down and $18.12 monthly. P.O. Box 3565, Scottsdale, Arizona, 85257.

CONTRACTORS
Approx. 43,000 square ft. now available for a prime apartment or condominium site. For details call Bill Weiss of Gardner Realty Ltd., 385-7721 or 385-5894 (Res.).

MASSET, ONE ACRE, CHOICE corner property overlooking Delkatla Wildlife Sanctuary. Adj. highway, powerline. Further information Masset Rod and Gun Club, Box 26, Masset, B.C.

17,200 SQ. FT. R. 3, WITH BACK lane, possible commercial, just off Bay St. $4.40. Charman Pacific Realty. Alf Porcher, 385-9765.

3.62 ACRES, CORNER PROPERTY, on sewer — main thoroughfare area. Victoria Press, Box 580.

ONE ACRE, DEEP COVE, PERC. tested, $10,000 or offer, 656-1939.

**273 PROPERTY FOR SALE**

MT. DOUGLAS
CORDOVA BAY ROAD
8.15 BEAUTIFUL ACRES
Situated on the slopes of Mt. Douglas with at least 80% flat building land, here is your chance to have your own castle on the mountain and raise your own horses. Adequately wide enough for future sub-division. This valuable property being offered at (MLS)
$57,000
Madge or Don Robbins
384-9335, 592-7641 Res.
A. BERNARD and CO. LTD.
655 FORT ST. 384-9335

¾ ACRE
EAST SOOKE
A choice building site on Seagirt Road, high on a knoll with a commanding view of Sooke Harbour and Sooke Basin and the lights of the village at night. City water at the property line. An ideal homesite. Priced for quick sale at $10,900. Call MARG or GLEN McGREGOR, 384-8001 (24-hr. Answering Service). Res. 477-3675. The Royal Trust Co.

COUNTRY PROPERTY
NORTH SAANICH
Over 1½ acres. Cleared. Facing south on 225 ft. road frontage. Wain Road. $13,900. Private sale. A.S.P. 658-8669.

**274 PROPERTY WANTED**

## Now Is The Time TO SELL

The Real Estate Market, Financial Reports, etc. all indicate that today's market is a seller's market. If you are contemplating selling property, now is the time to list. For full time conscientious service in realizing full value for all types of property, please call
Bill Horan 477-1287
D. F. HANLEY AGENCIES LTD.
385-7761 ANYTIME

## LOTS

If you have a lot or a potential subdivision to sell. TALK TO THE MAN WHO KNOWS LOTS. Charman Pacific Realty.
ALF PORCHER
385-9765 384-5823

WANTED BY
ALBERTA INVESTOR
Lots or acreage for holding purpose. Goldstream, Shawnigan, Mill Bay. FREDDY STARKE, 388-6231 or 479-3866. Island Pacific Realty.

CASH
For property in the Greater Victoria area including Colwood and Metchosin. 386-6191 anytime.
KASAPI CONSTRUCTION

YOUNG FAMILY REQUIRES ISOlated acreage with or without dwelling. Water essential. Have cash. Reply Abraxas, 247 St. Andrew's St., Victoria.

APPROXIMATELY 2 ACRES. Treed lot for home. Langford, Metchosin, Happy Valley. ROBERT KEELING — Island Pacific Realty Ltd. 388-6231.

WANTED TO BUY PRIVATELY— ½ acre or larger, with or without house. Saanich Peninsula or Gordon Head area. Victoria Press, Box 571.

WE ARE INTERESTED IN YOUR residential property. by the lot or acreage. Any area consided. H. Blake, 383-4372 or 382-9212. Hucker Const. Ltd.

APARTMENT-MOTEL, COMMERCIAL sites and sub-divideable land required. Contact Dundurn Developments Ltd. 382-2713.

YOUNG COUPLE WOULD LIKE to buy 2-5 acres of land with or without house, preferably with sea view. 385-1975.

BUILDING LOT REQUIRED. Colwood Village area. 477-9389 after 5:30.

VICKER' AND SONS LTD.
Lots or acreage in any area.
592-6149 592-6622

WANTED: LOT IN ANY AREA. 382-9014 or 386-9501.

**280 ACREAGE FOR SALE AND WANTED**

## BIRD'S EYE VIEW 50 AC.

The Peninsula and Gulf Islands at your feet. Complete seclusion on high wooded hillside in N. Saanich. Ideal for country estate or resort.
ASKING $175,000
ALSO
Smaller acreages:

| | |
|---|---|
| 1 Ac. cleared | $10,000 |
| 1.3 Ac. with irrigation pond | $12,000 |
| 1-7 Ac. for horses | $13,500 |
| 6 Ac. wooded hillside with views | $27,500 |

M.L.S.
656-4000 K. DROT 656-2427
656-4000 J. ROSS 656-1234
SAANICH PENINSULA PROPERTIES LTD. SIDNEY

10 LOVELY ACRES
NEAR ELK LAKE — MLS
Some treed and part in pasture — ideal for horses or small farm. Asking $55,000. For further information call PAULINE BROOKES or JESSIE McGRATH, 384-8001, The Royal Trust Co.

20 ACRES
8-MILE CIRCLE
Wooded with Rock outcropings and meadows. Outstanding building sites plus 600 ft. of year round trout stream. Asking only $2500 per acre with some terms to a good covenant. Very good holding property or family investment with recreational benefits. Call G. L. Lloyd to view (there is no sign on the property) at 479-4105 or 477-1841.
BLOCK BROTHERS REALTY

## CENTRAL SAANICH

Twenty delightful acres — down a quiet country road. Front one third cleared and planted on the perimeter with poplar and lilac trees. Balance in beautiful trees. Arrange a picnic this weekend. $90,000 on terms. Call Simon Flett anytime 385-2471. Johnston and Co. Ltd.

SAANICH
14.1 acres of beautiful green pastures. See how fat the cows are getting! Only $38,500.
10 acres of seclusion. trees, rocks and open land year round spring, $55,000.
12 acre beef farm, large solid, basement home, barn and buildings, all equipment, $89,500.
For more information call BUD ZUCK 384-8001, The Royal Trust Co.

YOUR OWN STREAM
2.2 acres, Otter Point Road. Level clearing of approximately ½ acre of home site. De Maniel Creek, a salmon spawning stream, runs through property. $12,500.
Vi Berringer, 478-5561, 385-3693
Olive Webber, 478-5561, 478-7733
BLOCK BROS. REALTY LTD.

HORSES
WILL LOVE THIS 3.9 ACRES LOCATED IN A QUIET AREA OF METCHOSIN. PROPERTY HAS BARN ALL YOU REQUIRE IS THE HOUSE. F.P. $23,500.
BOB PAUL 478-5561, 478-2477
Block Bros. Realty Ltd.

TATLOW ROAD ACREAGE
29.5 acres of beautifully treed property. Zoned rural res. 2 acre min. Asking $4500 per acre, for parcel. Call
JACK GREENWOOD, 386-2911
Homefinders, Wall and Redekop Realty Ltd.

URGENTLY REQUIRED
2- or 3-bedroom home on 2 acres or more, $30 - $45,000 range. Possession can be early orl ate. Real serious purchased. BEN GREIG, 388-6231 or 382-1757.
Island Pacific Realty Ltd.

1.53 ACRES NEAR ROYAL OAK shopping centre. 290' rooad frontage. $26,900. F. McLaughlin, 385-7555, Shawnigan Realty Ltd., 383-7115. (Formerly Ettema Realty Ltd.)

CASH
For property in the Greater Victoria area including Colwood and Metchosin. 386-6191 anytime.
KASAPI CONSTRUCTION

URGENT
Will pay top price for subdivision acreage in Langford-Colwood area. B. Price, Byron Price and Associates Ltd. 385-2458.

ACREAGE FOR SALE?
Large or small, with or without home, building lots, etc. Call GEORGE CHAN, the specialist in Land. 386-2955. Mayfair Realty.

WANTED BUILDING LOTS IN Langford, Saanich and Victoria. Cash buyers. Mrs. McKEAGE 479-5868, Island Pacific Realty Ltd.

**285 UP-ISLAND PROPERTIES**

## COUNTRY SECLUSION $45,000

2 level acres of treed privacy. 3 bedroom ultra modern Gold Medallion home. Wall-to-wall slate stone fireplace, this home has too many extras to mention here. Ten minutes drive to Duncan or 30 minutes to Victoria. For further information phone SALLY THOMPSON at 748-8105 or 743-2824.

## BUSINESS OPPORTUNITY

Commercially zoned 2.3 acres — 498 ft. of highway frontage located 3 miles south of Duncan on Island Highway. Excellent 2 storey concrete building, 3,000 sq. ft. on main floor. Living quarters PLUS 2 rented suites upstairs. This is a new and used furniture store but could be converted to the business of your choice. Full price $98,000 — Far below appraised value. To view call SALLY THOMPSON at 748-8105 or 743-2824.

## ACCENT-SPACIOUSNESS

Superb new 4 bedroom with lakeview about 2½ miles from Duncan. 2,600 sq. ft. of living space. Vaulted ceiling in living area. Gallery above. Treed ¾ acre. Asking $59,500. Phone VERA WILSON at 748-8105 or 746-6509.

## MOVE RIGHT IN

A mile from Duncan in a rural setting — new townhouses. Privacy but convenience—landscaping all complete. Plenty of parking space. Play area for children. Houses have 3 bedrooms, 3 bath rooms. Where else can you have all this for only $16,900 and low, low down payment. Phone VERA WILSON at 748-8105 or 746-6509.

CANADA PERMANENT TRUST
150 Station St.
Duncan B.C.

LAUNDROMAT
COFFEE SHOP
AND GROCERY STORE
Well established and rapidly growing business Laundromat with near new Speed Queen equipment. Friendly 8-stool coffee shop and busy grocery store on main floor of this attractive building. Top floor has 3-bedroom and a 2-bedroom suite. Well stocked grocery store with $9,000 in stock included. New lease to be negotiated. Good volume that increases each month.

CHICKEN AND CHIPS
Established national business, showing an attractive yearly net. First rate equipment. Large working area in bright and clean premises. A great man and wife operation. Equipment franchise and lease. $19,500.

GROCERY STORE
AND SNACK BAR
Such volume for a business that operates only 8½ hours a day. Prime 2600 sq. ft. building that contains coffee shop, groceries, dry goods and notions. Well stocked and well equipped. Well established business that may be increased. Lease only $1.00 per year. Building, lease and equipment at $55,000 plus stock. For appointment to view the above call GEORGE NAYLOR, 746-6177 or res. 746-5210.

Nanaimo Realty (Duncan) Ltd.
Duncan Financial Centre
Duncan, B.C., 746-6177

## YACHTSMEN!

Here it is—it's expensive—it's first class—it's a retreat—has all amenities including all year deep anchorage with wharf. Price $87,500.

## RETIRING?

Super country estate—Pastoral and sea views—2 landscaped acres. Excellent 12-room residence. Price $106,500.
For further information call or write H. W. Dickie Limited, Duncan, B.C.
PHIL LE MARE
Eves. and Hols. 746-5460
or BERT EVANS
Eves. and Hols. 746-5581
H. W. Dickie Limited
70 Government St., Duncan, B.C.
Phone 746-5171
"We Sell the Island"

RETIREMENT SPECIAL
VANCOUVER ISLAND
Enjoy the quiet country living with sweeping view of mountain glacier and peaceful valley. ½ acre treed land, parklike, 3 bedrooms, den, rec room, 2 bathrooms, 2 fireplaces, 1100 sq. ft. workshop, guest suite, double garage. Priced at only $49,750 with $10,000 down. For further information contact Frank McLaughlin, c-o Nanaimo Realty Co. Ltd., Box 518, Nanaimo, B.C., or phone 754-2311 or Eves. 390-4334.

## CATCH FISH

from the lawn of this 10-suite MINIMUM-CARE apartment bldg. at COURTENAY. 8 yrs. old. Electrically heated with private entrances, the owner has time for lots of fun! Only $120,000. PERFECT RETIREMENT!!! Trades considered for Victoria residence, or up-island acreage. Charman Pacific Realty Ltd. MLS.
384-5823 ALF PORCHER 385-9765

## 2½ ACRE COMMERCIAL AND MULTI-RESIDENTIAL

In Nanaimo, close to city centre. Highrise permissable, avoid zoning problems; full price $230,000. Call Arvet Smith at J. H. Whittome and Co. 754-2175 or 754-9538.

DEPARTURE BAY-NANAIMO
Two lovely treed lots, 1½ blocks to waterfront. 153 ft. frontage on 2 streets. Multiple dwelling permitted. Two-bedroom home on one lot, handyman special. Opportunity to live in the house and build on vacant lot. Terrific potential as investment. Full price only $20,500. For details phone Mr. McKenzie 386-7521 (anytime). Boorman Investment Co. Ltd.. 1111 Gov't St. Victoria.

ZORKIN Ltd.
Box 99, Nanaimo
753-3461

## COLUMBIA BEACH

Waterfront and View Lots
Parksville - Qualicum

## 14 UNIT MOTEL

Grossing approx. $30,000, located on main highway, only 5 years old; deluxe 2 BR owners' suite, building and equipment in excellent condition. Full price $155,000, terms available. Write Arvet Smith c/o J. H. Whittome and Co., 555 Terminal Ave., Nanaimo or phone 754-2175 or 754-9538.

MAPLE BAY ROAD
5.43 acres of land in this choice area of the Island. Only $22,500. Call JOHN MORRY 592-9770 or 384-8001 anytime. The Royal Trust Co.

LOOKING FOR YOUR
DREAM HOME?
This may be it! 1500 sq. ft. with 2 ACRES. Come and see it at my
OPEN HOUSE
SAT. 11 - 3 P.M.
1 BRIARWOOD DRIVE
Off Shawnigan Lake Road, and follow arrows. Please call LOLA.
HOMEFINDERS WALL AND REDEKOP
658-5057 386-2911

DUNCAN
Unique custom-built house on secluded view lot — 3 miles south of town — my own home — $40,000.
ALSO
New, 3-bedroom home nearing completion, on treed view lot. $31,000 — by builder. 748-9425.

Pearson Realty Ltd
BOX 399, PARKSVILLE, B.C.

YOUNG FAMILY REQUIRES ISOlated acreage with or without dwelling. Water essential. Have cash. Reply Abraxas, 247 St. Andrew's St., Victoria.

$5950
Furnished cabin with good well on 1.27 acres. 7 miles from Qualicum Beach. 478-1878.

**285 UP-ISLAND PROPERTIES**

TWOHUNDRED EIGHTY FIVE
Western HOMES Ltd.
817 Fort St. 836-3494

## 7.8 Acres Hobby Farm Mill Bay Area

An outstanding high, lightly treed property that would easily fulfill your dreams of a country home. The immaculate 3-bedroom, part basement home is a pleasure to show. A good barn and numerous outbuildings in A-1 condition plus lots of fencing make this good value at $53,900. (MLS). Don't delay, call today.

Jack Davis
386-3494 (24 hrs)

## 2 Ac. Rolling Meadowland

An outstanding property adjacent to an equestrian development of equal high calibre. Located in the Shawnigan Mill Bay Area this is one of the few properties left so act quickly before it's too late. Asking $9,200 (MLS)

John Thomson
Jack Davis
386-3494 (24 hrs)

½ ACRE TREED LOTS
PRIVATE — SECLUDED
A PRIME INVESTMENT
Riverfront lots, beautifully treed, ideal hunting and fishing, $9,900, $99 down, $99 per month.
Country lots, $4,950 and up $50 down, $50 per month. Salt and fresh water fishing and hunting right on your doorstep. MAKE TODAY A GOOD DAY TO INVEST IN YOUR FUTURE. For brochures and information contact Herman Bakker, c-o Nanaimo Realty Co. Ltd., Box 518 Nanaimo, or phone 754-2311 or Eves. collect 390-4977.

## THE RIVIERA OF THE PACIFIC

In a secluded wooded area 14 miles north of Qualicum Beach on Vancouver Island. Beautiful treed estate property, moderately priced. Water view lots. Access to ½ mile of beach. The perfect retirement property. Well treed. Good water.
Long term bank financing has been approved. Priced from $4,900. Call Mr. A. P. Lutz, Vancouver, Ph. 688-4115, Island Ph. 757-8512; or write R.R. No. 1, Qualicum, B.C.

## COWICHAN BAY SECLUSION - VIEW

Delightful modern country home on large lot with treed seclusion overlooking Cowichan Bay and Mt. Tzuhalem, 2 bedrooms and den, 2 bath, 2 fireplaces, separate dining, rec. room. basement. Convenient location — all amenities including sewer. $45,000 firm!
ELEANOR SANDERSON
388-4271 384-9610
J. H. Whittome and Co. Ltd.

MUM AND DAD
GROCERY
Located on Vancouver Island with comfortable one-bedroom living quarters attached. Gross sales over $60,000 and showing a very nice net income. Land, building and equipment very reasonably priced at $38,000 plus stock at invoice. Down payment of $10,000 plus stock will handle. Contact Fred Westnedge, c/o Nanaimo Realty Co. Ltd., Box 518, Nanaimo, B.C., or phone 754-2311 or eves. 754-7670.

RIVERFRONT
VANCOUVER ISLAND
Contains 148 acres with approximately 1,400 ft. of river frontage and 1,700 ft. on Island Highway north of Campbell River. About 1/3 meadowland and balance 2nd growth with cedar and small firs. An excellent investment at $185,000. Contact Fred Westnedge, c/o Nanaimo Realty Co. Ltd., Box 518, Nanaimo, B.C., or phone 754-2311 or eves. 754-7670.

QUALICUM $5,950
5 lovely large lots (VLA size). In lovely treed setting, 3 blocks from beach. If you have dreamed of retiring in the finest of retirement areas — Hurry. Terms. Call Herb Hodgson, 384-7128, res. 382-3835. Douglas Hawkes Ltd.

5-ACRE ISLAND
Want privacy, "Get away from it all?" Terms arranged!! Everybody wants to own an Island. Located in the (Port) Alberni inlet. Ph. H. Bitterman Ltd., 386-2971. Beautiful fishing grounds and views.

UPPER ISLAND SPECIALISTS
EAGLE REALTY LTD., 248-6191
BOX 1060, PARKSVILLE, B.C.

**293 GULF ISLAND PROPERTIES**

RUSTON ISLAND
100 FEET,
WANTERFRONT
$12,900
Never a chance like this again! Beautifully treed — no bank, nice and flat. Good anchorage. Community wells. Privacy and seclusion. Ruston Island is 15 miles south of Nanaimo and is available from Vancouver Island by small boat over sheltered waters. Good terms. Contact Harry Donald, personally, c/o Nanaimo Realty Co. Ltd., Box 518, Nanaimo, B.C., or phone 754-2311 or eves. 758-6859. If out, please leave message, will contact.

INVESTMENT
RETIREMENT
OCEAN FRONTAGE
Two prime southern exposure waone acre, treed, $16,900. One half terfront lots, excellent potential, acre plus 120 ft. beach, $12,900 with $3,500 down. Contact Glen Galloway personally, c-o Nanaimo Realty Co. Ltd., Box 518, Nanaimo, B.C., or phone 754-2311 or eves. 758-5537.

NORTH PENDER ISLAND
190 ACRES
One of the few remaining large waterfront properties left. Excellent view of Gulf Islands. Choice development site. Many beautiful ridges provide attractive views. Priced at $1200 per acre. MLS Call TED SMYTH 477-5617 or 382-9191. Canada Permanent.

SALTSPRING LOT
.36 acre of lovely views, from this Vesuvius Bay Road lovely high property. Close to village and is on water, power, phone. Offers wanted on price of $8,000 with terms. Call Mr. Clendinneng, 477-1841 or 477-5462. BLOCK BROTHERS REALTY.

## 1.03 Acres - $8,200

Close to Water with Partial Seaview. Level treed lot approx. 150x295' with Artesian well. (MLS)
Saltspring Island
479-1667 BILL ANDERSON 479-6648
J. H. WHITTOME AND CO. LTD.,
Royal Oak Branch

SALTSPRING
3000' waterfront. 56.77 sloping land southwest exposure. Near Musgrove Ldg. Saltspring Island. Road access. Partly cleared. Prime property for development or holding. For further informatio call Bill McCarter anytime, J. A. Henderson realty Ltd. 385-9741.

## 2-BR CABIN

On ½ acre with water, hydro, furnished on Gabriola Island. Asking $14,000. Call: LARRY QUAGLIOTTI, 479-6609 or CHRIS GREIG 382-1130 or Island Pacific Realty Ltd. 388-6231.

PENDER ISLAND
10 Treed Acres near Hope Bay, $14,000. 3.10 Acres at Stanley Point. Waterview $13,000.
385-7555 F. McLAUGHLIN 383-7115
Shawnigan Realty Ltd. 1802 Cook
(Formerly Ettema Realty Ltd.)

SATURNA ISLAND!
Lovely waterfront lot (95x338) on East Point Rd. overlooking Tumbo Channel. Sign on property. $13,500.
656-1154 MR. ELWELL 477-3988
Gordon Hulme Ltd., Sidney

**293 GULF ISLAND PROPERTIES**

BELL-IRVING REALTY
A.E.LePAGE
BOULTBEE SWEET
885 DUNSMUIR ST., VAN.

## NORTH PENDER ISLAND

"OTTER COVE LODGE" well known for it's hospitality, excellent home cooked meals and relaxing surroundings situated on west side on approx. 650' waterfront. Nicely landscaped grounds, including swimming pool, tennis court and shuffle board. Lodge has 9 rooms, for rent, plus several cottages. Nearly new 4 bedroom home for owner. Total land is over 7 acres Pender Island is situated in the Gulf Island Biotic zone where temperatures are quite moderate. Protected from prevailing winds because of it's geographic location. Buildings alone can not be replaced at today's prices for owners asking price of $225,000. CALL TED DEVER NOW COLLECT AT 629-3371, AND SEE THIS BEAUTIFUL PROPERTY.

HALF ACRE
WATERFRONT
RECREATION PRIVACY
RETIREMENT
INVESTMENT
Just 30 minutes south of Nanaimo, yet offering all the privacy that nature can provide. Oceanfront Resorts on B.C.'s famous Gulf Islands, offers ½ to 1 acre choice lots with beach access and moorage for only $850 down and $30 per month. Only $3,300 buys a park lot with the whispering pines and the tang of the sea. Fish from your doorstep on a half acre wooded waterfront lot for $1,000 down and $110 per month. Take the first step now! For brochures and information contact Glen Galloway, c-o Nanaimo Realty Co. Ltd., Box 518 Nanaimo or phone 754-2311 or eves. 758-5537.

7½ WATERFRONT ACRES
265' WATERFRONT with older comfortable home, on S.S. Island. Rural atmosphere with REAL SECLUSION with all facilities. Excellent HORSE ACCOMMODATION TOO! $69,000 with TERMS, MLS, A. R. FOSTER 382-7276, 656-2852. Town and Country Realty Ltd.

2 ACRES—$8,500
Choice building site on Salt Spring Island close to Weston Lake. Hydro, phone and well water. Perc. tested. Some rock outcroppings and trees. Call today, 386-8321.
GORDON B. MACDONALD
Homefinders, Wall and Redekop Realty Ltd.

HOW TO WRITE
A GOOD
CLASSIFIED ACTION AD

1—IT'S BEST to start your ad with the name of the article or service you have to offer. If you have an apartment, room, etc. for rent, or property for sale; start your ad with the location.

2—BE CLEAR. Readers respond more quickly and favorably when given complete, definite information. Always include the price in your advertisement. Don't allow the reader to speculate.

3—MAKE IT EASY for the reader-prospect to reach you. Always give your telephone number or your name and address. If you do not have regular hours, state a preferred time for the prospect to get in touch with you.

4—PLAY SAFE. You get the greatest reader attention by using consecutive insertions. A six-day order is best and costs less, and you can, of course, stop your ad as soon as you get the results you want. You pay only for the days your ad appeared. Lower yearly rates are available to those who wish to keep their services or products before the public

5—PLACE YOURSELF in the reader's position and ask yourself what you want to know about your offer. The answer you give will make a good Want Ad.

6—GIVE YOUR PROSPECT every inducement you can with good copy. Classified action ad readers have the money and are already interested in buying the merchandise or service you have to offer; the details and information you give are the most important.

7—WANT ADS THAT FAIL TO bring the desired results do so usually, not through a lack of readership, but because they are poorly worded or contain inadequate information.

8—TO PLACE YOUR AD, call 386-2121, your direct line number to fast Want Ad action. A courteous, efficient ad-visor will be glad to help you word and place your order. And remember, Classified Action Ads afford you the most complete coverage. Telephones are open 8:00 a.m. to 8:00 p.m. for you daily. Monday through Saturday call.

386-2121

**294 MAINLAND AND OUT OF PROVINCE PROPERTIES**

TSAWWASSEN
BELL-IRVING REALTY
A.E.LePAGE
BOULTBEE SWEET
885 DUNSMUIR ST., VAN.

## BOB LEWIS FAN?

Then you'll love this Lewis-constructed 4-bedrm., post and beam. Tucked away in treed seclusion in true Lewis North Shore style! Designed for outdoor living with rustic cedar planking minimizing interior decoration. Living down, bdrms. up. Sunny, southern exposure backyard is a child's delight, complete with shake-roofed treehouse! Stone's throw from English Bluff Elementary. Three zone hot water heating! Asking $59,900. Call Ted Dever. 629-3371 Collect. 885 Dunsmuir St., Vancouver. B.C.

NOTICE TO CREDITORS
AND OTHERS
ESTATE OF ANNE CASEY
Notice is hereby given that creditors and others having claims against the estate of the above-named deceased, who died at Victoria, B.C., on April 3, 1973, are hereby requested to send them, properly verified by Statutory Declaration, to the undersigned at 302 Royal Trust Building, Victoria, B.C., before [illegible], 1973, after which date the Administrator will distribute the said estate among the parties entitled thereto, having regard only to the claims of which he then has notice.
And all persons indebted to the said estate are required to pay their indebtedness to said Administrator forthwith.
IAN MAURICE HORNE, Q.C.,
Official Administrator for the County of Victoria.

TOWN OF SIDNEY
PUBLIC NOTICE
TAKE NOTICE THAT pursuant to By-law No. 468 cited as "Storm Drain System Improvements Loan Authorization Bylaw" the Council of the Town of Sidney intends to construct storm drains as shown and described in a report prepared by the Town's Engineering Dept. AND THAT said report may be viewed during regular business hours at the Municipal Office.
AND THAT to finance the construction of the said works the Council proposes to borrow by way of debentures a sum not exceeding Forty-five Thousand Dollars ($45,000.00) repayable not later than 20 years from the date of issue of such debentures.
AND THAT unless within thirty days of the second and last publication of this Notice, not less than one-twentieth in number of the owner-electors petition the Council for the submission of the said by-law for the assent of the owner-electors, the Council may adopt such by-law.
AND THAT this is the second and last of two publications of this Notice.
DATED this 12th day of June, 1973 at Sidney, B.C.
G. S. Logan,
Town Clerk.

REGIONAL DISTRICT OF
COMOX-STRATHCONA
NOTICE
NOTICE is hereby given that a PUBLIC HEARING on the "Comox North Zoning By-law 1973" will be held on June 26, 1973, in the Vanier School cafeteria, commencing at 7:30 p.m. Details regarding the proposed by-law may be obtained by writing the Regional District of Comox-Strathcona at No. 4, 463-5th Street, Courtenay, telephone 334-4452. Copies of the map and by-law are available at a cost of $1.00.
The intent of this proposed by-law is to regulate the use of buildings and structures, and the use of land including the surface of water with Comox North (Electoral Area "B"). This electoral area extends from Comox Bay north to Kitty Coleman Road, and west to Portuguese Creek, but excludes the Town of Comox.
J. E. Hiebert,
Secretary-Treasurer.

CORPORATION OF THE
CITY OF VICTORIA
TENDERS FOR HOT WATER
HEATING BOILERS FOR
(1) CRAIGDARROCH CASTLE
(2) MARITIME MUSEUM
Sealed tenders, on the form and in the envelope provided, will be received by the City Clerk, City Hall, Victoria, B.C., up until noon local time, Thursday, June 28, 1973, for the above work to be carried out at both of these locations.
Specifications governing this contract may be obtained from this office. Each tender must be accompanied by a performance bond in the form of a certified deposit cheque, equal to 10% of the total amount of the tender, made payable to the City Treasurer.
The lowest or any tender will not necessarily be accepted.
Purchasing Agent,
G. F. Sharpe,
City Hall,
Victoria, B.C.
June 13, 1973.

NOTICE TO CREDITORS
AND OTHERS
ESTATE OF HENRY WRIGHT
HEPBURN
Notice is hereby given that creditors and others having claims against the estate of the above-named deceased, who died at Victoria, B.C., on May 12th, 1973, are hereby requested to send them, properly verified by Statutory Declaration, to the undersigned at 302 Royal Trust Building, Victoria, B.C., before the 10th day of July, 1973, after which date the Administrator will distribute the said estate among the parties entitled thereto, having regard only to the claims of which he then has notice.
And all persons indebted to the said estate are required to pay their indebtedness to said Administrator forthwith.
IAN MAURICE HORNE, Q.C.,
Official Administrator for the County of Victoria.

NOTICE TO CREDITORS
AND OTHERS
ESTATE OF SOO MEN YUK
Notice is hereby given that creditors and others having claims against the estate of the above-named deceased, who died at Victoria, B.C., on April 22, 1973, are hereby requested to send them, properly verified by Statutory Declaration, to the undersigned at 302 Royal Trust Building, Victoria, B.C., before the 19th day of July, 1973, after which date the Administrator will distribute the said estate among the parties entitled therto, having regard only to the claims of which he then has notice.
And all persons indebted to the said estate are requested to pay their indebtedness to said Administrator forthwith.
IAN MAURICE HORNE, Q.C.,
Official Administrator for the County of Victoria.

NOTICE TO CREDITORS
AND OTHERS
RE: ESTATE OF WILLIAM FREDERICK ERICHSEN, DECEASED.
Notice is hereby given that creditors and others having claims against the Estate of William Frederick Erichsen, deceased, late of 2075 Lansdowne Road, Victoria, B.C., are hereby required to send them to the undersigned Executor at P.O. Box 400, Victoria, B.C., before the 9th day of July, A.D. 1973, after which date the Executor will distribute the Estate among the parties entitled thereto, having regard only to the claims of which it then has notice.
Dated the 5th day of June, A.D. 1973.
CANADA TRUST COMPANY,
Executor.
HARMAN & COMPANY
No. 540-645 Fort Street,
Victoria, B.C.,
Solicitors

NOTICE TO CREDITORS AND OTHERS
ESTATE OF
JACOBA ANNA MARIA HANSEN
Notice is hereby given that creditors and others having claims against the estate of the above-named deceased, who died at Victoria, B.C., on March 28, 1973, are hereby requested to send them, properly verified by Statutory Declaration, to the undersigned at 302 Royal Trust Building, Victoria, B.C., before the 10th day of July, 1973, after which date the Administrator with Will annexed will distribute the said estate among the parties entitled thereto, having regard only to the claims of which he then has notice.
And all persons indebted to the said estate are required to pay their indebtedness to said Administrator with Will annexed forthwith.
IAN MAURICE HORNE, Q.C.
Official Administrator for the County of Victoria.


LUNDS
926 FORT ST.
AUCTION
TODAY 9:30 A.M.
VIEW FROM 8:00 A.M.
FURNISHINGS — RUGS
lot of
GARDEN FURNITURE
TABLE WITH UMBRELLA
RIDING MOWER
ALUMINUM BOAT
TENTS—SMALL LOTS
SEVERAL ROTARY MOWERS
CROWN ASSETS
RANGES, REFRIGERATORS,
VEGETABLE PEELERS,
COFFEE MAKERS, FOOD
MIXER AND OTHER
RESTAURANT EQUIPMENT
LUNDS AUCTIONEERS & APPRAISERS PHONE 386-3308


# Charles Leaving U.S. Tour

OAKMONT, Pa. (AP) — New Zealander Bob Charles is abandoning the United States pro golf tour after this week's Open because "the young kids are too tough and they putt like hell."

"I guess I'm getting too old," the 37-year-old lefthander, a former British Open winner said after shooting a second-round 69 for 140 that placed him in strong contention for the Open crown.

"I have a farm in New Zealand and another in South Africa. I plan to become a gentleman farmer. I may come back to America for two or three tournaments a year, but no more."

Charles' good round included four birdies and an eagle — the eagle coming on the 371-yard 11th hole where he holed out a 130 yard nine-iron shot.

"It was just a lucky shot, but I putted well," he said. He turned pro in 1960 and joined the U.S. tour in 1963.

# Oilers Sign Draft Picks

EDMONTON (CP) — Alberta Oilers of the World Hockey Association have signed two top junior draft choices.

The Oilers Thursday signed Jim McCrimmon of Medicine Hat Tigers and Bill Laing of Saskatoon Blades, both in the Western Canada Hockey League.

McCrimmon was a fourth-round draft choice of Los Angeles Kings of the National Hockey League and Laing was a fifth-round pick of St. Louis Blues.

# Juvenile Baseball

LITTLE LEAGUE
Hampton
Westview Auto Clinic 24, Evening Optomists 5.
Gordon Head
Acme Painting 7, Evening Optomists 4.

NOTICE TO CREDITORS
AND OTHERS
ESTATE OF CURTIS SHELDON
Notice is hereby given that creditors and others having claims against the estate of the above-named deceased, who died at Victoria, B.C., on April 5, 1973, are hereby requested to send them properly verified by Statutory Declaration, to the undersigned at 302 Royal Trust Building, Victoria, B.C., before the 10th day of July, 1973, after which date the Administrator will distribute the said estate among the parties entitled thereto, having regard only to the claims of which he then has notice.
And all persons indebted to the said estate are required to pay their indebtedness to said Administrator forthwith.
IAN MAURICE HORNE, Q.C.,
Official Administrator for the County of Victoria.

NOTICE TO CREDITORS
AND OTHERS
ESTATE OF JAMES DOUGLAS
HART
Notice is hereby given that creditors and others having claims against the estate of the above-named deceased, who died at Victoria, B.C., on March 27, 1973, are hereby requested to send them, properly verified by Statutory Declaration, to the undersigned at 302 Royal Trust Building, Victoria, B.C., before the 10th day of July, 1973, after which date the Administrator will distribute the said estate among the parties entitled thereto, having regard only to the claims of which he then has notice.
And all persons indebted to the said estate are required to pay their indebtedness to said Administrator forthwith.
IAN MAURICE HORNE, Q.C.,
Official Administrator for the County of Victoria.

BRITISH COLUMBIA HYDRO
AND POWER AUTHORITY
Invites tenders for supply of welders and equipment for electric arc welding on gas mains and services for the Victoria Gas Department.
Reference No. CQ 8136.
Closing date: July 10, 1973.
Sealed tenders clearly marked as above-referenced will be received in Room 1056, B.C. Hydro and Power Authority Building, 970 Burrard Street, Vancouver 1, B.C. until 11:00 a.m. local time, July 10, 1973.
Details may be obtained from the Purchasing Department, 10th Floor, 970 Burrard Street, Vancouver 1, B.C. Telephone 683-8711, local 2577.

THE CORPORATION OF THE
DISTRICT OF OAK BAY
NOTICE OF A PUBLIC HEARING ON
AMENDMENTS TO THE ZONING
BY-LAW
NOTICE is hereby given that all persons who deem their interest in property affected by the following proposed Amendments to the Zoning By-Law, will be afforded an opportunity to be heard before the Municipal Council on the matters contained therein, at a Public Hearing to be held in the Council Chamber, Municipal Hall, Oak Bay, B.C., on Monday June 25, 1973, commencing at 7:30 p.m.:
(a) By-law No. 2986 "Fourteenth Zoning By-law Amendment By-law, 1973" Rezones Lots 3 to 5, both inclusive, 14 and 15, Block 14, Plan 379 Amended Lot 1 to 8, both inclusive, 10 to 13, both inclusive, 18 and 19, Block 15, Plan 379, Lot 2, Plan 7647, Lots B and C, Plan 11717 (being 2471, 2487, 2515, 2527, 2551, 2633, and 2661 Beach Drive, 2590, 2580-84, 2570, 2560, 2524, 2452, 2438, 2422, 2342, 2324 Esplanade, and 2710 Estevan Ave.) from Apartment Zoning to Single Family Residence Zoning.
(b) By-law No. 2987 "Fifteenth Zoning By-law Amendment By-law, 1973" Amends the regulations to permit the establishment of a beauty salon on Amended Lot B, Block 2, Plan 2197 being 2120 Oak Bay Ave.).
Copies of the proposed By-laws may be inspected on the Notice Boards of the Municipal Hall, Oak Bay, B.C., at any time.
JEAN L. MACQUEEN,
Deputy Municipal Clerk


AUCTION
2416 Millstream Rd.
SAT., JUNE 16, 1 p.m.
Lots of on-site parking
Complete stock of used building material, 1960 Merc 3-ton truck, small camping trailers, bikes, furniture, steel beam, many collectables, light fixtures, old bottles, misc. items.


POGO
RIP KIRBY
BLONDIE
MARY WORTH
HI and LOIS
KERRY DRAKE
ARCHIE
JUDGE PARKER
LIL ABNER
MORGAN

es
ng
Tour
Pa. (AP) — Bob Charles is United States er this week's the young kids and they putt

getting too ear-old left- British Open er shooting a for 140 that strong conten- crown.
n in New Zea- her in South to become a ner. I may nerica for two nents a year,

round includ- and an eagle oming on the ole where he 0 yard nine-

a lucky shot, ," he said. He 960 and joined 963.

Sign
Picks
CP) — Alber- World Hockey e signed two choices.
ursday signed of Medicine Bill Laing of s, both in the nada Hockey

vas a fourth- ce of Los An- the National and Laing d pick of St.

nile
ball

# M.V. Chesnut's Garden Notes

Everyone who grows roses will want to cut some to fill the vases and bowls in the house, or for gift bouquets, and when good cut-flower varieties are grown, there are NO better flowers for indoor decoration.

Quite a few of our modern rose varieties, though, while ideal for garden display, are something less than perfect in the role of cut flower.

You might make a mental note, then, that when you next overhaul the rose beds, to plant a few bushes especially for cutting, using varieties most suited for this purpose.

There are three qualities we look for in choosing rose varieties especially for cutting. We want flowers with lots of petals. We want kinds with thickish petals of good substance rather than papery types. We want a bush or tree of vigorous growth — one which will replace rapidly the stems we cut away.

Some of our most charming garden roses are woefully short of petals in the flower, and I am thinking especially of such varieties as Betty Uprichard and Etoile de Hollande. These are fine roses, making a wonderful show in the garden, but they are too thin in the flower and stem to stand well in a vase or bowl. They open too quickly, and are soon overblown and finished.

Some of the old-timers which put on a surprisingly good performance as cut flowers are Madame Butterfly, Lady Sylvia, the whole Ophelia tribe, and of course, that peer of roses, Peace.

Chrysler Imperial is one of the best reds, with Fragrant Cloud a close runner-up for its marvellous perfume. Other good cut-flower roses are First Prize, pink; King's Ransom, yellow; Pascal and Burnaby, white, and Tiffany, a fine bicolor blend.

Roses with extra-large flowers are seldom the best for cutting, even though they may have a lot of petals. These giants are usually very slow in growth and take too long to replace the cut-away stem.

Good cultivation and plenty of food and water are especially needed for cut flower roses, because a wire thin, parched stem just cannot take up enough water from a vase to keep the flower fresh. Blooms should never be cut in the heat of the day, but in the early morning while the dew is on the bud, or in the cool of the evening.

Never forget that whenever you cut a rose, you are actually pruning your rose bush. Use a pair of really sharp pruning shears which won't bruise or crush the stem nor leave a jagged edge to the wound.

Don't be afraid to take a good long stem, making your slanting cut immediately above an outward-facing leaf or eye, so new and vigorous growth can start again immediately.

If you do your cutting with your mind concentrated on the welfare of the bush rather than on your loot, chances are the stems will be too long for your vases and bowls. Shorten them in the house, using the same sharp secateurs.

Cut off all the lower leaves which would otherwise be submerged in water, and nip off most of the thorns, for you'll pull your whole arrangement to pieces if you try to withdraw and re-arrange a rose stem with the thorns still on.

Finally, slit the lower end of the stem with a sharp knife. A slit about two inches long exposes more area of the wood to the vase water.

Cut roses will last longer if the stem ends are dipped in water at 115 degrees F., then soaked for two hours in an alum solution, two tablespoonfuls per quart of water, at a depth of at least halfway up the stem.

# Arthur Hoppe

WASHINGTON — Good morning housewives and other shut-ins. It's time for another chapter of Tooth and Nail, the heartwarming story that asks the question: Can a poor, honest boy from Whittier struggle ever upward against overwhelming odds to win fame and fortune? And not get caught?

As we join Dick and his loyal wife, Pat, Dick is reading the newspaper at the dinner table, calmly and coolly facing up to his 342nd crisis.

★ ★ ★

Dick: Can you imagine? They're saying that even though I'm innocent, which I am, I should resign because I've lost public confidence. They say nobody will do what I tell them to any more.

Pat: Nonsense, dear. Now just relax and eat your cold beans.

Dick: Cold beans? You mean the cook's quit, too?

Pat: Don't worry dear. I changed the Help Wanted ad. It now says, "Wanted: 32 assistants, 48 typists, six cabinet secretaries and one cook. Equal opportunity employer."

Dick: I hope somebody applies soon. It's so quiet around here. And Henry won't come home from Paris until his secret negotiations win peace with honor. Again.

Pat (shaking her head): How long can that Brigitte Bardot hold out? But look on the bright side, dear. At least Spiro's still saying nice things about you.

Dick: Then why won't he return my phone calls? Why won't anyone return my phone calls?

Pat: Maybe you should talk it over with your new dear friend and close trusted adviser, Mr. Connally. He's so discreet. The papers say he's never seen in public lately.

Dick: Good idea. What's he look like? It's hard to remember.

Pat: Really, dear. You should get away. What about a nice Florida cruise with Bebe?

Dick: I can't. He's laid up his boat because of the hurricane.

Pat: What hurricane?

Dick: I don't know. He just said he'd love to see me as soon as the storm blows over. Of course, we could go out to San Clemente . . .

Pat: Now, dear, you know how it upsets you to see that Bide-an-Hour Motel Mr. Abplanalp put up on the land you sold him. And since they changed the configuration on Air Force One . . .

Dick (frowning): I don't mind flying tourist. But paying $2 for a headset to watch Patton . . .

Pat (thinking): We could go for a nice drive, if Ford hadn't recalled your limousine. I know! Why don't you go for a little walk? It'll do you good.

Dick: I'm afraid to go out.

Pat: I'm sure nobody would recognize you. It's been so long since you've been out.

Dick: That's just it. I'm afraid they won't let me back in. But at least I still have you and my loyal dog, King Timahoe, ever faithful. Here, King! Here, boy! Come here, boy! What's the matter with that dog?

Pat: I think he wants me to take him for a walk. Don't worry. We'll be right back.

Dick (suspiciously): Then why are you carrying that suitcase?

★ ★ ★

Will Dick, once again at a nadir in his fortunes, come back? Will Pat? Can we long survive without a strong leader telling us what to do every single minute?

Well, tune in next time, friends. And, meanwhile, let your prayers and sympathy go out to all once-omnipotent men now shorn of some of their powers. And let's keep it that way.

# Sydney Harris

**Thoughts at Large:**

The unknown, no matter how harmless, is always more feared than a known danger; and since our age has plunged into the unknown, on all fronts, faster than any other, it is scarcely surprising that we show more public fear and private anxiety than any past era.

★ ★ ★

There are two kinds of "reasonable" people: those who guide their instinctual drives toward legitimate satisfactions, and the far larger number who use reason to repress their instinctual drives; and the latter sort are just as much the slaves of reason as the libertines are the slaves of passion.

★ ★ ★

Unless "work" contains a rich element of play, it is merely toil; and, likewise, unless "play" includes a component of work, it is merely frivolous — who would engage in tennis if the net were down, or in golf if the cups were as large as washtubs?

★ ★ ★

As soon as we learn we cannot get something we wanted, it becomes far dearer to us in imagination than it would have been in possession.

★ ★ ★

Parents, or teachers, or administrators, who are permissive about the wrong things are invariably bound to be repressive about the wrong things; for when you don't know what can be safely allowed, you don't know what can be justly refused.

★ ★ ★

It's amazing how much you can do, and how far you can get, once you stop needing the approbation of people whose opinion you don't respect anyway.

★ ★ ★

Beethoven would rewrite a musical phrase a dozen times; Mozart would dash off a page without a second thought; how hard or long or conscientiously you labor over a creative project has nothing to do with talent, only with temperament.

★ ★ ★

We complain that the young are overturning our values and institutions; yet since the beginning of recorded time, the young have uncomplainingly gone out to be slaughtered in combat to satisfy the pride, vanity, greed and "honor" of the old in every generation.

★ ★ ★

Why people embrace "patriotism" but reject genuine world brotherhood was most deeply and succinctly expressed by Freud, when he wrote: "It is always possible to bind together a considerable number of people in love, so long as there are other people left over to receive the manifestations of their aggressiveness."

★ ★ ★

People who use foul language where it doesn't belong should be more rebuked for having an impoverished vocabulary than a "filthy mind." (In most cases, the words have no "dirty" referent, but are simply verbal exclamation points to stress inarticulate feelings.)

# Dexter's Back in Fashion

## Melvin Maddocks

Gather around, dudes, and listen to this story. Believe it or not, there are men who are less than thrilled by the freedom to dress gorgeously—meaning, Dexter J.

When the revolution in men's fashions first took place in the '60s, Dexter was carried away by the excitement. Sure, it was heady business to burn one's grey flannel suit at the barricades—to string up one's regimental striped ties from the nearest lamppost.

Who is too young to remember the marching song Color Me Male? Allons, enfants! The time of the peacock had come.

□

But revolutions, in the end, bring their own set of marching orders. Dexter became a lot less euphoric when he realized that the new permission not to be drab carried a new obligation to be day-in, day-out chic.

Dexter's idea of revolution was a raspberry pink shirt about once a week, argyle socks that slumped at the ankles, and crepe-soled shoes.

He bought his ties from those "discount" houses that send you fabric samples in the mail. He bought his charcoal black slacks at factory-outlet stores on the edge of suburbia.

□

His sports jackets were tired tweeds with fictitious labels, advertised as survivors of warehouse fires. They acquired instant rips in the left-armpit lining from passing thrusts of his wristwatch. After one visit to the cleaner's, the shoulder padding shifted subtly, giving Dexter a perpetually hunched look.

And this was the dressy Dexter.

At home he wore grey jeans, fuzzed sports shirts, and dirty sneakers, from which extended white sweat socks whose ribs never seemed to match. What could the new age of Beau Brummell mean to a man like this?

□

Dexter went along with turtlenecks. OK, turtlenecks. He even acquired a Nehru jacket, which he wore to the supermarket once, then hung in his closet forever when he became convinced a checkout girl had snickered. That was about it.

Dexter ignored the eight-button Edwardian jacket. He looked right through the see-though shirt. He curled his lips at flares. He snickered at jumpsuits himself.

As men's fashions continued to radicalize, Dexter became an active resister. He travelled 12 miles to buy a reasonably narrow tie—it was sort of like the black market. He insulted his brother-in-law for succumbing to a burgundy double-knit blazer. "Brainwashed!" was the word used, according to reliable witnesses.

□

Hoarding his early '60s wardrobe and his late '50s principles, Dexter became a counter-revolutionary, a guerrilla fighter waiting for his time to come. This is his first season of hope.

As he scouts men's store windows with his old trench coat turned up, Dexter sees hounds-tooth checks and plaids—the patterns of his childhood. Do these old eyes deceive Dexter? The polka-dot tie is back (and in a decent width).

Brown—brown! — is the new tone: sepia, camel, beige, chocolate. Brown, says Esquire, "makes a definitive statement . . . warm, but worn with sufficient authority to discourage over-familiarity." That's Dexter's kind of language.

□

The only place Dexter can still find really garish color is in the new underwear. Does that mean the revolution literally has gone under? Can slobs like Dexter surface again? Is the restoration on?

Too soon to say. But Dexter is reducing. He has this really neat ice-cream suit from the '40s he wants to squeeze into because, of course, white is back too.

How would the NBC peacock look in living brown-and-white? Dexter's not counting on it, you understand. But for the first time in years, he dares to wonder.

# PROVINCIAL COURT

One year in jail was the sentence Friday in Victoria Provincial Court by Judge F. S. Green for a 19-year-old Metchosin man who helped stage a $321 robbery with violence last April 11 in Victoria.

Green ruled a six-month probationary term will follow the 12-month jail sentence for Daniel Nicklos Makow, 4075 Metchosin, who had been found guilty following a trial May 28.

Testimony during the trial showed Makow and another man waylaid a third who was walking to his parked car in the 1000-block Wharf. They told the man they were members of the narcotics squad and asked for identification.

As the car owner took out his wallet, he was hit and fell to the ground, where one person kicked him and the other took $321 from the wallet.

□

Neil Alexander Pollock, 21, of 1125 Hillside, was sentenced by Green to a total of five months' detention followed by a 10-month probationary term and the judge said he will recommend the five months be spent in a forestry camp. Pollock pleaded guilty Wednesday to a charge of possession of one capsule of heroin March 7 in Victoria and a Saanich charge of theft of less than $200 in the taking of a cashbox containing $179 cash March 25 from a service station at 3447 Douglas.

□

William George Williams, 17, Port Renfrew, received a suspended sentence and a one-year probationary term after he was found guilty by Green following a trial on a Victoria charge of break-in with intent. The charge resulted from an attempt April 22 to enter an E and N Railway office at 1960 Government.

□

In the court section of Judge Edmond Jorre de St. Jorre, a total of six months in jail was imposed against Thomas Eston Kownover, 26, of 2532 Vancouver, who pleaded guilty to a two-count Victoria charge of theft involving less than $200 and common assault.

Kownover admitted shoplifting a number of small items worth a total of $3.43 Thursday from The Bay. The assault charge followed a struggle with a store security officer who was thrown to the ground, suffering a strained back and other injuries.

Kownover conceded he had been fined last January for shoplifting at the same store. He was sentenced to three months on each count and St. Jorre said the terms would be consecutive.

□

Four persons were fined $75 each by St. Jorre after they pleaded guilty to separate charges of possession of a narcotic in Victoria, with small amounts of marijuana or hashish involved in each case.

They were Brian Robert Marshall, 24, and David Michael Bidiuk, 18, both of Texada Island and stopped Thursday evening in Beacon Hill Park; Alan Pletsch, 20, of 305 Linden, stopped early Friday in an unstated location, and Donald George Williams, 19, Port Alberni, checked early Friday on Douglas at Topaz.

□

Irene Ann Fuhrer, 22, of Portland, Ore., pleaded guilty to a two-count charge of possession of a narcotic in Victoria — small amounts of marijuana and hashish found when she was searched after her arrival Friday morning at the Black Ball ferry dock.

St. Jorre fined Miss Fuhrer $75 on each count and ordered a total default of 60 days if the fines were not paid at once. It was not known if Miss Fuhrer was able to pay or chose to do the time.

□

John Leonard Wigglesworth, 29, of 1752 Carrick, was fined $350 by St. Jorre following a plea of guilty to a charge of impaired driving early Friday in Victoria.

□

Mrs. Betty Westling, 45, of 239 Stormont, was fined $150 after pleading guilty to an Esquimalt charge of theft involving less than $200 — the shoplifting May 17 from the Safeway store at 1153 Esquimalt of four items worth a total of $2.29.

# War Declared On Subgrade Home Suites

Saanich is preparing to wage war on homeowners who rent suites that do not come up to municipal fire and health standards.

But according to fire committee chairman Ald. William Noel the war may begin with only the declaration of a moratorium or amnesty period of between three months and a year.

### *Rental Suites*

During this time, says Noel, all homeowners renting basement or attic rooms would have a chance to declare their suites and have them inspected by the municipality. They could then be brought gradually up to the required standards.

Noel said: "It's not our intent to be rough with people who have suites ... if he wants to take chances with his family, that's his own baby but when it's being done for gain at the expense of innocent, often less fortunate members of the public, then it's our concern."

### *Fire Escapes*

He says the main areas of concern are: fire escapes and exits from basement and attic suites; bad plumbing presenting health hazards; the use of improper building materials such as unbacked veneer panelling.

Saanich Fire Chief Harold Gains said that provision of adequate fire escapes was a priority item. He had seen basement suites where there was not even a window in the bedroom, only a ventilation shaft.

Many of the illegal suites were built during the Second World War housing shortage, said Gains, when "the authorities sort of closed their eyes to a lot." The municipal planning fire and building departments had been discussing various ways of enabling owners gradually to bring their rented rooms up to standards: "Owners couldn't afford to bring them up at one fell swoop."

But Noel said he senses that the scheme he and Gains have recommended will receive little support from some of the aldermen who fear that too stringent application of the rule book will force people out on the streets at a time of considerable housing shortage.

Noel said last month: "I have sensed a reluctance on the part of some members of council to face up to this ... they feel that some people are going to be displaced. I'd rather see them displaced and live than stay and suffer fatal burns."

### *Inconsistent*

Noel said Thursday the aldermen concerned were "adamant" about the strict enforcement of other municipal bylaws and were not being consistent in their approach to the hazardous conditions in many illegal suites.

He feared that the situation might get out of hand as in Vancouver where the authorities appeared to have little control over the problem. "It's a sizable task but I don't think we should close our eyes to it ... I don't intend to drop it."

### *Children Died*

Noel first raised the matter at a January fire committee meeting following the deaths of two small children in the basement suite of a home at 2986 Inez, destroyed by fire Dec. 31.

Municipal planner Tom Loney then said: "There are hundreds of illegal suites in the municipality and the number is growing every year." The issue was tabled for staff discussion.

In March Gains expressed concern about the rapid spread of fires in buildings where thin veneer panelling was installed without proper fire resistant backing.

Act of Stability

# *Liturgies on TV Seen by McLuhan*

TORONTO (CP) — Advent of "electric liturgy"—a televised liturgical service shown and seen somewhere in the world 24 hours a day year-round has been predicted by communications expert Marshall McLuhan.

The new liturgy probably would be in Latin, McLuhan said in an interview after his appointment by Pope Paul to an international commission of media advisers for the Roman Catholic Church.

"In televised liturgy, the church might be able to stabilize the psychic lives of its members who were disturbed by the changes of Vatican II," he said, referring to the ecumenical council called by the late Pope John XXIII.

"The vernacular mass may become a ruddy nuisance in the electric age. There was something premature about the speed with which the use of local language was spread after Vatican II."

McLuhan, director of the Centre of Culture and Technology of St. Michael's College, University of Toronto, was among 25 named Friday to the Papal Commission for Social Communication, a body set up in 1948 by Pope Pius XII to look after Vatican relations with the media.

"I have received no personal communication regarding my duties and I don't expect I shall have to travel to Rome. I certainly hope not."

He suggested that the appointment was perhaps more of an honor than a specific function, adding that his contribution would be by mail or telephone rather than by personal appearance at commission meetings.

FOR MEMBERS ONLY

BOEING 707

Europe

This is our third successful year of operating flights to Europe. All flights are Polar flights via Boeing 707 Jets equipped with movies, 6 channels of stereo audio entertainment, hot meals and beverages. Flights operate from Seattle directly to the continent with free bus from Vancouver.

ONE WAY & ROUNDTRIP

SPACE STILL AVAILABLE ON ALL FLIGHTS

| Dates | Airshare | Dates | Airshare |
|---|---|---|---|
| June 11 | $225 | Aug. 6-August 22 | $289 |
| June 11-June 27 | $289 | Aug. 6-Sept. 5 | $299 |
| June 11-July 11 | $299 | Aug. 20 - 1 way | $225 |
| June 25-1 way | $225 | Aug. 20-Sept. 5 | $289 |
| June 25-July 11 | $289 | Aug. 20-Sept. 19 | $289 |
| June 25-July 25 | $299 | Sept. 3 - 1 way | $225 |
| July 9 - 1 way | $225 | Sept. 3-Sept. 19 | $269 |
| July 9-July 25 | $289 | Sept. 3-October 3 | $289 |
| July 9-August 8 | $299 | Sept. 17 - 1 way | $225 |
| July 23 - 1 way | $225 | Sept. 17-October 3 | $239 |
| July 23-August 8 | $289 | Dec. 17 - 1 way | $225 |
| July 23-August 22 | $299 | Dec. 17-Jan. 2 | $319 |
| August 6 - 1 way | $225 | | |

CHILDREN $225 ALL FLIGHTS

AIRCLUB INTERNATIONAL

c/o AC INTERNATIONAL LTD.

765 Hornby, Vancouver 689-1511

Call Toll Free Zenith 2052



From The Bay's POOL CENTRE

24 Ft. Triumph Round Pool Pkg.

Coleco pool features sturdy lock frame construction with tough 20" gauge winterized liner, 4" sit-on top rail, ½ h.p. stainless steel sand filter, HS10 in-the-wall skimmer, WL4 redwood safety ladder, PV30 pool vacuum and footbath.

Complete, $719

Pool Accessories

¾ h.p. stainless steel sand filter, $185

18' pool vacuum, 25.98

30' pool vacuum, 32.98

Chemical Kit—Includes 10 lbs. chlorine, 10 lbs. P.H.-up and 5 lb. stabilizer, 19.99

Join the swim this summer with pools and accessories from the Bay's downstairs Pool Centre. For further information and personalized service, come in and talk to Mr. Ross Ruddick.

USE YOUR BAY ACCOUNT

Hudson's Bay Company

The Bay's Big Size Shop is full of big ideas

Man-sized ideas. Ideas that reach up to the larger-than-life man who wants the best looking clothes around. Something in double knit, for instance. Like polyester dress slacks in brown or navy checks. Sizes 44-54. **29.95.** And a 100% wool blazer in navy or brown. Sizes 42-46 extra tall. 48-50 tall. 52 regular. **89.95.** They're what we call mighty big ideas.

Victoria, Main Floor

Hudson's Bay Company



Boys and Girls . . . enter the Bay's

"Dad Is Tops" Cartoon Contest

Saturday, come down to the Bay and draw a cartoon of your Dad golfing, fishing, camping or just being Dad and you could win a Bay Gift Certificate.

AGES 12 to 15 years — 1st Prize, $10. 2nd Prize, $5.

AGES 7 to 11 years — 1st Prize, $10. 2nd Prize, $5.

AGES 3 to 6 years — 1st Prize, $10. 2nd Prize, $5.

All you need do is bring your pencils or crayons (we will provide the official paper) to the Men's Furnishings department, main floor. Easels will be provided for your drawing convenience.

CONTEST RULES:

- Open to boys and girls ages 3 to 15 years.
- Your cartoon must be completed on the official paper provided.
- The decision of the judges is final.
- Employees of the Bay and their families are not eligible.

*Come show your drawing talent Saturday at the Bay!*



It's at the Bay

Give Dad a Baycrest dishwasher. And give him back his wife.

Figure it out, Mum. You spend at *least* 300 hours a year doing dishes. That's 300 hours a year you could be spending with your husband instead.

With a Baycrest dishwasher in the kitchen, you can get out of it. In fact, you'll save yourself the equivalent of a twelve day vacation every year. That's a lot of extra time. Time you can give to more important things. Like the greatest Dad in the world, for one.

The Baycrest Convertible Portable

$299

(colour $10 extra)

- **With convertible design.** Use it as a portable model now, convert it to a built-in whenever you wish.
- **Cutting board top.** Handsome maple wood with juice groove. Adds even more work space to your kitchen.
- **Soft food disposer.** Eliminates the need to scrape soft foods before washing.
- **Insulated cabinet** for quiet operation
- **Two level water distribution** for cleaner dishes, top and bottom.
- **Two roll-out racks** quick, easy front loading.
- **Two automatic dispensers** for detergent and rinse additives.
- **150° sanitizing cycle** for germ-killing cleaning.
- **Two wash, two rinse cycles** for maximum cleaning power.
- **Rinse-hold and rinse-dry cycles**
- **Plate-warmer and utensil-soak cycles**
- **Forced air drying** dries dishes in less time.
- **Indicator light** for eight cycles.
- **48 inch hose connection** and power cord reel.
- **Choice of finish:** Harvest Gold or white.
- **Warranty** of one year on all parts and labour.

Height 36⅝", width 24⅝", Depth 25".

*Major Appliances, Downtown, (Sixth floor)*
*Lougheed, Richmond, Surrey, Victoria, Prince George, Kelowna, Trail, Penticton, Vernon, Kamloops*

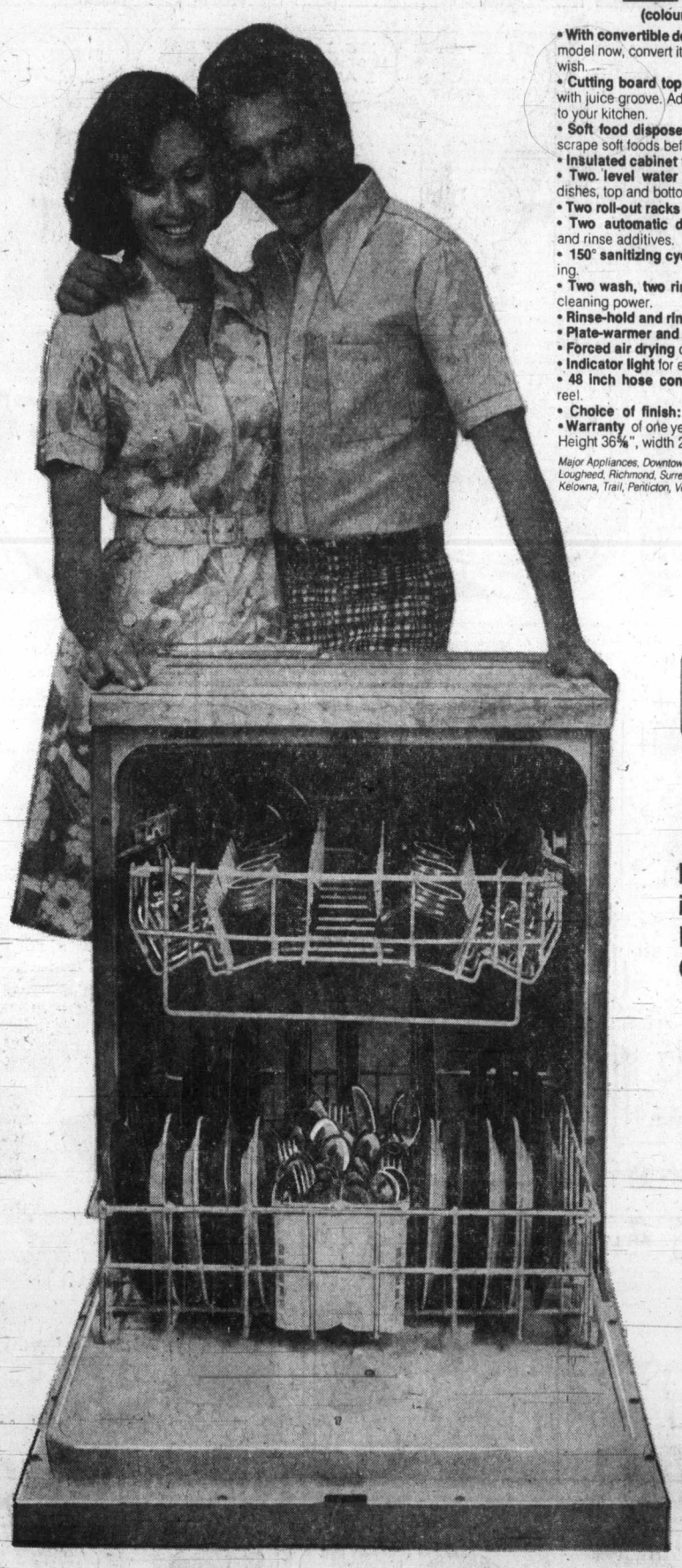

FATHERS *DAY*

Father's Day is June 17. Make it a Great Day.

DAILY STORE HOURS: 9:30 A.M. 'TIL 5:30 P.M. THURSDAY AND FRIDAY 'TIL 9:30 P.M.
DIAL 385-1311. GULF ISLANDS AND ISLAND CENTRES OUTSIDE GREATER VICTORIA AREA CALL TOLL FREE ZENITH 6040. FREE CUSTOMER PARKING.

Hudson's Bay Company

Island Edition
Duncan Bureau
Ph. 746-6181
Financial Centre
435 Trunk Road
Duncan

# The Daily Colonist.

Vancouver Island's Leading Newspaper Since 1858

Cloudy
High 63

Weather Details
On Page 2

No. 157–115th YEAR

VICTORIA, BRITISH COLUMBIA, SATURDAY, JUNE 16, 1973

15 CENTS DAILY
20 CENTS SUNDAY

## Los Angeles May Be Car-Free by 1977

# Drastic Auto Curbs Drafted

WASHINGTON (UPI) — The federal government has proclaimed drastic clean air plans that could eliminate automobiles in Los Angeles by 1977 and sharply reduce gasoline consumption and downtown parking in other areas. But it may ask Congress to delay the requirements in many cases.

The Environmental Protection Agency announced decisions Friday on plans by 23 states to carry out an act of Congress aimed at significantly cleaning the air around major cities by 1975.

But acting EPA administrator Robert Fri, noting that compliance with the act "could" remove all cars from Los Angeles streets, cut driving in northern New Jersey by more than 60 per cent and have other drastic effects, went on to say:

"I am not sure these are the results that the Congress intended. And so, after the public comment period is over, I intend to explore with Congress the desirability of extending the deadlines for these areas that are so deeply affected. I believe that such action is necessary to retain public confidence in what we are doing."

EPA approved plans submitted by Alabama and New York. In the cases of Los Angeles, Indiana, Massachusetts, Minnesota, New Jersey, Ohio, Pennsylvania and Texas, EPA made its own proposals. It indicated it would approve other state plans but found still others inadequate.

EPA's proposals to clean the air of urban areas relied heavily on banning or reducing downtown parking and imposing bridge tolls and parking fees to encourage car-pooling.

"We are basically attacking the problem by asking people to change their habits — their long-standing and intimate relation to private automobiles," Fri said. "Some change of habit is inevitably part of the price of making the air in our urban centres more healthful."

These were some of the proposals:

● Los Angeles and a five-county area: After July 1, 1974, gasoline sales would be limited to the amount sold in 1972-73. As of May 1, 1975, gasoline sales limited so as not to exceed air quality rules. Bus-carpool lanes by Dec. 17, 1973. An immediate ban on construction of new parking facilities. On Jan. 31, 1974, a program would begin to reduce parking spaces 20 per cent. Beginning in 1974 motorcycle registration would be limited to the 1973 level. Certain old cars would have to be fitted with catalytic converters and other emission-reducing devices. Because of the area's severe pollution problems, Fri said these restrictions might totally eliminate cars.

● New York City (approval of a state plan): Limits on cruising cabs and downtown parking.

● Northern New Jersey: Fitting certain old vehicles with catalytic converters, converting certain highway lanes to exclusive use by buses and carpools, a ban on daylight delivery and a freeze on the gasoline supply at this year's level.

● Indianapolis, Ind.: A ban on open burning in backyard incinerators. No transportation controls. Emissions from cars would be reduced by federal standards requiring cleaner engines.

# Export Cuts 'Support' Alaska Pipe

JUNEAU, Alaska (AP) — Governor William Egan pointed to new Canadian export controls on petroleum products Friday as a major indication the trans-Alaska pipeline should be built.

Canada's "drastic action," Egan said, "points up very vividly a major problem" with moving North Slope oil through a trans-Canada pipeline to the lower United States.

Energy Minister Donald MacDonald told the House of Commons Thursday that Canada has imposed temporary export controls on gasoline and heating oil. He cited a strong U.S. demand for the fuels as the prime reason but declined to give details of the controls.

"It clearly shows that no matter how friendly our relations are with Canada, that nation's own needs come first in times of emergency," Egan said.,

"This is only natural, but the United States just cannot afford to expose its own future well-being to the needless risk of being, in effect, at the mercy of Canadian decision-making."

The governor said the Canadian government "has made it clear" it would pre-empt at least half the capacity of a Mackenzie Valley pipeline in order to transport Canadian oil.

"That would be a drastic blow to our nation," he said. "It would mean that the lower states would receive, through a Canadian pipeline, only half of the Alaskan oil that the trans-Alaska pipeline" would carry.

In Washington, U.S. Interior Secretary Rogers Morton rejected the idea that a study of a trans-Canada oil pipeline could be done in six months.

He said anyone believing an adequate investigation of such a project to carry Alaska oil to United States markets could be done in six months "would have to be smoking something."

Representative Morris Udall, a Democrat, asked Morton's opinion of his bill calling for a study of the Canada project as a substitute for the trans-Alaska pipeline, which Morton supports.

Morton replied at a house interior subcommittee hearing that his department worked for nearly two years on an investigation of the 780-mile

Continued on Page 2

## This Week We Have No 'Weeks'

**VANCOUVER (CP)— Mayor Art Phillips Friday proclaimed that henceforth the third week in June will be Non-Proclamation Week.**

**The mayor, noting that there are worthwhile proclamations, said his office is also presented with time-consuming requests to proclaim such things as National Pickle Week or Pink Envelope Week.**

**He said many of these proclamations take up too much of his own and his staff's time and said they are generally ignored by the press.**

## Strikers Battle In Streets

SANTIAGO (AP) — Angry demonstrators battled in downtown Santiago Friday while President Salvador Allende tried to settle a strike of copper miners.

Allende offered an undisclosed "new formula" at a meeting with strike leaders from El Teniente, the world's largest underground copper mine.

More than 40 persons were reported injured in the outbreaks of violence between anti-Marxists and supporters of Allende's leftist administration.

Several thousand anti-Marxists took to the streets after police halted a march on the outskirts of Santiago by about 2,000 striking miners from Rancagua, 60 miles to the south. The El Teniente mine is in Rancagua.

Neither side would disclose details of the Friday meeting, but one strike leader told reporters "the formula is quite acceptable and we feel optimistic."

Most of El Teniente's 12,000 miners went on strike 59 days ago, demanding a 41 per-cent increase in pay. The government, which owns the mine, offered instead a single bonus of $240 and refused to negotiate further.

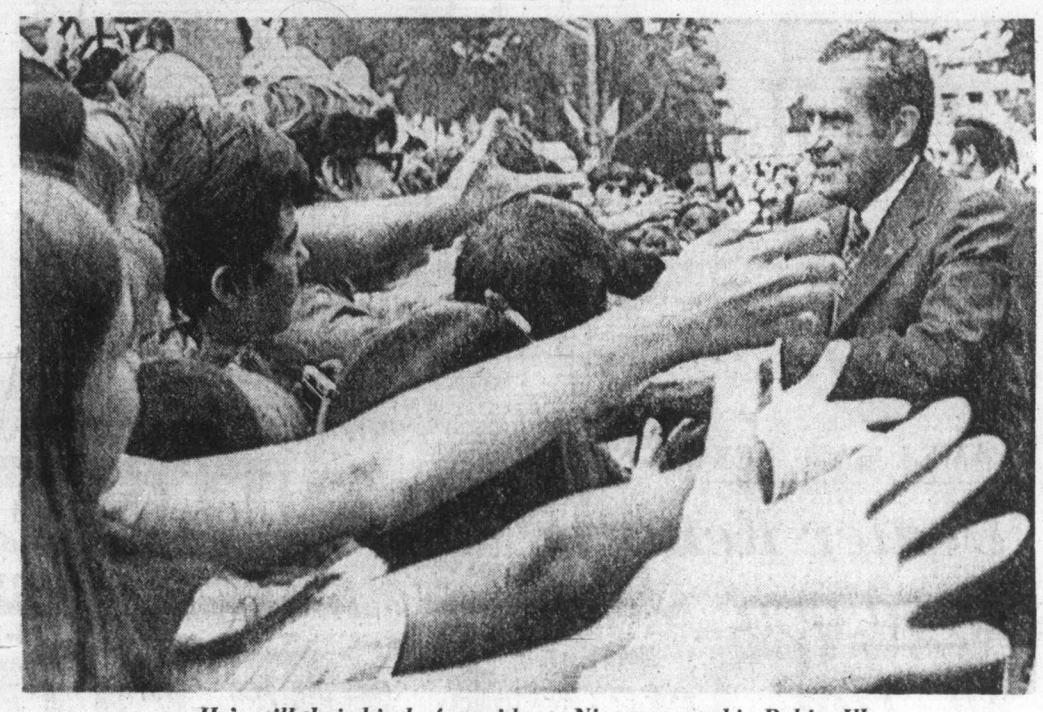

*He's still their kind of president: Nixon greeted in Pekin, Ill.*

# Nixon to Mid-America: Keep Faith in System

PEKIN, Ill. (UPI) — President Nixon urged a nation numnbed by the spreading Watergate scandal Friday to shun cynicism about politics and politicians and to keep faith in basic soundness of the American political system.

In his second public speech in a week after seldom appearing in public since mid-February, the president attended dedication ceremonies for a new congressional research centre named in memory of former senate Republican leader Everett Dirksen.

The president seemed to get a boost in spirit from the campaign-style reception he received from an estimated crowd of 23,000 to 25,000 persons in this downstate Illinois town where Dirksen was born and is buried.

Most of the crowd appeared to be friendly, and Nixon was greeted with cries of "You're the greatest" and "We love you, Mr. President."

But the scandal did not evaporate completely on this hot, humid and occasionally drizzly day. A teenager along the president's motorcade route from Peoria waved a sign reading, "Nixon can't even hide in Pekin from Watergate." And shortly before the president's arrival in the town square where the ceremony took place, two unidentified persons raised a sign saying, "Impeach Nixon."

The crowd booed and police escorted the two away for interrogation by secret service agents. Police with rifles and binoculars stood guard on rooftops around the square in front of the Pekin public library where the president spoke. Two other signs spotted in the crowd read "Resign with honor" and "Nixon's the one — impeach him."

## 'We'll Get Close To Truth'

CHICAGO (AP) — Senator Sam Ervin told a news conference Friday he hopes his Watergate committee will not have to subpoena President Nixon.

Asked if the whole truth of Watergate could be disclosed without Nixon's testimony, Ervin said: "I think we'll get close to it. We'll get the evidence from other witnesses."

Ervin said former attorney-general John Mitchell will be called as a witness "in the very near future" but declined to give an exact date. Ervin said John Dean, former White House counsel, and Herbert Kalmbach, former lawyer for the president, would appear next week.

Ervin said he would prefer not to call Nixon to testify, although he belived there was constitutional authority for such a step.

"Thus far, I see no necessity to call the president," Ervin said.

The South Carolina Democrat held the news conference after addressing the Illinois State Bar Association.

# Viet Guns Still Not Silent

SAIGON (AP) — The Saigon command claimed today that the communist side had committed 84 violations of the new Vietnam ceasefire within 18 hours. Field reports indicated South Vietnamese government forces also were still shooting.

Lt.-Col. Do Viet, a spokesman for the Saigon command, said most of the reported communist violations were shelling attacks. He said there was no large-scale fighting.

The incidents were logged by the Saigon command from noon Friday, when the new ceasefire officially began, until 6 a.m. today, Viet said.

More than 60,000 casualties on both sides have been reported by the Saigon command since the original ceasefire went into effect Jan. 28.

The second ceasefire agreement was one of 14 points in a communique worked out between Henry Kissinger of the United States and Le Duc Tho of North Vietnam.

The communique was signed by the U.S., North Vietnam, the Saigon government and the Viet Cong in Paris on Wednesday. Basical-

Continued on Page 2

## Visit to U.S. Starts Today For Brezhnev

MOSCOW (AP) — Leonid Brezhnev flies to Washington today for summit meetings that he says will be of "historic importance."

After landing in the United States capital the Soviet Communist party chief is scheduled to spend the weekend at the presidential retreat at Camp David, Md., before starting his talks with President Nixon in the White House Monday.

This is the first trip to the U.S. by the Soviet Union's top leader.

# 'No Kitty Genoveses' As 100 Nail 3 Hoods

NEW YORK (UPI) — Scene: Broadway in uptown Manhattan on a warm Thursday evening. Three hoodlums jump a 19-year-old girl and grab her purse. When she screams for help one of them knocks her to the ground. The three jump in a cab and . . .

They didn't get away. Several passersby followed the purse snatchers as they fled. One of the pursuers threatened them with a tire iron.

The hoodlums dashed for a taxi, but by this time 100 onlookers had joined in the chase. Shouting and shaking their fists, they surrounded the cab and refused to let it leave until the police arrived.

Patrolman Peter Robinson, one of the first policemen to arrive at the scene, said, "I've never seen anything like it — all these people just came out and stopped the cab."

Explaining their refusal to "look the other way," one of the pursuers said, "We don't want any Kitty Genoveses in this neighborhood."

Kitty Genovese was stabbed to death on a Queens street several years ago. Police said neighbors ignored her screams for help. The Genovese case is considered by some a classic example of "not wanting to get involved."

## DOMINICA CRISIS

# DJ's Transfer Shakes Island

ROSEAU, Dominica (Reuter) — Premier Edward LeBlanc declared a state of emergency Friday in the Caribbean island of Dominica, saying a "third force" was trying to destroy the government.

His declaration followed an island-wide strike by merchants, trade unions and the civil service in protest against a government decision to transfer a popular disc jockey at the government radio station to a less-politically sensitive post in the civil service.

The whole economy of the island of 74,000 has been crippled by the shutdown and only skeleton crews manned essential services such as hospitals and the fire department.

LeBlanc, whose government has refused to negotiate with strikers over the transfer of announcer Daniel Caudeiron, warned Friday in a radio address that the strike was "engineered by a coalition of forces, each seeking the destruction of the Labor government."

He said that 21 rounds of ammunition had been stolen from the police station and "the present situation might well be a rehearsal for the strategy being planned by a third force."

He said the strike was "a desperate attempt to establish government by force."

Sources reported that Caudeiron, known to listeners as Papa Dee, was considered a security risk because of his sympathies with the Black Power movement, although the announcer has denied any involvement with it.

## Inside

*MDs Told To Act On Drug Misuse* —Page 3

*Saanich To Fight Inferior Suites* —Page 40

| | Page |
|---|---|
| Bridge | 28 |
| Comics | 39 |
| Crossword | 29 |
| Entertainment | 16-17 |
| Family | 22-23 |
| Finance | 8-9 |
| Garden Notes | 39 |
| Names in the News | 2 |
| Provincial Court | 40 |
| Sport | 12-15 |
| Television | 27 |

*Jo Ann Anderson*
'. . . deeply religious'

## Told She Was Excommunicated, Says Grandfather

# Elders Deny Jo Ann Abandoned

By DON GAIN
Colonist Church Editor

Two elders of Oaklands Gospel Chapel took exception Friday night to remarks of Cecil Branson, defence lawyer for Jo Ann Anderson, made to Mr. Justice R. A. Wootton in Supreme Court earlier in the day.

Before the girl was sentenced Friday, her lawyer said that, though she was a "deeply religious young girl," she had been rejected by the church because of her offence.

The girl's grandfather, F. C. Slade, said in an interview that he felt "quiet let down" by the fact that nobody from the chapel had spoken for the girl in court.

Slade, who said he had formerly attended Salvation Army services, said he phoned and asked for someone from Oaklands Chapel to appear in court in support of his grand-daughter. He declined to say who it was.

"The party said in words to the effect that when my grand-daughter had hurt one of the assemblies she had hurt them all."

"I was also told that the elders had met and decided not to do anything about it and that the girl had been excommunicated by the assembly," he added.

He said the girl had been in his custody and that, during that time, she often attended services at the chapel.

"Some of the members took an interest in her," he said, "but I never saw any of the

Continued on Page 2

● Two-year sentence in mother's death. Page 7

*Lawyers Approve, But Won't Implement*

# Insurance In Limbo

By NANCY BROWN
Colonist Reporter

Hopes for a legal services insurance system for B.C. went into limbo Thursday as members of the B.C. branch of the Canadian Bar Association voted in favor of the general principle, but defeated plans for implementation.

Two Victoria lawyers, Allan Cox and Ian Stewart, were in the forefront of those opposing the plan put forward by the prepaid legal services committee at the annual meeting of the branch as it opened at the Empress Hotel.

Committee spokesman Sholto Hebenton said later he was disappointed at the result of the debate, and did not know what steps should now be taken.

Visions of safecrackers checking up on their legal insurance policies before setting out on a night's work were conjured up by some lawyers as they debated the plan.

They were afraid that clients who had no need of legal advice would rush in for their two-hour consultation to make sure they got their money's worth out of premiums.

Worst of all, the objectors said, would be the client who would join a scheme for a couple of months and then drop out after getting hundreds of dollars worth of legal advice.

And then again, the scheme didn't include the right things, other lawyers said.

There was serious concern that there was no provision to cover legal calamities, but only small matters. Hebenton said full coverage would be costly, and it was necessary to introduce the scheme on a limited basis and expand as it became solvent.

Such things as long criminal trials or drawn-out matrimonial matters could come later, he said.

He said that in the first year the plan could lose "dozens of thousands" of dollars, and would break even in the second or third year. When income exceeded disbursements, either premiums would be lowered or coverage extended.

In the end, the lawyers voted 77 to 6 for a "motherhood" resolution that the branch prepare a suitable prepaid legal services plan for implementation.

But they defeated 57 to 36 a resolution that the group endeavor to implement a plan before the next annual meeting.

They also defeated 56 to 41 a resolution that the branch establish its own society to administer a plan, and endeavor to implement this before the next annual meeting.

The committee had proposed a system, which could be administered by an insurance company, to give specified legal benefits at a monthly cost of $3 or $6, depending on the coverage. It would have been extended in the first instance to groups, but later to individuals.

Cox said the committee had not shown that there was a demand for the service.

"What concerns me is that the committee has been quite frank to admit that in their opinion there is a need for this plan but there is no evidence at all of demand," he said.

His views earned him the title "mid-Victorian lawyer" from Vancouver lawyer Brian Williams, who said there was a need for assistance for low and middle-income people, but that he would like to see further plans.

Stewart supported Cox.

JEUNE BROS.
FOR
HIKING

# Gabriola Pair Change Pleas

NANAIMO (CP) — Two men charged with causing wilful damage and common assault were remanded to June 25 for pre-sentence reports when they appeared before Provincial Court Judge Stanley Wardill.

George Guy Matheison, 20, and Sidney Skinner, 27, both of Gabriola Island, changed their pleas to guilty on a charge that they had damaged the door and rear window of a truck belonging to Paul Karpenko, also of Gabriola Island, March 7.

When Skinner also pleaded guilty to the common assault charge, the assault charge against Matheison was stayed. Changes of plea were entered after the crown case had been completed.

Karpenko had tried to have charges withdrawn when the men paid for damages, but Judge Wardill refused, saying the court must not be used as a collection agency.

## Building Permits Increase

NORTH COWICHAN — Building permits issued monthly from the municipal hall increased to $870,480 in May this year, from $523,950 during the same period last year. Five-month total this year amounted to $5,747,000, and last year it was $2,786,350.

RENT-TO-OWN
ELECTROHOME
COLOR TV
From Only 18.89 per month
3 Year Guarantee
All Parts and Labor
CITY CENTRE TV
3970 Shelbourne 477-6971
next to Kmart in the Mall
10 a.m. to 10 p.m. daily

ALGINURE
Hard To Beat Value
Special Sale Sat. June 16.
½ GAL. 80 fl. oz. 5 lb.
Reg. $2.75 Special ..... $1.49
Also free sample bottle.
This offer good while supplies last. Available at: Link Hardware, Gorge at Tillicum, Beacon Ave., Quadra St. Bordens Merchantile Quadra St., Mitchell & Anderson, Beacon St. Clark & Cordick, Douglas St. Cedar Hill Nursery and Garden Shop, Shelbourne and Cedar Hill X Rd. H.B.C.

EATON'S
Store Information 382-7141

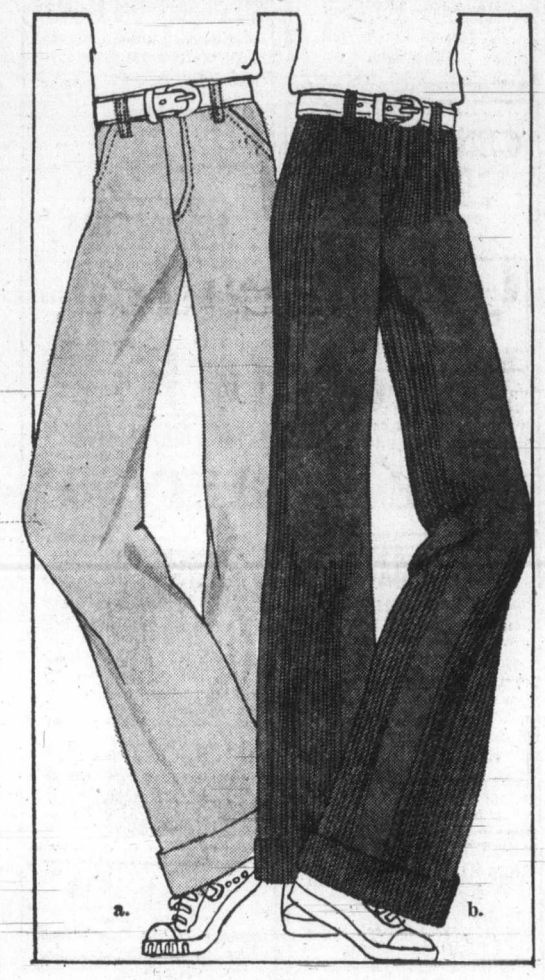


Corduroy, Chambray or Denim
The Look Is "Levi"

To know Levi's is to love their fabric, fit and fashion. And if you think Levi's come only in blue denim, look again . . . find that reassuring Levi label in the sharpest cords and chambrays ever to move on the fashion scene. And you'll find them first in Eaton's Abstract Shop.

(a) Chambray Denim Baggies — by Levi's
Light blue and lightweight for Summer. Long in fashion and wear. Two shades of light blue. Sizes 28" to 36". Each 13.95

(b) Cord Baggies — by Levi's
The now fashion in comfortable, casual cord . . . in light blue, navy or brown. Sizes 28" to 36". Each 14.95

Levi Denim Shirts . . . lightweight, western styling. Sizes S.M.L. Each 9.95

Cord Bells — by Levi's
Flared styling in a multitude of popular colors. Sizes 26" to 38". Each 12.95

Denim Jeans — by Levi's
In the straight leg "saddleman" or flared stylings — the most popular of all jeans. Sizes 25" to 38". Each 11.95

Abstract Shop, Main Floor

Shop Eaton's and
Enter "Levi's A Day"
Lucky Shopper
Fill out your entry form and deposit it in the Levi Barrel in our Abstract Shop . . . you could win! One pair of Levi's awarded each day . . . if you win you get to pick your favourite Levi style.
Continues 'til Saturday, June 23rd

Last Minute Gift Suggestions For Father's Day June 17th

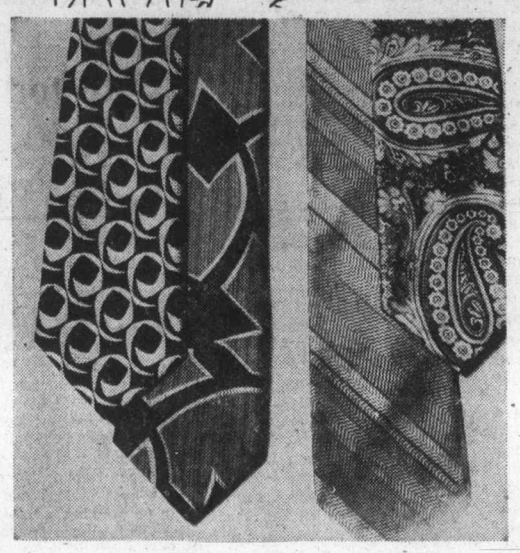

Give Dad A Tie Or Two On His Big Day Sunday
Eaton's has an exciting collection of ties designed for every Dad . . . stripes, checks and polka dots . . . in silks, poplins, wools and polyesters. Come . . . pick a tie for Dad at Eaton's.
Each 3.00 to 12.00

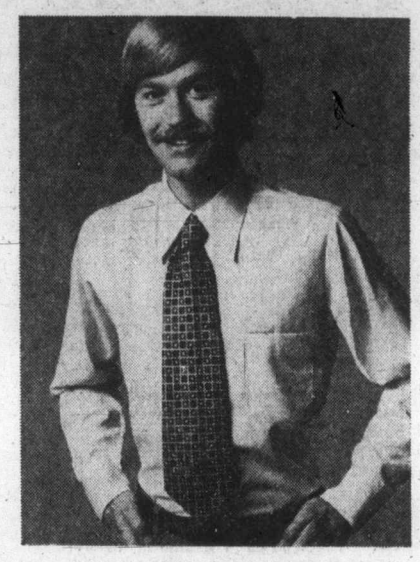

Popular Dress Shirts A Great Selection
Plain shades, stripes, patterns, tone-on-tones . . . you'll find the right shirt for every tie, every jacket. Many styles feature the latest 2-button cuffs. All are Permanent Press. Sizes 14½ - 17½.
Each 8.50 to 13.00

Fashionable Hosiery His Favorite Lengths
Ankle length, mid-calf or executive lengths . . . whatever Dad likes to wear. Blends of cotton, wool, nylon and all-wool, or nylon and Orlon in sizes 10 - 13.
Pair 1.25 to 3.75
Support Hose, elasticized nylon. Pair 5.00

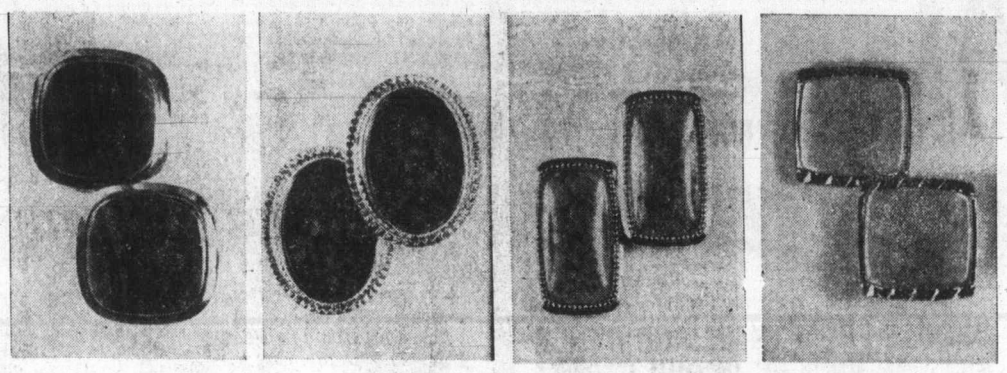

Elegant Jewellery Men Like To Wear
Treat Dad to something new from this fine collection. Tie tacks, bars, cuff links, ID bracelets in silver and gold finishes. Cuff links and tie tacks have colored stones, jade and cultured pearls as well.
Tacks and Bars. Set 2.95 to 4.00
Cuff Links. Pair 5.00 to 20.00
Bracelets. Each 8.50 to 16.00
Men's Wear, Main Floor

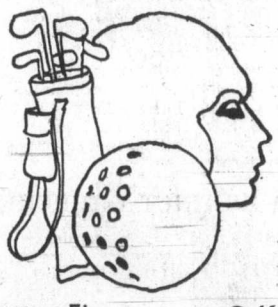

Sporting Dads Like The Action In The Sporting Goods . . . . . At Eaton's
Put some dash . . . and some fun . . . into Dad's life with something special for Father's Day Sunday. Sport socks . . . fishing reel . . . Coleman stove . . . when it's from Eaton's it's sure to be just great!

Putter Finger
Fits any golf club grip. Saves bending and stooping. Use as a ball retriever. Each 98c

Stroke Counter
Keeps accurate score. Easy-to-read numerals. Eliminates score card. Has key chain holder. Each 4.98

Cover Keeper
Fits all head covers and keeps them all together. Each 1.98

Golfing Gizmo
Can be used in backyard or pathway. Improve your game 3 to 8 strokes. Each 2.98

Tackle Boxes
Canadian-made "Old Pal" tackle boxes in assorted sizes. For both the salmon and trout fisherman.
Each 2.69 to 8.98

Fishing Rod
"Vogg" Salmon Rod — Fibreglas, 6½ feet, 2-pce. with porcelain eyes. Each 9.98

Golf and Mug Set
Consists of 6 Gary Player "Black Knight" golf balls, plus one large size clear glass mug. Gift boxed. Reg. 8.95. Set 6.99

Score Card Holder
Fits any golf cart. Holds scorecard, golf balls, tees, cigarettes and pencil. Each 3.98

Practice Golf Balls
Moulded polyethylene practice golf balls in packages of 12. Pkg. 1.50

Sport Socks
"Slazenger"
Made in England. Soft Orlon acrylic in stretch fit. Assorted colors. Gift boxed. Pair 2.50

Sport Shirts
By "Slazenger," made in England. Cotton knit, 3-button neck, turn-back collar. White. S.M.L.XL Each 7.95

Johnson Outboard Motors
2, 6 and 9.5 h.p. Excellent for slow speed trolling.
2 h.p. Each 193.00
6 h.p. Each 429.00
9.5 h.p. Each 545.00

Coleman Stoves
Two-burner "Tourist" model. Reliable, safe and compact. Reg. 19.98. Each 16.88

Spinning Reels
Mitchell Model Automatic, with high speed retriever, with extra spool, oil and storage case. Model 330 29.98
Model 440 34.98

Fishing Rod
Berkley "Fibre Flex" fishing rod. Superbly crafted offering plenty of action for the sport fisherman. Each 12.90

Spotlight
12-volt portable plug-in hand light. For home or for travelling. Each 9.99

Cool Cushions
Flexible polythylene stays shag-proof and rust-proof. For car, boat, patio and sundeck. Each 3.98

Auto Clean-Up Set
5-pce. set with bucket, sponge mitt, wash sponge, polishing cloth, whitewall scrubber. Set 1.98

Roof Racks
Great for summer boating and camping. A selection of assorted sizes. Easy to install. Each
14.98 to 16.98

Steering Wheel Cover
"Short Grip" cover gives cushioned comfort in any weather. Assorted colors. Each 4.98

Sporting Goods, Main Floor, Home Furnishings Building

Gift Wrap Shop On Our Third Floor
Don't worry about last minute gift wrapping for Father's Day. Take your parcels to our experts on the Third Floor. They'll wrap them for you — at no charge. Let them make your gift mean "just that much more."
Gift Wrap, Third Floor

Eaton's Budget Store
No matter how many casual shoes Dad has, he'll always appreciate another pair . . . especially so when they arrive just when he needs them . . . on Father's Day!

Men's Casual Shoes
Choose a 3-eyelet tie or slip-on style with canvas uppers, rubber soles and heels. Dad will like them for family outings, to wear around the backyard, or just to slip into anytime. Blue or brown colors. Sizes 7 - 11. Pair 3.99

Men's Sandals
Cool summer sandals styled with comfortable criss-cross strap at the front. Extra cool because they also have open toe and heel. Long wearing composition soles. Brown only. Sizes 6 - 12. Pair 3.99
Downstairs Budget Store

EATON'S
Store Information 382-7141
Downtown

Saturday Store Hours
9:00 a.m. to 5:30 p.m.

### Admiral Fires Parting Volley

# *Territorial Limit Boost Needs Enlarged Navy Role*

—Colonist photo by Alex Barta

*Admiral Lear*

By HUBERT BEYER
Colonist Reporter

Canada's naval forces on the West Coast will need bolstering if Environment Minister Jack Davis is successful in extending Canada's territorial limit 200 miles off shore, Rear Admiral Richard Leir said Thursday.

"We can do surveillance as far as our planes fly, but the further out we go, the more thinly we have to spread ourselves and the less effective the patrol becomes," Leir said.

Leir, who has served as commander of Maritime Forces Pacific in Esquimalt for the past three years, will leave his post on June 21 to take up his new duties in Ottawa as chief of maritime operations. His successor is Rear-Admiral Reginald Pickford who has been promoted from Canadian defence liaison officer in Washington, D.C.

At the last press conference prior to his departure, Leir made a parting plea for the expansion of the navy's West Coast installations.

The shift in the navy's role from a defence force only to a role which places increased emphasis on surveillance and patrol of the country's sovereignty, he said, should rule out any cutbacks in personnel on the West Coast.

"Canada will turn from a continental creature to more and more seaboard activities. We have the largest coastline in the world, and there are increasing dangers of pollution and we must fulfill our obligations in the field of surveillance and sovereignty," Leir said.

"I think the trend will demand that we increase our activities in these fields," he added.

"Add to that our increasing trade with the Orient and you can predict that the Pacific will become more important than it is now," he said.

Last month, Davis said Canada will make its big push for continental shelf rights at the next United Nations law of the sea conference in Santiago, Chile, later this year.

On the Pacific coast, Davis proposal would mean exclusive Canadian fishing rights extending 200 miles off Vancouver Island and the Queen Charlotte Islands.

Leir also said at his press conference that the navy should become more involved in underwater activities.

"We don't know what the big oil companies are doing to the Continental Shelf. We need more submersibles to keep an eye on the situation."

Leir said he would like to see Canada lead the way in the development of a totally new type of nuclear-powered submarine which could be used in a dual capacity of research and surveillance.

"It shouldn't be like any of those sinister black tubes which are not very popular in Canada," he said, referring to present submarines.

"There is a rationale for combining the research and defence requirements of Canada in one type of submarine. There is no such animal now and I think it would be a chance for Canada to lead the rest of the world," Leir said.

Regarding the frequent change of defence ministers, the rear-admiral said he personally regretted that "as soon as we get to know our minister, he moves on to some other portfolio," but he added that he didn't think the country's defence capability was adversely affected by it.

"It's an unpopular portfolio, and I don't think the frequent changes are a very good idea, but I don't think it's bad for the defence of the country. A defence minister simply shoulders the responsibility for policies set out by the government," Leir said.

## Women on Ships? No Way! 'That's One of My Hangups'

**A friendly broadside was fired at women's lib Thursday by Rear Admiral Richard Leir.**

**During a press conference he said he was firmly against women in the air or at sea.**

**"We have enough problems at sea without women," he said.**

**"The great thing has always been that seafaring men could leave their domestic problems behind and serve another master."**

**No, he wouldn't change his mind even if he were to think about the subject some more.**

**"I'm afraid," said Leir, "this is one of my hangups."**

### *Leir 'No Beards' Order*

# Hairy Navy Issue Rouses Basford

A nautical question got so hairy in the House of Commons in Ottawa Thursday that bald Urban Affairs Minister Ron Basford felt impelled to speak in defence of shaving.

It revolved around the fact that the majority of Canada's seagoing servicemen now must be clean-shaven and the tradition of growing beards at sea is going by the razor.

Allan McKinnon, Victoria's Progressive Conservative MP, his bald head flashing under the lights, brought the matter up, saying he was told by Rear Admiral Richard Leir, Pacific maritime commander, that he had ordered all men on ships to shave off their beards.

The admiral estimated more than 100 men were affected.

McKinnon asked Defence Minister James Richardson if, in view of what he had told the Commons Wednesday, he was going to have the admiral resoind the order or issue a new one.

Bushy-haired Richardson said that when he mentioned Wednesday that no new beards would be permitted, but men who had them could keep them, he was stating the "general policy" of his department.

There were exceptions to this, however, for such reasons as safety.

Then Basford, who has not a hair on his head, rose amid laughter in the House to say that "there is nothing wrong with shaving."

The defence department says an order was issued saying there would be no beards where they would affect operations, safety or hygiene.

Local commanders have the discretion of saying if a beard may be worn. Most have decided that men on ships must shave.

For instance, beards cannot be worn with life-support masks that feed air to fire fighters.

Since some commanders want all men on ships to be in a position to fight fires, it is said, that removes the possibility of beards for a whole crew.

McKinnon said outside the House that he did not agree. Some men had worn beards during 15 years of faithful service in the forces and should be allowed to keep them.

Now, he said, "only flute players and clerks" can wear them.

### *Port McNeill*

# Trailer Park Issue Handed to Lawyer

By JEAN SORENSEN
Colonist Correspondent

PORT McNEILL — The Port McNeill trailer park issue, which has repeatedly reared its head before council over the past two months, has been turned over to the village's lawyer for action.

Ald. John Ferrari placed a motion on the table that the municipal lawyer be ordered to issue the necessary legal order to instruct the agents of the park to cease development of an expansion, move homes from the expansion area to the existing trailer park, and provide the municipality with the correct plans and specifications for the proposed development as well as a written application describing the plans of the owners.

The motion was passed, seconded by Ald. Rhoda Collins.

Council made the decision after maintaining that development in the trailer park expansion contravened municipal bylaws because no proper plans or specifications have been filed with the municipality. No permit has been issued by the health inspector or the building inspector under the local bylaw, council member said in their motion.

At a special meeting of council held a week earlier in the Dalewood Inn, aldermen agreed that "we ask Tony Sarich of Campbell River, solicitor, to talk to R. C. Ellis, one of the (trailer park) owners, and ask him not to put any more trailers on the property until the plans of the new park are checked out."

Two weeks ago, at an earlier meeting, aldermen asked Ellis to submit plans of the trailer park.

At the last council meeting, members did get a reply to its letter requesting a look at the plans for the expansion from one of the owners, Ellis, of Victoria.

"We have only one copy of the plan showing the entire layout of the original trailer court, which presently is in Tony Bonnell's (agent) hands. We would be prepared to make this available for examination by yourselves at any time mutually convenient to you and Bonnell," Ellis said in his letter.

"I must say, however, we find it somewhat difficult to questing this plan at this time," he added.

Ald. Gerry Furney said conditions in the bylaw should be met or "there is no use in having a bylaw."

understand the reason for re-

Furney said Ellis was a Victoria lawyer and as an owner he should be familiar with the bylaws.

"It shouldn't be up to us to point out items to him," he said.

# Lake Cowichan Promises Fun

LAKE COWICHAN — This sleepy lumber town woke up Friday night and will see nothing but activity until Sunday night as the village presents its annual Cowichan Lake Days.

The fun started Friday afternoon with a free movie for the children. A fish fry followed the movie, and a teen dance finished the evening's entertainment.

Today's agenda begins with breakfast on the town—free pancakes and coffee for those who are up for the 8 a.m. feed. At 11 a.m., the parade begins, and with over 90 entries, it promises to be one of the longest yet. The parade will wind up at Centennial Park at noon, and a fly past of Comox-based jets will add to the holiday spirit.

Highlight of the three-day festival will be the crowning of the Lady of the Lake at 4 p.m. A three-hour stage show will precede the crowning of this year's queen.

Saturday night, a roaring twenty's dance will be held in the town to close the day's events.

A car rally, canoe and water ski racing, and children's sports will take place Sunday, with wrestler Duncan McTavish on hand to make the sports award presentations.

The weekend of festivity will end Sunday evening with a Babe Ruth baseball game.

## *Rayonier Pulp Mill On Five-Day Week*

**PORT ALICE — Rayonier Canada Ltd. has announced that its pulp mill here will adopt a five-day operational schedule beginning immediately in a continuing effort by the company to comply with regulations set by the Pollution Control Branch.**

**A company spokesman said the move will result in a reduction of 70 jobs, but efforts are being made to place these men in other Rayonier locations. The spokesman added that personnel from Canada Manpower and Unemployment Insurance Commission will be in Port Alice next week to assist any men that will be laid off.**

**The pollution branch has demanded that effluent from the mill be controlled to provide a dissolved oxygen level of five parts per million parts of water at a test station at Buckholz Rock, nine miles down Neroutsos Inlet from the mill.**

**The company is appealing the PCB ruling and that hearing, scheduled for June 18, has not been postponed. The new appeal date has not been set.**

—Gordon Hamilton photo

*Kim Kenyon, Heather Cameron play game with Frances Wood*

# *Parents' Performance Boosts Kids' Morale*

By GORDON HAMILTON
Colonist Correspondent

DUNCAN — At the Mill Bay school complex it's not only the parents who are proud of their children, but the children are also proud of their parents' performance at school.

The five schools in the Mill Bay - Cobble Hill area are well known in the Cowichan School District for their enthusiastic squad of parent aides, who give a morning or two each week of their time to help with many of the school tasks.

And the children appreciate their parents taking such an interest in their education. "My children are very proud of my being here," said one parent.

Over 80 parents have responded to the school's request for aides, with 52 of them working on a regular basis.

Principal of the school complex, John Rickaby, said the parent aides were first introduced in to the Mill Bay area four years ago. He said the parental response was quite unexpected, but certainly appreciated by the school staff. Two weeks ago the school teachers treated the parent aides to dinner he said, as a sign of their appreciation.

I think part of the reason we have so many parents in the schools here is that it is a country district. There is a much more rural atmosphere in the Mill Bay - Cobble Hill area, and the parents are very eager here to help out," he said.

And for the parents, coming to school was not a hard decision to make.

"On registration day there was a notice asking for parents who wanted to help to sign up and come in. So we did," said one young mother.

The aid the parents give ranges from helping with the menial chores to assisting the teachers with the children. And sometimes a parent has a special skill or talent to add to the children's educational experience.

Kindergarten teacher Marie Dyck uses four or five aides every session at the Cobble Hill school, and she said it has accelerated the children's learning process.

"The children have other adults to relate to. They also listen much better if there is more than one person here to talk to them. I like having the parents involved it means much more individual attention," she said.

# Grit Leader Predicts End For Warren

By RODNEY WADE
Colonist Correspondent

*Anderson*

PORT ALBERNI — A relaxed and confident David Anderson breezed into Port Alderson breezed into Port Alberni Friday full of predictions of all round political collapse. He also denied any rumors of a Liberal-Tory coalition.

The provincial Liberal leader hammered the B.C. Conservative party and its leader Daryil Warren saying that Warren had nothing to offer and was a sinking man grasping for a life belt.

He was referring to Warren's intentions to seek a seat to the Legislature through the byelection in Kelowna.

"He's having trouble keeping his head above water," said Anderson. "I'm sure he'll lose the election and as a result, the Conservative party will collapse."

Still on the topic of the byelection, the Liberal leader admitted that former premier W. A. C. Bennett's son, Bill, would be an attractive candidate.

"If they lose after putting so much money and Bill Bennet into the riding, I'm sure the Socreds will collapse and come over to us."

Anderson was in Port Alberni attending a $6-a-head Liberal Association dinner.

Earlier Anderson congratulated Premier Barrett on his recent trip to Europe.

"This is Barrett's third trip out of B.C. since becoming premier. You will recall, the first and second to Olympia and Washington, D.C., were disastrous to B.C. interests, as Barrett was manipulated by U.S. politicians — in particular, Senator (Henry) Jackson of Washington State into a position of aiding those Americans who wish to ship oil down the B.C. coast in supertankers.

"On his third trip it appears that he has done much less harm to our province." Anderson said he regretted that more information was not forthcoming on the proposed steel mill.

"Hawker Sidley once had a steel mill in Nova Scotia and lost money hand over fist," said Anderson. "I trust the premier is not serious about them coming to British Columbia."

Anderson also noted the extremely disappointing performance of the "mini-mill" in New Zealand, and urged the government to have a look at the New Zealand experiment before proceeding in B.C.

"I can't for the life of me understand why Barrett wants to have British Steel buy out some of the existing Canadian ownership at Sukunka. Surely foreign capital is not necessary when Brascan, a Canadian company, is now owner of 60 per cent.

"This is one of the most curious aspects of Barrett's attitudes to foreign capital. Apparently he prefers foreign capital in partnership with the government of British Columbia over native Canadian capital in partnership with the government.

"The best role of private British Columbians, as he sees it, is apparently to provide tourist facilities for foreigners, where British Columbians will be employed as chambermaids and bellhops by foreign travellers."

## 25 Fallers Still Off Job

PORT ALBERNI — Twenty-five fallers remained off the job Friday in MacMillan Bloedel's Franklin division.

They are protesting what they call the "sell-out" of last year's negotiations between the IWA and the Forest Industrial Relations.

The Franklin fallers walked off the job Thursday. Other spot walkouts were reported but unconfirmed.

# PROVINCIAL COURT

One year in jail was the sentence Friday in Victoria Provincial Court by Judge F. S. Green for a 19-year-old Metchosin man who helped stage a $321 robbery with violence last April 11 in Victoria.

Green ruled a six-month probationary term will follow the 12-month jail sentence for Daniel Nicklos Makow, 4075 Metchosin, who had been found guilty following a trial May 28.

Testimony during the trial showed Makow and another man waylaid a third who was walking to his parked car in the 1000-block Wharf. They told the man they were members of the narcotics squad and asked for identification.

As the car owner took out his wallet, he was hit and fell to the ground, where one person kicked him and the other took $321 from the wallet.

□

Neil Alexander Pollock, 21, of 1125 Hillside, was sentenced by Green to a total of five months' detention followed by a 10-month probationary term and the judge said he will recommend the five months be spent in a forestry camp. Pollock pleaded guilty Wednesday to a charge of possession of one capsule of heroin March 7 in Victoria and a Saanich charge of theft of less than $200 in the taking of a cashbox containing $179 cash March 25 from a service station at 3447 Douglas.

□

William George Williams, 17, Port Renfrew, received a suspended sentence and a one-year probationary term after he was found guilty by Green following a trial on a Victoria charge of break-in with intent. The charge resulted from an attempt April 22 to enter an E and N Railway office at 1960 Government.

□

In the court section of Judge Edmond Jorre de St. Jorre, a total of six months in jail was imposed against Thomas Eston Kownover, 26, of 2532 Vancouver, who pleaded guilty to a two-count Victoria charge of theft involving less than $200 and common assault.

Kownover admitted shoplifting a number of small items worth a total of $3.43 Thursday from The Bay. The assault charge followed a struggle with a store security officer who was thrown to the ground, suffering a strained back and other injuries.

Kownover conceded he had been fined last January for shoplifting at the same store. He was sentenced to three months on each count and St. Jorre said the terms would be consecutive.

□

Four persons were fined $75 each by St. Jorre after they pleaded guilty to separate charges of possession of a narcotic in Victoria, with small amounts of marijuana or hashish involved in each case.

They were Brian Robert Marshall, 24, and David Michael Bidiuk, 18, both of Texada Island and stopped Thursday evening in Beacon Hill Park; Alan Pletsch, 20, of 305 Linden, stopped early Friday in an unstated location, and Donald George Williams, 19, Port Alberni, checked early Friday on Douglas at Topaz.

□

Irene Ann Fuhrer, 22, of Portland, Ore., pleaded guilty to a two-count charge of possession of a narcotic in Victoria — small amounts of marijuana and hashish found when she was searched after her arrival Friday morning at the Black Ball ferry dock.

St. Jorre fined Miss Fuhrer $75 on each count and ordered a total default of 60 days if the fines were not paid at once. It was not known if Miss Fuhrer was able to pay or chose to do the time.

□

John Leonard Wigglesworth, 29, of 1752 Carrick, was fined $350 by St. Jorre following a plea of guilty to a charge of impaired driving early Friday in Victoria.

□

Mrs. Betty Westling, 45, of 239 Stormont, was fined $150 after pleading guilty to an Esquimalt charge of theft involving less than $200 — the shoplifting May 17 from the Safeway store at 1153 Esquimalt of four items worth a total of $2.29.

# War Declared On Subgrade Home Suited

Saanich is preparing to wage war on homeowners who rent suites that do not come up to municipal fire and health standards.

But according to fire committee chairman Ald. William Noel the war may begin with only the declaration of a moratorium or amnesty period of between three months and a year.

### *Rental Suites*

During this time, says Noel, all homeowners renting basement or attic rooms would have a chance to declare their suites and have them inspected by the municipality. They could then be brought gradually up to the required standards.

Noel said: "It's not our intent to be rough with people who have suites ... if he wants to take chances with his family, that's his own baby but when it's being done for gain at the expense of innocent, often less fortunate members of the public, then it's our concern."

### *Fire Escapes*

He says the main areas of concern are: fire escapes and exits from basement and attic suites; bad plumbing presenting health hazards; the use of improper building materials such as unbacked veneer panelling.

Saanich Fire Chief Harold Gains said that provision of adequate fire escapes was a priority item. He had seen basement suites where there was not even a window in the bedroom, only a ventilation shaft.

Many of the illegal suites were built during the Second World War housing shortage, said Gains, when "the authorities sort of closed their eyes to a lot." The municipal planning fire and building departments had been discussing various ways of enabling owners gradually to bring their rented rooms up to standards: "Owners couldn't afford to bring them up at one fell swoop."

But Noel said he senses that the scheme he and Gains have recommended will receive little support from some of the aldermen who fear that too stringent application of the rule book will force people out on the streets at a time of considerable housing shortage.

Noel said last month: "I have sensed a reluctance on the part of some members of council to face up to this ... they feel that some people are going to be displaced. I'd rather see them displaced and live than stay and suffer fatal burns."

### *Inconsistent*

Noel said Thursday the aldermen concerned were "adamant" about the strict enforcement of other municipal bylaws and were not being consistent in their approach to the hazardous conditions in many illegal suites.

He feared that the situation might get out of hand as in Vancouver where the authorities appeared to have little control over the problem. "It's a sizable task but I don't think we should close our eyes to it ... I don't intend to drop it."

### *Children Died*

Noel first raised the matter at a January fire committee meeting following the deaths of two small children in the basement suite of a home at 2986 Inez, destroyed by fire Dec. 31.

Municipal planner Tom Loney then said: "There are hundreds of illegal suites in the municipality and the number is growing every year." The issue was tabled for staff discussion.

In March Gains expressed concern about the rapid spread of fires in buildings where thin veneer panelling was installed without proper fire resistant backing.

## Act of Stability

# *Liturgies on TV Seen by McLuhan*

TORONTO (CP) — Advent of "electric liturgy"—a televised liturgical service shown and seen somewhere in the world 24 hours a day year-round has been predicted by communications expert Marshall McLuhan.

The new liturgy probably would be in Latin McLuhan said in an interview after his appointment by Pope Paul to an international commission of media advisers for the Roman Catholic Church.

"In televised liturgy, the church might be able to stabilize the psychic lives of its members who were disturbed by the changes of Vatican II," he said, referring to the ecumenical council called by the late Pope John XXIII.

"The vernacular mass may become a ruddy nuisance in the electric age. There was something premature about the speed with which the use of local language was spread after Vatican II."

McLuhan, director of the Centre of Culture and Technology of St. Michael's College, University of Toronto, was among 25 named Friday to the Papal Commission for Social Communication, a body set up in 1948 by Pope Pius XII to look after Vatican relations with the media.

"I have received no personal communication regarding my duties and I don't expect I shall have to travel to Rome. I certainly hope not."

He suggested that the appointment was perhaps more of an honor than a specific function, adding that his contribution would be by mail or telephone rather than by personal appearance at commission meetings.


FOR MEMBERS ONLY

BOEING 707

Europe

This is our third successful year of operating flights to Europe. All flights are Polar flights via Boeing 707 Jets equipped with movies, 6 channels of stereo audio entertainment, hot meals and beverages. Flights operate from Seattle directly to the continent with free bus from Vancouver.

ONE WAY & ROUNDTRIP

SPACE STILL AVAILABLE ON ALL FLIGHTS

| Dates | Airshare | Dates | Airshare |
|---|---|---|---|
| June 11 | $225 | Aug. 6-August 22 | $289 |
| June 11-June 27 | $289 | Aug. 6-Sept. 5 | $299 |
| June 11-July 11 | $299 | Aug. 20 - 1 way | $225 |
| June 25-1 way | $225 | Aug. 20-Sept. 5 | $289 |
| June 25-July 11 | $289 | Aug. 20-Sept. 19 | $289 |
| June 25-July 25 | $299 | Sept. 3 - 1 way | $225 |
| July 9 - 1 way | $225 | Sept. 3-Sept. 19 | $269 |
| July 9-July 25 | $289 | Sept. 3-October 3 | $289 |
| July 9-August 8 | $299 | Sept. 17 - 1 way | $225 |
| July 23 - 1 way | $225 | Sept. 17-October 3 | $239 |
| July 23-August 8 | $289 | Dec. 17 - 1 way | $225 |
| July 23-August 22 | $299 | Dec. 17-Jan. 2 | $319 |
| August 6 - 1 way | $225 | | |

CHILDREN $225 ALL FLIGHTS

AIRCLUB INTERNATIONAL

c/o AC INTERNATIONAL LTD.
765 Hornby, Vancouver 689-1511
Call Toll Free Zenith 2052



From The Bay's POOL CENTRE

24 Ft. Triumph Round Pool Pkg.

Coleco pool features sturdy lock frame construction with tough 20" gauge winterized liner, 4" sit-on top rail, ½ h.p. stainless steel sand filter, HS10 in-the-wall skimmer, WL4 redwood safety ladder, PV30 pool vacuum and footbath.

Complete, $719

Pool Accessories

¾ h.p. stainless steel sand filter, $185
18' pool vacuum, 25.98
30' pool vacuum, 32.98
Chemical Kit—Includes 10 lbs. chlorine, 10 lbs. P.H.-up and 5 lb. stabilizer, 19.99

Join the swim this summer with pools and accessories from the Bay's downstairs Pool Centre. For further information and personalized service, come in and talk to Mr. Ross Ruddick.

USE YOUR BAY ACCOUNT

Hudson's Bay Company

The Bay's Big Size Shop is full of big ideas

Man-sized ideas. Ideas that reach up to the larger-than-life man who wants the best looking clothes around. Something in double knit, for instance. Like polyester dress slacks in brown or navy checks. Sizes 44-54. **29.95**. And a 100% wool blazer in navy or brown. Sizes 42-46 extra tall, 48-50 tall. 52 regular. **89.95**. They're what we call mighty big ideas.

Victoria, Main Floor

Hudson's Bay Company



Boys and Girls . . . enter the Bay's

"Dad Is Tops" Cartoon Contest

Saturday, come down to the Bay and draw a cartoon of your Dad golfing, fishing, camping or just being Dad and you could win a Bay Gift Certificate.

AGES 12 to 15 years — 1st Prize, $10. 2nd Prize, $5.
AGES 7 to 11 years — 1st Prize, $10. 2nd Prize, $5.
AGES 3 to 6 years — 1st Prize, $10. 2nd Prize, $5.

All you need do is bring your pencils or crayons (we will provide the official paper) to the Men's Furnishings department, main floor. Easels will be provided for your drawing convenience.

CONTEST RULES:
- Open to boys and girls ages 3 to 15 years.
- Your cartoon must be completed on the official paper provided.
- The decision of the judges is final.
- Employees of the Bay and their families are not eligible.

*Come show your drawing talent Saturday at the Bay!*


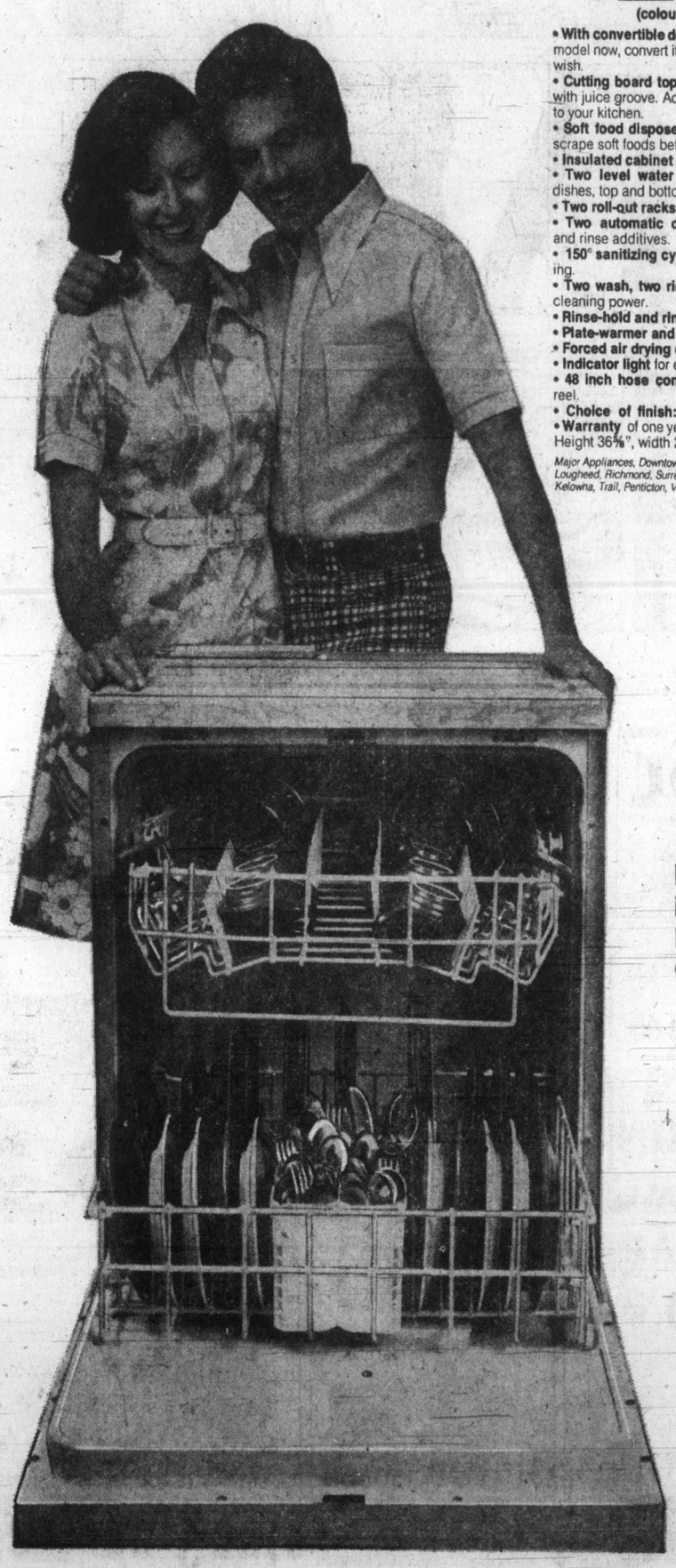


It's at the Bay

Give Dad a Baycrest dishwasher. And give him back his wife.

Figure it out, Mum. You spend at *least* 300 hours a year doing dishes. That's 300 hours a year you could be spending with your husband instead.

With a Baycrest dishwasher in the kitchen, you can get out of it. In fact, you'll save yourself the equivalent of a twelve day vacation every year. That's a lot of extra time. Time you can give to more important things. Like the greatest Dad in the world, for one.

The Baycrest Convertible Portable

$299

(colour $10 extra)

- **With convertible design.** Use it as a portable model now, convert it to a built-in whenever you wish.
- **Cutting board top.** Handsome maple wood with juice groove. Adds even more work space to your kitchen.
- **Soft food disposer.** Eliminates the need to scrape soft foods before washing.
- **Insulated cabinet** for quiet operation
- **Two level water distribution** for cleaner dishes, top and bottom.
- **Two roll-out racks** quick, easy front loading.
- **Two automatic dispensers** for detergent and rinse additives.
- **150° sanitizing cycle** for germ-killing cleaning.
- **Two wash, two rinse cycles** for maximum cleaning power.
- **Rinse-hold and rinse-dry cycles**
- **Plate-warmer and utensil-soak cycles**
- **Forced air drying** dries dishes in less time.
- **Indicator light** for eight cycles.
- **48 inch hose connection** and power cord reel.
- **Choice of finish:** Harvest Gold or white.
- **Warranty** of one year on all parts and labour.

Height 36⅝", width 24⅝", Depth 25".

*Major Appliances, Downtown, (Sixth floor) Lougheed, Richmond, Surrey, Victoria, Prince George, Kelowna, Trail, Penticton, Vernon, Kamloops*

FATHERS *DAY*

Father's Day is June 17. Make it a Great Day.

DAILY STORE HOURS: 9:30 A.M. 'TIL 5:30 P.M. THURSDAY AND FRIDAY 'TIL 9:30 P.M.
DIAL 385-1311. GULF ISLANDS AND ISLAND CENTRES OUTSIDE GREATER VICTORIA AREA CALL TOLL FREE ZENITH 6040. FREE CUSTOMER PARKING.

Hudson's Bay Company

Final Edition

TELEPHONE 383-4111
CLASSIFIED 386-2121

# The Daily Colonist.

Vancouver Island's Leading Newspaper Since 1858

Cloudy · High 63

Weather Details On Page 2

No. 157–115th YEAR · VICTORIA, BRITISH COLUMBIA, SATURDAY, JUNE 16, 1973 · 15 CENTS DAILY 20 CENTS SUNDAY

## Los Angeles May Be Car-Free by 1977

# Drastic Auto Curbs Drafted

WASHINGTON (UPI) — The federal government has proclaimed drastic clean air plans that could eliminate automobiles in Los Angeles by 1977 and sharply reduce gasoline consumption and downtown parking in other areas. But it may ask Congress to delay the requirements in many cases.

The Environmental Protection Agency announced decisions Friday on plans by 23 states to carry out an act of Congress aimed at significantly cleaning the air around major cities by 1975.

But acting EPA administrator Robert Fri, noting that compliance with the act "could" remove all cars from Los Angeles streets, cut driving in northern New Jersey by more than 60 per cent and have other drastic effects, went on to say:

"I am not sure these are the results that the Congress intended. And so, after the public comment period is over, I intend to explore with Congress the desirability of extending the deadlines for these areas that are so deeply affected. I believe that such action is necessary to retain public confidence in what we are doing."

EPA approved plans submitted by Alabama and New York. In the cases of Los Angeles, Indiana, Massachusetts, Minnesota, New Jersey, Ohio, Pennsylvania and Texas, EPA made its own proposals. It indicated it would approve other state plans but found still others inadequate.

EPA's proposals to clean the air of urban areas relied heavily on banning or reducing downtown parking and imposing bridge tolls and parking fees to encourage car-pooling.

"We are basically attacking the problem by asking people to change their habits — their long-standing and intimate relation to private automobiles," Fri said. "Some change of habit is inevitably part of the price of making the air in our urban centres more healthful."

These were some of the proposals:

● Los Angeles and a five-county area: After July 1, 1974, gasoline sales would be limited to the amount sold in 1972-73. As of May 1, 1975, gasoline sales limited so as not to exceed air quality rules. Bus-carpool lanes by Dec. 17, 1973. An immediate ban on construction of new parking facilities. On Jan. 31, 1974, a program would begin to reduce parking spaces 20 per cent. Beginning in 1974 motorcycle registration would be limited to the 1973 level. Certain old cars would have to be fitted with catalytic converters and other emission-reducing devices. Because of the area's severe pollution problems, Fri said these restrictions might totally eliminate cars.

● New York City (approval of a state plan): Limits on cruising cabs and downtown parking.

● Northern New Jersey: Fitting certain old vehicles with catalytic converters, converting certain highway lanes to exclusive use by buses and carpools, a ban on daylight delivery and a freeze on the gasoline supply at this year's level.

● Indianapolis, Ind.: A ban on open burning in backyard incinerators. No transportation controls. Emissions from cars would be reduced by federal standards requiring cleaner engines.

# Export Cuts 'Support' Alaska Pipe

JUNEAU, Alaska (AP) — Governor William Egan pointed to new Canadian export controls on petroleum products Friday as a major indication the trans-Alaska pipeline should be built.

Canada's "drastic action," Egan said, "points up very vividly a major problem" with moving North Slope oil through a trans-Canada pipeline to the lower United States.

Energy Minister Donald MacDonald told the House of Commons Thursday that Canada has imposed temporary export controls on gasoline and heating oil. He cited a strong U.S. demand for the fuels as the prime reason but declined to give details of the controls.

"It clearly shows that no matter how friendly our relations are with Canada, that nation's own needs come first in times of emergency," Egan said.

"This is only natural, but the United States just cannot afford to expose its own future well-being to the needless risk of being, in effect, at the mercy of Canadian decision-making."

The governor said the Canadian government 'has made it clear" it would pre-empt at least half the capacity of a Mackenzie Valley pipeline in order to transport Canadian oil.

"That would be a drastic blow to our nation," he said. "It would mean that the lower states would receive, through a Canadian pipeline, only half of the Alaskan oil that the trans-Alaska pipeline" would carry.

In Washington, U.S. Interior Secretary Rogers Morton rejected the idea that a study of a trans-Canada oil pipeline could be done in six months.

He said anyone believing an adequate investigation of such a project to carry Alaska oil to United States markets could be done in six months "would have to be smoking something."

Representative Morris Udall, a Democrat, asked Morton's opinion of his bill calling for a study of the Canada project as a substitute for the trans-Alaska pipeline, which Morton supports.

Morton replied at a house interior subcommittee hearing that his department worked for nearly two years on an investigation of the 780-mile

Continued on Page 2

## This Week We Have No 'Weeks'

**VANCOUVER (CP)— Mayor Art Phillips Friday proclaimed that henceforth the third week in June will be Non-Proclamation Week.**

**The mayor, noting that there are worthwhile proclamations, said his office is also presented with time-consuming requests to proclaim such things as National Pickle Week or Pink Envelope Week.**

**He said many of these proclamations take up too much of his own and his staff's time and said they are generally ignored by the press.**

## Strikers Battle In Streets

SANTIAGO (AP) — Angry demonstrators battled in downtown Santiago Friday while President Salvador Allende tried to settle a strike of copper miners.

Allende offered an undisclosed "new formula" at a meeting with strike leaders from El Teniente, the world's largest underground copper mine.

More than 40 persons were reported injured in the outbreaks of violence between anti-Marxists and supporters of Allende's leftist administration.

Several thousand anti-Marxists took to the streets after police halted a march on the outskirts of Santiago by about 2,000 striking miners from Rancagua, 60 miles to the south. The El Teniente mine is in Rancagua.

Neither side would disclose details of the Friday meeting, but one strike leader told reporters "the formula is quite acceptable and we feel optimistic."

Most of El Teniente's 12,000 miners went on strike 59 days ago, demanding a 41 per-cent increase in pay. The government, which owns the mine, offered instead a single bonus of $240 and refused to negotiate further.

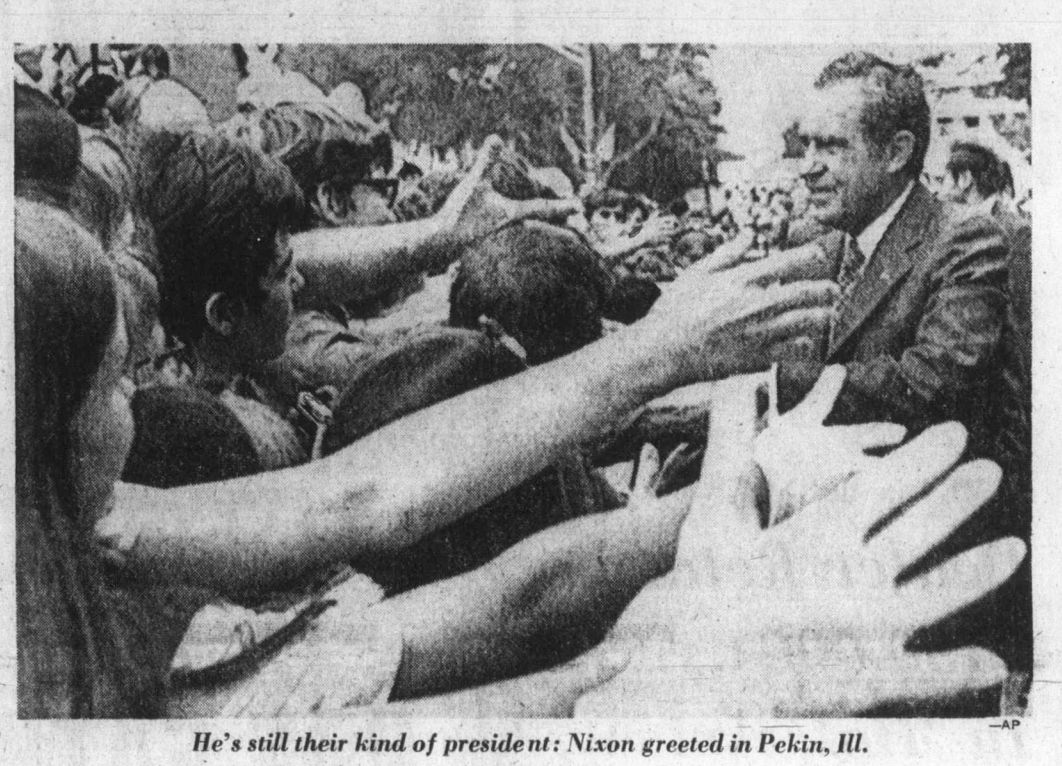

—AP

*He's still their kind of president: Nixon greeted in Pekin, Ill.*

# Nixon to Mid-America: Keep Faith in System

PEKIN, Ill. (UPI) — President Nixon urged a nation numbed by the spreading Watergate scandal Friday to shun cynicism about politics and politicians and to keep faith in basic soundness of the American political system.

In his second public speech in a week after seldom appearing in public since mid-February, the president attended dedication ceremonies for a new congressional research centre named in memory of former senate Republican leader Everett Dirksen.

The president seemed to get a boost in spirit from the campaign-style reception he received from an estimated crowd of 23,000 to 25,000 persons in this downstate Illinois town where Dirksen was born and is buried.

Most of the crowd appeared to be friendly, and Nixon was greeted with cries of "You're the greatest" and "We love you, Mr. President."

But the scandal did not evaporate completely on this hot, humid and occasionally drizzly day. A teenager along the president's motorcade route from Peoria waved a sign reading, "Nixon can't even hide in Pekin from Watergate." And shortly before the president's arrival in the town square where the ceremony took place, two unidentified persons raised a sign saying, "Impeach Nixon."

The crowd booed and police escorted the two away for interrogation by secret service agents. Police with rifles and binoculars stood guard on rooftops around the square in front of the Pekin public library where the president spoke. Two other signs spotted in the crowd read "Resign with honor" and "Nixon's the one — impeach him."

## 'We'll Get Close To Truth'

CHICAGO (AP) — Senator Sam Ervin told a news conference Friday he hopes his Watergate committee will not have to subpoena President Nixon.

Asked if the whole truth of Watergate could be disclosed without Nixon's testimony, Ervin said: "I think we'll get close to it. We'll get the evidence from other witnesses."

Ervin said former attorney-general John Mitchell will be called as a witness "in the very near future" but declined to give an exact date. Ervin said John Dean, former White House counsel, and Herbert Kalmbach, former lawyer for the president, would appear next week.

Ervin said he would prefer not to call Nixon to testify, although he belived there was constitutional authority for such a step.

"Thus far, I see no necessity to call the president," Ervin said.

The South Carolina Democrat held the news conference after addressing the Illinois State Bar Association.

# Viet Guns Still Not Silent

SAIGON (AP) — The Saigon command claimed today that the communist side had committed 84 violations of the new Vietnam ceasefire within 18 hours. Field reports indicated South Vietnamese government forces also were still shooting.

Lt.-Col. Do Viet, a spokesman for the Saigon command, said most of the reported communist violations were shelling attacks. He said there was no large-scale fighting.

The incidents were logged by the Saigon command from noon Friday, when the new ceasefire officially began, until 6 a.m. today, Viet said.

More than 60,000 casualties on both sides have been reported by the Saigon command since the original ceasefire went into effect Jan. 28.

The second ceasefire agreement was one of 14 points in a communique worked out between Henry Kissinger of the United States and Le Duc Tho of North Vietnam.

The communique was signed by the U.S., North Vietnam, the Saigon government and the Viet Cong in Paris on Wednesday. Basical-

Continued on Page 2

## Visit to U.S. Starts Today For Brezhnev

MOSCOW (AP) — Leonid Brezhnev flies to Washington today for summit meetings that he says will be of "historic importance."

After landing in the United States capital the Soviet Communist party chief is scheduled to spend the weekend at the presidential retreat at Camp David, Md., before starting his talks with President Nixon in the White House Monday.

This is the first trip to the U.S. by the Soviet Union's top leader.

# 'No Kitty Genoveses' As 100 Nail 3 Hoods

NEW YORK (UPI) — Scene: Broadway in uptown Manhattan on a warm Thursday evening. Three hoodlums jump a 19-year-old girl and grab her purse. When she screams for help one of them knocks her to the ground. The three jump in a cab and . . .

They didn't get away. Several passersby followed the purse snatchers as they fled. One of the pursuers threatened them with a tire iron.

The hoodlums dashed for a taxi, but by this time 100 onlookers had joined in the chase. Shouting and shaking their fists, they surrounded the cab and refused to let it leave until the police arrived.

Patrolman Peter Robinson, one of the first policemen to arrive at the scene, said, "I've never seen anything like it — all these people just came out and stopped the cab."

Explaining their refusal to "look the other way," one of the pursuers said, "We don't want any Kitty Genoveses in this neighborhood."

Kitty Genovese was stabbed to death on a Queens street several years ago. Police said neighbors ignored her screams for help. The Genovese case is considered by some a classic example of "not wanting to get involved."

## DOMINICA CRISIS

# DJ's Transfer Shakes Island

ROSEAU, Dominica (Reuter) — Premier Edward LeBlanc declared a state of emergency Friday in the Caribbean island of Dominica, saying a "third force" was trying to destroy the government.

His declaration followed an island-wide strike by merchants, trade unions and the civil service in protest against a government decision to transfer a popular disc jockey at the government radio station to a less-politically sensitive post in the civil service.

The whole economy of the island of 74,000 has been crippled by the shutdown and only skeleton crews manned essential services such as hospitals and the fire department.

LeBlanc, whose government has refused to negotiate with strikers over the transfer of announcer Daniel Caudeiron, warned Friday in a radio address that the strike was "engineered by a coalition of forces, each seeking the destruction of the Labor government."

He said that 21 rounds of ammunition had been stolen from the police station and "the present situation might well be a rehearsal for the strategy being planned by a third force."

He said the strike was "a desperate attempt to establish government by force."

Sources reported that Caudeiron, known to listeners as Papa Dee, was considered a security risk because of his sympathies with the Black Power movement, although the announcer has denied any involvement with it.

## Inside

*MDs Told To Act On Drug Misuse* —Page 3

*Saanich To Fight Inferior Suites* —Page 40

| | Page |
|---|---|
| Bridge | 28 |
| Comics | 39 |
| Crossword | 29 |
| Entertainment | 16-17 |
| Family | 22-23 |
| Finance | 8-9 |
| Garden Notes | 39 |
| Names in the News | 2 |
| Provincial Court | 40 |
| Sport | 12-15 |
| Television | 27 |

*Jo Ann Anderson*
'. . . deeply religious'

## Told She Was Excommunicated, Says Grandfather

# Elders Deny Jo Ann Abandoned

By DON GAIN
Colonist Church Editor

● Two-year sentence in mother's death. Page 7

Two elders of Oaklands Gospel Chapel took exception Friday night to remarks of Cecil Branson, defence lawyer for Jo Ann Anderson, made to Mr. Justice R. A. Wootton in Supreme Court earlier in the day.

Before the girl was sentenced Friday, her lawyer said that, though she was a "deeply religious young girl," she had been rejected by the church because of her offence.

The girl's grandfather, F. C. Slade, said in an interview that he felt quite let down" by the fact that nobody from the chapel had spoken for the girl in court.

Slade, who said he had formerly attended Salvation Army services, said he phoned and asked for someone from Oaklands Chapel to appear in court in support of his granddaughter. He declined to say who it was.

"The party said in words to the effect that when my granddaughter had hurt one of the assemblies she had hurt them all.

"I was also told that the elders had met and decided not to do anything about it and that the girl had been excommunicated by the assembly," he added.

He said the girl had been in his custody and that, during that time, she often attended services at the chapel.

"Some of the members took an interest in her," he said, "but I never saw any of the

Continued on Page 2

# Adanac, Shamrock Attendance Concerns WLA

By STAN COOPER

Attendance at Coquitlam and, to a lesser extent, Victoria, are causing the Western Lacrosse Association concern.

Coquitlam Adanacs, the most-improved team in the league and deadlocked for the lead, may be forced to move from the Lower Mainland due to poor support at the gate.

The Shamrocks, while playing their best lacrosse in Victoria, are not drawing as well as the WLA had expected.

That's the word from commissioner Colin Cruickshank of Vancouver.

Cruickshank said Friday the Adanacs are seriously considering shifting the franchise to a Washington state location for the 1974 season.

Bellingham and Seattle are being considered as possible sites for both the Coquitlam franchise and an expansion club the league hopes to add next season.

"We're considering five locations for the expansion club," Cruickshank said, "and although they have no lacrosse background, the U.S. centres have many good features."

Both cities have hockey clubs, Seattle Totems of the Western Hockey League and Bellingham Blazers of the B.C. Junior Hockey League, so arena availability shouldn't be a factor.

Cruickshank believes there are enough similarities between hockey and lacrosse so that U.S. fans will have little difficulty understanding the summer game.

Three other cities, Nanaimo, Abbotsford and Chilliwack, are also under consideration.

Expansion plans and the attendance problems were aired at a directors meeting Thursday in New Westminster.

Cruickshank said the 800-850 paid admissions the Adanacs have been averaging aren't large enough to support the team.

Adanacs did a wholesale rebuilding job in the off-season, importing several players and coach Bill Bradley from Ontario and acquiring top graduates of the Pacific Junior "A" Lacrosse League.

The team switched home games from Saturday nights to early in the week to try and build support but, despite the team's success on the floor, the moves haven't resulted in larger crowds.

"We're very concerned with the Coquitlam situation," Cruickshank continued, "and we're also taking a look at Victoria. We believe the Shamrocks are a very exciting team but they haven't drawn the two thousand or so per game as we had expected."

Shamrocks have attracted 10,021 fans to six home games, an average of 1667. But when the opening-game crowd of 2589 is subtracted, the average falls to 1484. And Shamrocks have won four of the six home games while losing all eight away games.

The co-leading Vancouver Burrards have yet to draw fewer than 2000 fans to a game and the injury-hit New Westminster Salmonbellies, with only three wins in 10 starts, are averaging nearly 1600.

The Thursday meeting produced guidelines for possible franchise holders.

- There must be a strong executive group capable of running a first-class operation;
- The new team must have access to at least six players from Eastern Canada;
- There must be sufficient financial backing;
- And the new club must have a building with sufficient seating capacity to support a Senior "A" lacrosse club.

Cruickshank said the WLA will do all it can to help the new club.

Teams will reduce the number of players on their protected lists from 20 to 16 and the new franchise holder will be given preferential treatment in the annual draft of graduating juniors.

It's expected the WLA will expand to five teams in 1974 and a sixth club may be added the following year.

"We've got to five the fan more variety," Cruickshank added. "We feel there are enough players, in Ontario and in their graduating year of junior lacrosse, to put a contending club in uniform next season."

No decisions on either the new franchise or the shifting of the Adanacs will be made until the present season is completed in early September.

To date, only Nanaimo has filed a letter of inquiry with the WLA but the commissioner has had several discussions with parties in Abbotsford and Bellingham.

"It's nearly 11 months until the start of the 1974 season," he concluded, "and we have lots of time to consider every possible problem."

## Jim Tang

### At the 19th

Victoria doesn't make the most out of golf. This area is really the golfing capital of Canada, and one could also include the rest of the Pacific Northwest in our territory, but our fine golf courses and excellent golfing weather don't get the kind of play which should be given in our tourist pitch.

A big reason, of course, is that our golf facilities can hardly cope with the resident traffic, but this shouldn't mean that the tremendous tourist potential of our golf should get so little attention from those concerned with promoting tourism. Because of this lack of attention, the chances for evidence haven't been many. But it's there each time there is an opportunity.

It was there last July when the Canadian senior men's championship produced a record entry of 184. There is no doubt but that it was the result of Victoria being chosen as the tournament site, and it was quite a bonanza for the area. Then entry included 128 out-of-province golfers, 59 of them from Eastern Canada. Most of the visitors brought their wives, and many of them arrived early or stayed over after the tournament to make it a holiday trip. That one tournament probably brought more tourists to the city, and caused more money to be spent here, than all of the expensively-advertised events in the history of the extravagant B.C. Festival of Sports. And now there will be a repeat this year.

Victoria is again hosting the annual Pacific Northwest Golf Association tournaments, and it shouldn't be taken as coincidence that the women's event is going to have the largest entry in years. Without restrictions, it probably would be the largest entry ever.

The former entry limit for the women's PNGA was 176, but because the entry has fallen far short of that it was decided to cut it back to 144 this year. And that's what it will likely be although an error in the printing of the entry form lists the limit as 176 and a field of 144 has already been assured. Margaret Todd, in charge of arrangements at the Victoria Golf Club, says that a recommendation has been made to stick to the intended limit.

And while the entry for the distaff half of the PNGA has been running ahead, it seems likely that the men's tournament will wind up with more entries and that it could even reach the limit of 192.

Both events start on Monday, July 9, the men at Uplands and the women competing on the Oak Bay links, and both have 36-hole qualifying tests with match play starting on the Wednesday.

It will be a rugged route for those who go far in the men's championship flight. It will start with 32 aspirants, and the finalists in the championship and first flights will be called on to play nine rounds in the six days. The first round of match play is on Wednesday, there will be two rounds on the Thursday to cut the field to four, and the championship semi-finals and the championship and first-flight finals will all be over 36 holes.

The women will have it a bit easier. All flights will have 16 golfers, there will be only one round of match play each day, and only the championship final will be over 36 holes. The women, incidentially, move to Uplands for the semi-finals and finals.

★ ★ ★

There is a report that the course — the 6315-yard Maisoneuve 18 at the two-course Municipal Golf Club — isn't in the best of condition but Montreal has set a record with its support of the La Canadienne tournament. The $50,000 event, which opened yesterday and which is the fifth richest on the Ladies Professional Golf Association tour, has had an advance sale far surpassing anything ever recorded for an LPGA tournament.

The advance sale reached $162,000 more than a week ago and almost certainly had surpassed $200,000 before the first ball was teed up. That would be double the previous best LPGA advance — the $100,000, and that includes the pro-am event, taken in last year at Sutton, Mass. La Canadienne officials were confident that, given weather, their tournament would set a Canadian golf record for receipts. They only had to beat $225,000, the amount taken in for the 1972 Canadian Open, held at the Cherry Hill Golf Club in Ridgeway, Ont.

There'll be no advance ticket sale for a golf tournament scheduled for next Friday at the Metchosin Golf Club but it should provide just as much entertainment as any tour event. It's a Playland Curling Club adventure which winds up with a salmon barbecue and dance for a hoped-for 150-200 curlers and friends but which, in rare wisdom, restricts the golf to the first 50, men or women, who make entry.

Further information may be obtained from Harvey Mossop, at the club, or from Rip Kirby at 384-5632.

★ ★ ★

**AT THE 19TH:** Cowichan Golf and Country Club yesterday marked the installation of its new watering system with a pleasant afternoon which began with a nine-hole tournament and ended with a dinner . . . there'll be a new men's champion in the PNGA tournament this year, **Jim McLean** having turned professional after his 1972 victory . . . the starter at the **Nanaimo Golf Club** will have a busy time of it for this year's renewal of the annual Block Bros. pro-am tournament. It has drawn 260 entrants, including **Vaughan Trapp** and **Bill Wakeham**, champion and runner-up, respectively, last year . . . the Nanaimo club hosts the annual ACT tournament the next weekend, and while the entry will only be about half as large it's likely just as many swings will be made . . . entries for the B.C. Open, June 22-24 at the **Richmond Country Club** include the youngest pro on the continent — 18-year-old **McGregor Hunter** of Pacific Palisades, Cal., who last year won the California State amateur championship and led the U.S. junior team to the world championship . . . well, it probably had to happen, golf now having its version of Alcoholics Anonymous or Weight Watchers. Organized in Chicago, it's called Bogey Breakers, and the idea is that post-game discussions, or confessionals, in which sympathy and suggestions play a big part, will cut down, if not end, bogey golf. It must have been organized by the bar committee.

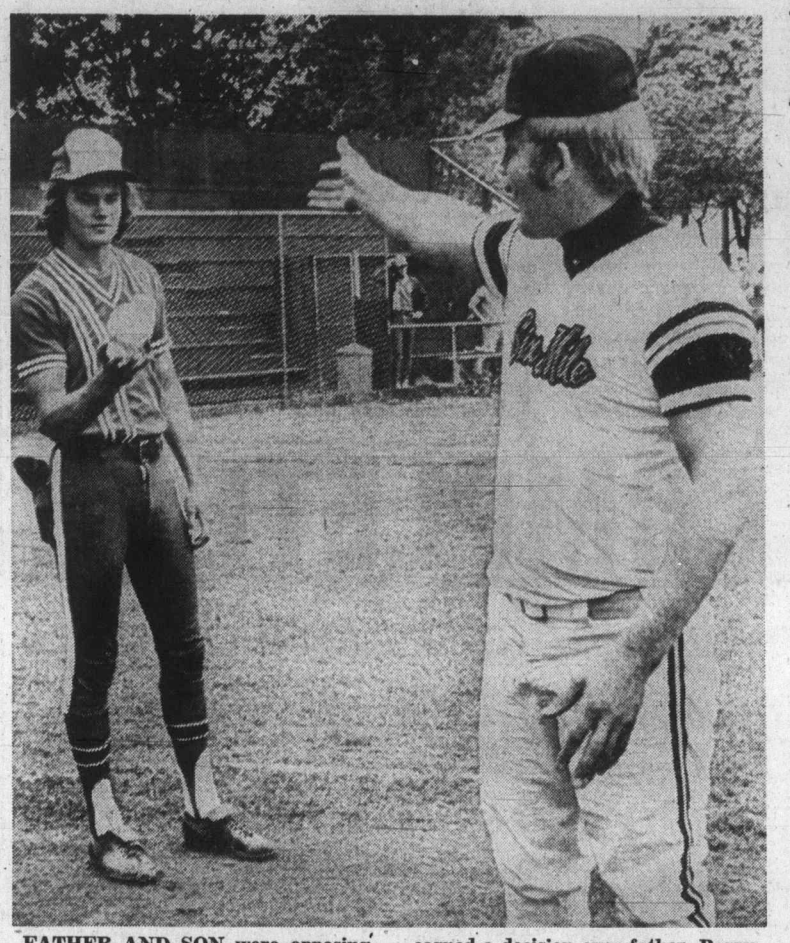

**FATHER AND SON were opposing pitchers Friday night at Central Park in Stuffy McGinnis softball action and the son, Randy Jackson, earned a decision over father, Barry. They are shown between innings as Barry leaves the mound and Randy comes on.**

## Son Mars Dad's Farewell

| | W | L | Pct. | GBL |
|---|---|---|---|---|
| Century Inn | 16 | 3 | .842 | — |
| Seaboard Constr. | 12 | 5 | .706 | 3 |
| Bell's Men's Wear | 10 | 7 | .588 | 5 |
| Royal Oak Sports | 6 | 6 | .500 | 6½ |
| Mike's Sports Shop | 7 | 8 | .467 | 7 |
| Port Angeles | 7 | 9 | .438 | 7½ |
| Sooke Merchants | 6 | 10 | .375 | 8½ |
| Labatts | 6 | 10 | .375 | 8½ |
| Six Mile House | 6 | 12 | .333 | 9½ |
| CFB Esquimalt | 5 | 11 | .313 | 9½ |

Randy Jackson made his father's farewell appearance in the Stuffy McGinnis Men's Softball League at Central Park less than successful Friday night.

Randy and his Six Mile House teammates scored a 2-0 triumph over Barry Jackson and Bell's Men's Wear.

The elder Jackson was making his last start for Six Mile. Today he rejoins Victoria Bate Construction of the Northwest International Fastball League.

Randy struck out seven batters and allowed five hits, getting into trouble only in the fourth inning when Bells got three singles but left the bases loaded.

Barry gave up four hits but two of them were to shortstop Jim Moody, who scored both runs. Moody led off with a single in the second inning and scored on Ken Griffin's single. In the fourth inning, Moody again led off with a single, stole second base, took third base on Griffin's outfield fly and scored on a wild pitch.

The game between Royal Oak Sporting Goods and Sooke Merchants at Sooke Athletic Park was postponed because of rain.

| | | | | | |
|---|---|---|---|---|---|
| Six Mile | 000 000 0— | 0 | 5 | 1 |
| Bell's | 010 100 x— | 2 | 4 | 2 |

Barry Jackson and Lloyd Murphy; Randy Jackson and Jim Wilson.

## Fiery Redleg Close To 2000-Hit Mark

Pete Rose, who was cut from his high-school baseball team because he was too small, expects to join "the big boys" any day now.

Rose is only four short of the 2000-hit mark and he figures it will come this weekend against Pittsburgh Pirates.

The Cincinnati sparkplug had two hits, Friday, when the Reds scored a 6-0 win over the slumping Pirates.

The 32-year-old Cincinnati native says 2000 hits is nothing to get excited about.

"It's the next thousand hits I'm concerned about," said Rose, who plans to move past 113 of baseball's great's by 1978.

"Three thousand hits are within range," he said. Rose trails only Willie Mays and Hank Aaron, both with more than 3000 hits, among active National Leaguers.

Ty Cobb holds the record of 4191. "That's impossible," admits Rose.

Rose, with an average of 192 hits in the last 10 years, has 73 hits after 59 games and a .311 average. He's going after his ninth straight .300 season.

His first hit Friday drove in the opening run and it proved to be all Fred Norman needed to post his initial win with Cincinnati.

Norman, obtained earlier in the week from San Diego Padres, scattered five hits for the victory, ending the Reds' losing streak at four games.

It was the fifth straight loss for the Pirates and 10th in their last 11 games.

★ ★ ★

**NATIONAL LEAGUE**

**Eastern Division**

| | W | L | Pct. | GBL |
|---|---|---|---|---|
| Chicago | 36 | 25 | .590 | — |
| Montreal | 29 | 25 | .537 | 3½ |
| St. Louis | 28 | 30 | .483 | 6½ |
| New York | 26 | 29 | .473 | 7 |
| Pittsburgh | 24 | 30 | .444 | 8½ |
| Philadelphia | 24 | 35 | .407 | 11 |

**Western Division**

| | W | L | Pct. | GBL |
|---|---|---|---|---|
| San Francisco | 40 | 25 | .615 | — |
| Los Angeles | 37 | 25 | .597 | 1½ |
| Houston | 35 | 29 | .547 | 4½ |
| Cincinnati | 32 | 28 | .533 | 5½ |
| Atlanta | 27 | 34 | .443 | 11 |
| San Diego | 20 | 43 | .317 | 19 |

| | | | | | |
|---|---|---|---|---|---|
| Pittsburgh | 000 000 000 — | 0 | 5 | 2 |
| Cincinnati | 005 000 10x — | 6 | 9 | 0 |

Moose 5-6, Rooker (7) and Sanguillen, McNerty (8); Norman 2-7 and Plummer.

| | | | | | |
|---|---|---|---|---|---|
| San Fran. | 000 000 100 3— | 4 | 9 | 2 |
| Philadel. | 000 000 100 2— | 3 | 8 | 0 |

Bryant 11-3, Sosa (10) and Rader; Twitchell, Wilson 1-2 (10), Scarce (10) and Boone. Home runs: San Francisco — Bonds (16th), McCovey (13); Philadelphia — Luzinski (9th).

| | | | | | |
|---|---|---|---|---|---|
| San Diego | 000 100 100— | 2 | 6 | 1 |
| New York | 100 100 03x— | 5 | 10 | 0 |

Arlin 2-4, Troedson (8) and Kendall; Matlack 4-8 and Hodges. Home runs: San Diego — Gaston (5th); New York — Garrett (4th).

| | | | | | |
|---|---|---|---|---|---|
| Lost Angeles | 000 100 110— | 3 | 6 | 1 |
| Montreal | 100 002 01x— | 4 | 10 | 1 |

Downing, Culver 2-8 (7), Brewer(8) and Ferguson; McAnally 4-1, Marshall (9) and Boccabella. Home run: Montreal — Bailey (9th).

| | | | | | |
|---|---|---|---|---|---|
| Chicago | 300 000 000 — | 3 | 6 | 0 |
| Atlanta | 100 304 00x — | 8 | 13 | 2 |

Bonham 4-1, LaRoche (6), Gura (6) and Hundley; Harrison 2-2 and Oates. Home runs: Atlanta—Evans (15th), Aaron (17th).

| | | | | | |
|---|---|---|---|---|---|
| St. Louis | 000 020 000 — | 2 | 9 | 2 |
| Houston | 002 000 01x — | 3 | 9 | 0 |

Foster 4-4 and Simmons; Roberts 7-3, Ray (9), Crawford (9), York (9) and Watson. Home runs: St. Louis—Torre (4th); Houston—Agee (3rd) and Watson (6th).

**AMERICAN LEAGUE**

**Eastern Division**

| | W | L | Pct. | GBL |
|---|---|---|---|---|
| Milwaukee | 31 | 27 | .534 | — |
| New York | 32 | 28 | .533 | — |
| Baltimore | 28 | 26 | .519 | 1 |
| Detroit | 30 | 28 | .517 | 1 |
| Boston | 27 | 29 | .482 | 3 |
| Cleveland | 22 | 37 | .373 | 9½ |

**Western Division**

| | W | L | Pct. | GBL |
|---|---|---|---|---|
| Chicago | 32 | 23 | .582 | — |
| Minnesota | 31 | 25 | .554 | 1½ |
| Oakland | 32 | 29 | .525 | 3 |
| Kansas City | 33 | 30 | .524 | 3 |
| California | 29 | 28 | .509 | 4 |
| Texas | 19 | 36 | .345 | 13 |

| | | | | | |
|---|---|---|---|---|---|
| Boston | 111 000 000 — | 3 | 10 | 0 |
| Oakland | 000 222 02x — | 8 | 12 | 2 |

Pattin 6-8, Moret (6), Veale (8) and Fisk; Hunter 9-3 and Fosse. Home runs: Boston—Smith (6th); Oakland—Jackson (11th), Tenace (12th), Rudi (6th).

| | | | | | |
|---|---|---|---|---|---|
| New York | 100 000 011 1— | 4 | 8 | 1 |
| California | 100 000 200 0— | 3 | 5 | 2 |

Stottlemyre 8-6, Lyle (10) and Munson; Singer, Barber (8), Sells 2-1 (9) and Torborg.

| | | | | | |
|---|---|---|---|---|---|
| Texas | 000 000 000 — | 0 | 3 | 1 |
| Baltimore | 000 100 00x — | 1 | 5 | 1 |

Siebert 3-6, Gogolewski (8) and Suarez; Cuellar 3-6 and Hendricks.

| | | | | | |
|---|---|---|---|---|---|
| Kansas City | 003 000 112 — | 7 | 13 | 0 |
| Cleveland | 000 200 000 — | 2 | 4 | 1 |

Splittorff 10-3 and Healy; Tidrow (8) and Duncan. Home runs: Kansas City—Mayberry (16th), Piniella (5th); Cleveland-Hendrick (9th).

| | | | | | |
|---|---|---|---|---|---|
| Minnesota | 402 202 300 — | 13 | 17 | 0 |
| Detroit | 031 100 010 — | 6 | 11 | 1 |

Woodson, Kaat 7-4 (3) and Mitterwald; Perry 7-5, Fryman (1), Timmerman (4), Slayback (6), Strahler (7), Scherman (9) and Freehan. Home runs: Minnesota—Darwin (9th and 10th); Detroit—Horton (8th), McAuliffe (3rd), Rodriguez (5th).

| | | | | | |
|---|---|---|---|---|---|
| Milwaukee | 000 000 001 — | 1 | 5 | 0 |
| Chicago | 000 000 000 — | 0 | 7 | 3 |

Slayton 4-5 and Rodriguez; Wood 14-7 and Hermann.

## Tennis Finals Today

All eyes at Oak Bay Tennis Club will be on the weather today.

The club championships are scheduled to wind up today with semi-finals and finals, beginning at 9 a.m., if the weather cooperates.

Draw and times:

9 a.m.—Taylor and Taylor vs. Pechet and Schwengers; S. Judson vs. B. Schwengers; Monaghan and Monaghan vs. Berlow and Skinner.

10:00—P. Nichol vs. J. Bland; C. Bland vs. K. Egger.

11:00—J. Boyd vs. M. Monaghan; E. Harvey vs. N. Bland; S. Perks vs. winner of S. Judson and B. Schwengers.

Noon—D. Harvey vs. K. Riggs; K. Straith vs. M. Horn; B. Brice vs. winner of J. Lambeth and L. Mazer.

# Roxburgh in Lead Mick Stays Close

VANCOUVER — Doug Roxburgh holds a two-stroke lead going into today's final round of the B.C. amateur championship at Capilano Golf and Country Club.

The Marine Drive star, going after his second consecutive victory in the event, fired a three-under-par 69 on the rain-soaked course for a 54-hole total of 212, four under par.

The only other competitor to have a sub-par round was Dave Mick of Victoria. Mick, one of three leaders after the first day, had a two-under 70 after taking a bogey six on the 18th hole. Mick trails the reigning Canadian amateur champion by two strokes entering today's play.

Johnny Russell, the veteran two-time winner from Point Grey who had a share of the lead after two rounds, carded a 73 Friday for a 216 total and third place, four strokes behind Roxburgh.

Fred Cotton, a 21-year-old from Fraserview who was tied with Roxburgh and Russell after Thursday's play with a 143, slipped to fourth with a 74 for 217.

Six players from Victoria were among 31 who survived the third-round cut of 229 or better.

Ken Floyd of Royal Colwood is 10th with 223 after a 76 Friday, Brian Gandy of Cedar Hill is in a group of six at 225 after a 73 and Cec Ferguson of Gorge Vale and Bob Hunt of Uplands are at 226. Ferguson had a 75 and Hunt finished with 74.

Bob Beauchemin, the left-hander from Gorge Vale, was the only other Vancouver Island competitor to make it to today's final 18 holes, firing a 75 for a 227 total.

Missing the cut by one stroke was Ken Nott of Royal Colwood, after a 77.

Others on the sideline after Friday's round were Jim Girard (233) and Steve Hambleton (235) of Victoria, and Dick Baker (236), Bill Rafter (236) and Sandy Harper (239) of Nanaimo.

The 21-year-old Roxburgh was five under par with only three holes left Friday when he ran into his only problems. He took his first bogey, on the par-three 16th, and also bogeyed the 17th hole.

He had a chance to pick up another stroke on par on the final hole but missed a birdie putt from about five feet.

Mick, like Roxburgh, had five birdies in his round, getting one of them when his chip shot from about 60 feet found the cup. Mick's putting was superb on 16, where he had a par, and on 17, where he had a birdie.

The only time Mick's putter went sour was on the fourth hole when he required three strokes on the green for a bogey. His second of three bogeys was on the 11th hole when he drove into a bunker.

The top 20 B.C. competitors qualify for the B.C. Golf Association's invitational tournament scheduled next month in Victoria. The 36-hole event is the final test used by the committee which selects the B.C. Willingdon Cup team.

Last year's representatives, Roxburgh, Mick, Russell and Harry White of Vancouver, captured the interprovincial competition.

★ ★ ★

Top 20:

| | |
|---|---|
| Doug Roxburgh, Van | 70-73-69—212 |
| **Dave Mick, Victoria** | **70-74-70—214** |
| John Russell, Van | 70-73-73—216 |
| Fred Cotton, Van | 71-72-74—217 |
| Bob Mitchell, Van | 71-73-76—220 |
| Rob Watson, Surrey | 72-75-73—220 |
| Doug Baius, W. Van | 73-73-75—221 |
| John Hardyment, Van | 75-71-75—221 |
| Donnell Smith, Dalles, Ore. | 73-76-72—221 |
| **Ken Floyd, Victoria** | **73-74-76—223** |
| Mark Mitchell, Van | 74-76-74—224 |
| Dave Barr, Kelowna | 75-75-74—224 |
| Steve Berry, Van | 75-73-77—225 |
| Doug Stewart, Van | 76-74-75—225 |
| Harry White, Van | 76-76-73—225 |
| **Brian Gandy, Victoria** | **79-73-73—225** |
| Jack Frank, Van | 73-76-77—225 |
| Neil Crofton, Van | 76-74-76—225 |
| **Cec Ferguson, Victoria** | **74-77-75—226** |
| **Bob Hunt, Victoria** | **76-76-74—226** |

## *Exhibition Park Racing Results*

**Today's Entries on Page 15**

VANCOUVER — Results of Friday's thoroughbred racing at Exhibition Park:

First Race — $1,550, claiming, three-year-olds, six and one-half furlongs.
Yalta (Broomfield) $4.40 $3.10 $2.70
Handsome Pirate (Rawson) 4.50 3.30
Kensington Drive (Blanco) 7.60
Also ran: Justa Little Guy, Donaghy, Daring Bernie, Talent Galore, Morning Story, Wisp Of Mystic, Jakes Request. Time 1:21. Quinella paid $13.10.

Second Race — $15,550 claiming, two-year-olds, three furlongs and 150 yards.
Embeegee (Swatuk) $9.20 $5.10 $3.20
Blessed Return (Hamill) 14.70 6.90
Hurricum (Chabara) 2.90
Also ran: Pennard Hill, Scotch Or Water, Regal Perch, Native Boy, Felix Twister, Isapip. Time :43 2-5.

Third Race—$1,550 claiming, four-year-olds, six and one-half furlongs:
dh—Temple Star (Olguin) $13.00 $10.80 $5.70
dh—Zorba (A. Smith) 7.80 6.60 4.10
Blessed Star (R. Arnold) 3.50
dh—Dead heat for first.
Also ran: Man In Silk, Little Magog, Willindium, Court Request, Wee Jock, Rages Reward. Time 1:19.4.

Fourth Race — $1,550 claiming, three and four-year-olds, six and one-half furlongs:
Scarlett Sky (Olguin) $36.50 $10.60 $7.10
Princess Pine (J. Arnold) 4.40 3.60
Elsie J. (Hocken) 6.60
Also ran: Pinch Bottle, Native Marvell, Caledonia Miss, Bluewater Lady, Friendly Banker, Majuka, Precious Jodi. Time 1:20.2. Exacta paid $222.70.

Fifth Race—$2,155 claiming, four-year-olds, six and one-half furlongs:
Jopeal (Terry) $7.60 $3.80 $3.90
King Of The Bushes (Sanchez) 6.50 4.00
Mr. El Con (Broomfield) 9.30
Also ran: Great Guns Rose, Call Shot, Gellatly Point, Never Awake, Hasty Judge, Highland Bell. Time 1:19.3.

Sixth Race—$2,025 claiming, three and four-year-olds, six and one-half furlongs:
Blue Coat (Hamill) $47.80 $16.40 $8.10
Great Rapport (Dailey) 11.10 7.80
Magic Haig (Swatuk) 4.40
Also ran: Portrush, Ballerina Bell, Sunny Easter, Ol' Bill C, Hard To Please. Time 1:18.3. Exacta paid $360.50.

Seventh Race — $2,510 claiming, four-year-olds, one and one-sixteenth mile.
Classy Imp (Sanchez) $21.50 $10.50 $8.00
Hard to Know (Woiski) 34.40 13.40
Sails and Sunset (J. Arnold) 3.60
Also ran: McNoon, Lace Princess, Victors Kid, Lady Vancouver, Old Frank S., Double Pretty, Rishalee. Time 1:46 and two-fifths.

Eighth Race — $2,665 claiming, four-year-olds, six and one-half furlongs.
King Pit (Dailey) $7.00 $4.10 $3.20
New Governor (Hamill) 9.60 9.40
Sandswift (Frazier) 5.10
Also ran: August Morn, Kippynite, Friskys Charm, P. Shooter, Ebony Nick, Win A Shot, North Arrow. Time 1:17 and one-fifth.

Ninth Race — $1,600, claiming, four-year-olds, one and one-sixteenth mile.
Admiral Prince (Frazier) $16.90 $7.80 $4.10
Kelbo (Munoz) 8.20 3.60
High Magi (Cuthbertson) 2.50
Also ran: Dicks Treasure, Dr. Nite, Petite Vixen, Beau Bunnie, Dochorton, Berriation, Fallen Reign. Time 1:47 4-5. Quinella paid $73.

Attendance 8483. Mutuel handle $554,376.


COME TO
Where the ACTION is
THE ORIGINAL
★ KING ★
AND HIS COURT
vs.
★ BATE ★
CONSTRUCTION
MON., JUNE 18, 9 P.M.
Royal Athletic Park
Preliminary Game 7:30 p.m.
Bells Men's Wear
vs. Century Inn
Adults 1.75, at Door 2.00
Students, O.A.P. 1.00
Children 12 and Under .50
TICKETS ON SALE
ARENA BOX OFFICE



Sunday, June 17
The Space Needle Handicap
$7,500 Added
Doo-Dah.
Longacres
Spend the day.



ROYAL ATHLETIC PARK
Northwest International
FASTBALL LEAGUE
Double Headers
Saturday, June 16, 7 and 9 p.m.
Sunday, June 17, 12 and 2 p.m.
ABBOTSFORD MERCHANTS vs. VICTORIA BATE
Admission: Adults $1.50 for the doubleheader
Students and O.A.P. 75c, Children 25c



ORVAL'S HERE!!

TONIGHT!
ORVAL "THE DAREDEVIL CLOWN"
PLUS
★ STOCK CARS
and
★ CLAIMERS
Adults: 2:75, Students: 2:00, Children: 6-12 50c.
TIME TRIALS 7 p.m. RACING 8 p.m.
Rain Date, Sunday, 1 p.m.
WESTERN SPEEDWAY

# *Questing Parents Ask 'Sign of Life'*

By BRUCE LOWTHER
Colonist Reporter

There's just a chance that Ingrid Bauer, an Ontario teenager whose parents have looked for her throughout the U.S. and Canada, may be in Victoria — if so, can she provide what her mother calls a sign of life?

Ingrid, now 15, left her home in Kleinberg, Ont., at 9:30 p.m. last Aug. 16 to see her boyfriend, saying she would be back in an hour. She has not been seen since, despite a continent-wide search involving reward posters, billboards and TV appearances by both parents.

Mother Mrs. Gisela Bauer, 43, came to Victoria Friday to say she and her husband Oscar don't necessarily want Ingrid to phone them — "we simply want a sign of life. If she could call the Victoria police or even a newspaper reporter just to say she's still alive, that would be all right."

The Victoria police number is 384-4111. This reporter, whose home number is in the Victoria directory, will be at home until noon Saturday and has information about Ingrid's background that imposters would not know.

Ingrid is 15, weighs about 100 pounds, is of medium build and light complexion and has long straight blonde hair, brown eyes and a small mole on the left side of her chin. She trained as a model.

The possibility that she might be in Victoria arose when reports came to police that a girl looking like Ingrid was seen on Government Street about a week or 10 days ago. Similar reports about a girl begging on Broad Street were received at about the same time.

There were also reports she may have been in a cafe in that area.

The search has involved distribution of more than 35,000 posters in Canada and the U.S. offering $3,000 reward for information.

There have also been 39 billboards across Canada saying "Please . . . tell me where Ingrid is" . . . along with appearances and apppeals on national TV programs and rock radio shows in several communities.

Mrs. Bauer said she came to Vancouver because many youngsters from eastern Canada make the trip. She spent a week or so searching Vancouver and people there told her the same youngsters usually go on to Victoria and other parts of Vancouver Island.

"We must believe she is alive or we would not continue searching for her," the mother said. "We have to believe in that. Oscar says he will never stop looking until he finds out what happened to her."

*Missing Ingrid*

## *Lawyers Seek Their End*

# Notaries Public 'Incompetent'

By NANCY BROWN
Colonist Reporter

If the legal profession has its way, notaries public will soon be a dying breed in B.C.

At the annual meeting Thursday of the Law Society of British Columbia, members voted overwhelmingly in favor of a resolution, proposed by Victoria Bar Association, that would have the effect of preventing anyone becoming a notary public unless he is a barrister or solicitor.

They asked that the benchers (the legal profession's regulatory body) start discussions with the attorney-general and the Society of Notaries Public that would prevent anyone being admitted as a notary public without a current practicing certificate as a barrister or lawyer or comparable professional qualifications. The benchers should report back at the next annual meeting.

Currently, according to Victoria lawyer Louis Lindholm, anyone with a high school education who has taken a "cram course" can set up practice as a notary public.

Victoria lawyer J. J. Gow who spoke in favor of the resolution referred in the main to the problems caused to the public by the incompetence of notaries.

In opposition, Vancouver lawyer John McAlpine, vice-president of the B.C. branch of the Canadian Bar Association, asked what would happen to people living in areas that hadn't been able to attract lawyers.

Aspiring notaries now have to present a certificate proving that there is a need for his services before he is licensed to act.

This system, says Vancouver's J. C. Bouck, is a mere charade.

"What happens now is that people get appointments in outlying areas and then apparently all move to Victoria, from what I have heard from the Victoria bar."

However, he was opposed by bencher Marty Southin who said the nub of the argument against the notaries appeared to be that they were incompetent.

"It seems the epitome of hypocrisy to talk about incompetence.

"When the competency committee has cleared our house of those who are incompetent, then I will vote for this resolution and not before."

The resolution will be considered by the benchers, who will then decide whether to forward a request for changes to the attorney-general.

# Arena Voting Points

**Sooke voters will decide today whether or not they want an ice arena in the area.**

**Polls will be open from 8 a.m. to 8 p.m. for deciding the question of allowing the Capital Region, acting as agent for the Sooke electoral area stretching from Kangaroo Road to Port Renfrew, to borrow $650,000 to build the arena.**

**The proposed structure will be a concrete and steel building containing an ice sheet 85 by 200 feet, with a seating capacity for about 300 people.**

**Polling stations will be at Carol Burnett Studio on East Sooke Road; Sooke elementary school; Saseenos elementary school; Shirley Hall; Jordan River elementary school, and Port Renfrew elementary school.**

**There are 2,456 eligible voters.**

## Western Premiers' Parley

# *Freight Rate Strategy*

Canada's four western premiers, three of them heads of NDP governments, will meet in Victoria Monday to plot strategy against what they feel are discriminatory freight rates against the West.

The rates levied by CP Rail and Canadian National Railways for goods entering the prairies from the east and the south have been an age-old cause for complaint in Alberta, Saskatchewan, Manitoba.

B.C.'s David Barrett, Manitoba's Ed Schreyer, Allan Blakeney of Saskatchewan and Conservative Premier Peter Lougheed of Alberta claim the rates have been set up to favor industry in central Canada.

B.C. joined the prairie provinces in the battle two months ago, when the premiers met in Winnipeg.

Essentially, the four want the railways to admit that freight rates are stacked against the West. Next they would get the federal government to change them.

Monday's day-long meeting in a legislative building conference room will be a preliminary to the main bout; the western economic opportunities conference in Calgary next month.

As an example of the rates discrepancy, Longheed has pointed out that structural steel can be sent from Hamilton to Calgary for $2.46 per 100 pounds, while the same amount to Vancouver costs $1.64.

Monday evening, the four premiers will be dinner guests of Lieutenant-Governor Walter Owen and his wife at Government House.

# Blood Wanted

Red Cross blood donor clinics will be held three days next week. Monday at Red Cross House, 1046 Fort, from 1:30 p.m. to 4:30 p.m. and from 6:30 to 9 p.m. Tuesday the location and times will be the same.

On Wednesday the clinics will be held from 9:30 a.m. to noon and from 1:15 p.m. to 4 p.m. on the second floor of the home furnishings building at Eatons. The three day quota is 350 donors.

# *Constable Hurt*

An RCMP constable and one other person were rushed to hospital in Victoria early today after two cars collided in the 5000-block Sooke Road just before midnight. Police said the two persons were the drivers of the cars and one of them was reported to be in serious condition. The constable is from the Sooke detachment of the RCMP.

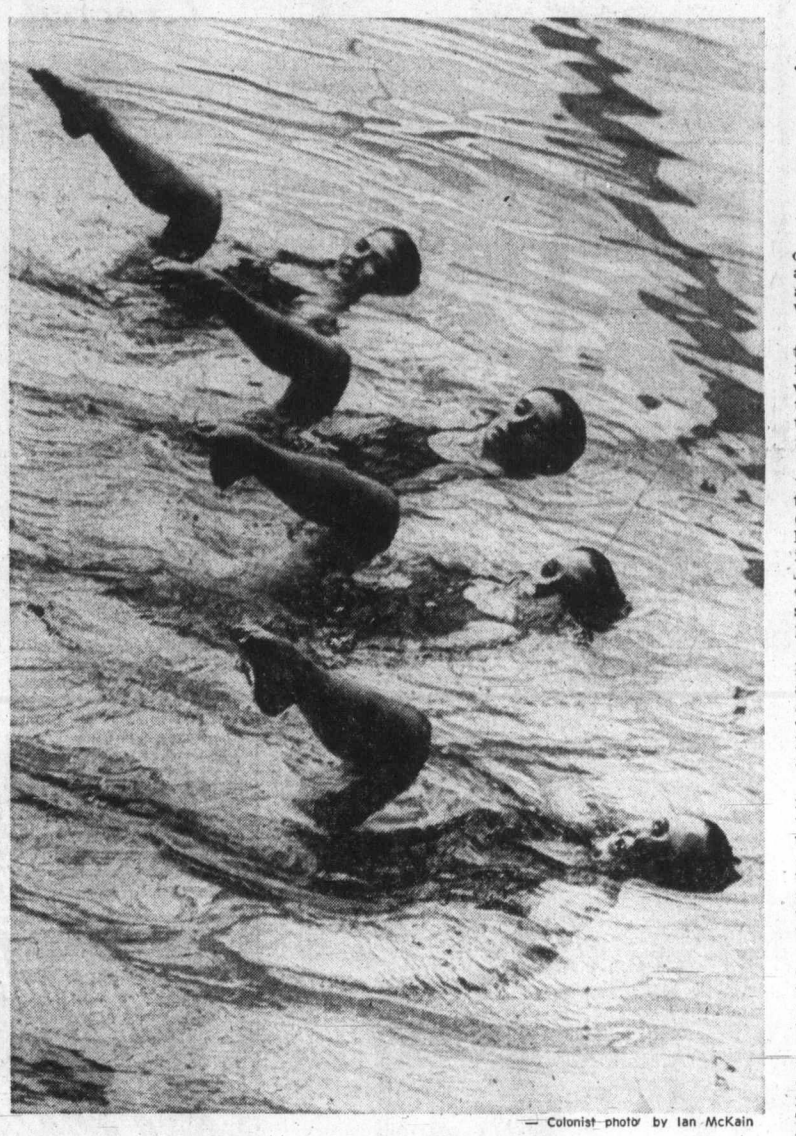

— Colonist photo by Ian McKain

## Belles of Fluid Ballet

Knifing through water in perfect precision Friday are four members of Victoria Crystalette Synchronized Swim Club practicising for their water show at Crystal Pool from 7 to 8 p.m. Monday. Swimmers from top are Noel Gray, Elizabeth Rhodes, Barbara Rhodes and Sharlene Patterson. The show is free to spectators.

# *New Legal Aid Office Coming*

A new legal aid office will open in Victoria in September, according to law society legal aid director Frank Maczko of Vancouver.

The office, to be staffed by two fulltime lawyers, will be financed by federal and provincial funds, while additional lawyers will donate their time as necessary, he said in an interview.

Maczko, in Victoria to attend the annual meeting of the Law Society of B.C. which ended Saturday, said a similar office has been operating in Vancouver for three years. An office will open in Prince George July 1. Eventually the system will operate in every provincial centre.

Maczko said the fulltime lawyers will listen to initial applications for aid and act as a screening panel. The office will deal with family problems and civil cases as well as criminal cases.

Issues such as those in the field of landlord-tenant relations, workmen's compensation, or unemployment insurance, considered complex by the layman, but usually straightforward for a lawyer, will likely be dealt with at the Victoria office.

"The basic service, however," he said, "will still have to be provided by lawyers in private practice—members of the Victoria Bar Association."

Experience has shown, he said, that the greatest number of legal aid cases are in the realm of family problems. The provincial government pays 25 to 30 per cent of the usual legal charge for service, while the balance is considered a contribution by the lawyer concerned.

In criminal cases, the federal government gives 50 cents per capita to the provincial government up to 90 per cent of money spent on legal aid. For instance with the B.C. population of about two million, the federal government will pay up to $900,000 if the provincial expenditure reaches $1 million.

An important aspect of the legal aid office will be a lawyer referral system, according to Maczko.

Under this system a client with a problem, not otherwise eligible for legal aid, would be given one half hour consultation with a private lawyer for a maximum fee of $5.

At that time he could make arrangements for further help at an agreed price if necessary.

He said that in Vancouver this referral system had led to an upswing in the use of lawyers by the general public.

Quite often, he felt, people were afraid to consult a lawyer because they did not know if the fees charged would be too high for them.

Under the referral scheme they knew the cost of the first half hour and at that time could find out what costs would be involved if any, in settling whatever problem they had.

Legal aid has been available in Victoria for sometime, but on a purely volunteer basis with lawyers donating time to administration, co-ordination, screening and action. The new office will take care of the administrative fields, although a good deal of needed action will still be donated, according to Maczko.

## Weekend Visit For U.S. Sub

The American submarine USS Seawolf will visit CFB Esquimalt today to Tuesday on a training visit.

## And Galt Street Runs Through the Middle of It

# *Memorial Arena Has Been Illegal All These Years*

By HUBERT BEYER
Colonist Reporter

Victoria's Memorial Arena, home to wrestling matches, symphony concerts, exhibitions and travelling road shows, apears to be an "illegal building."

What's more, an invisible road slices the building into two parts.

The problem is that when the arena was built back in 1949, the city didn't consolidate the property on which it is located.

According to the city's present zoning bylaw, consolidation is required for a building permit.

In some cases, city council has insisted that property be consolidated even though a structure has been standing on it for years.

Mayor Peter Pollen recently consolidated a piece of land with a building on it because he was told that it contravened the city's zoning bylaw.

Council has also used the consolidation requirement to stall undesired development.

In the case of the arena, there are about 30 individual lots involved which would have to be consolidated.

And, of course, there's that invisible road.

City hall plans show a road called Galt as running from Blanshard halfway to Quadra, where the arena stands today.

The city assessor's department says the road was never built. It was a road allowance, which was closed in 1949 by bylaw, but for vehicular traffic only.

"That's all we can do. It's still a public right-of-way," says assistant city solicitor Bill McIntosh.

All of which gives rise to speculation that the public could get into the arena free of charge by walking along the invisible Galt Street. There'd be, of course, a problem at the point where Galt hits the arena's concrete walls.

When city council's zoning committee chairman Ald. Mike Young was informed of the situation, he said, "all right, I'll make a recommendation to council that the arena be torn down."

In a more serious vein, Young said the city would probably have to rectify the situation, but until that happens, "I'm not breaking out in cold sweat."

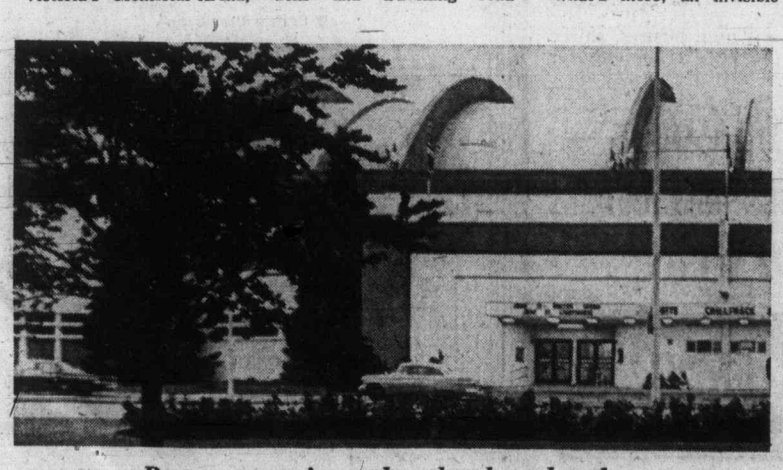

*Betewen arena's north end and south end . . .*

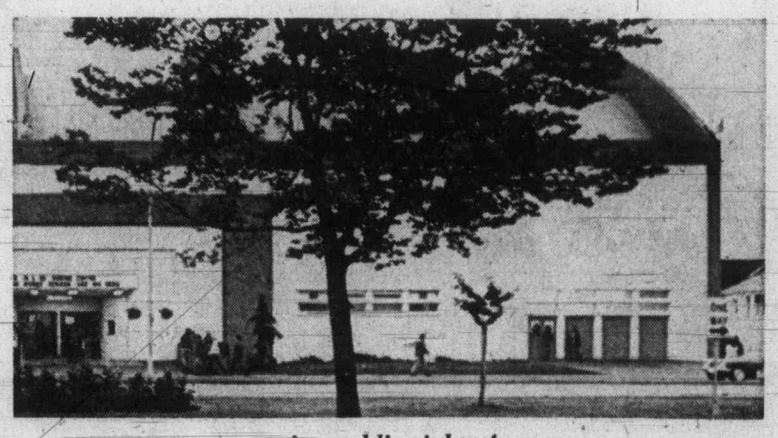

*. . . is a public right-of-way*